Oakland and Vicinity: Tonight and Friday fair; light northerly winds.

Exclusive Associated Press Service

Oakland Tribune

International News Service

HOME Edition

VOLUME XCVII—FIVE CENTS—SUNDAY TEN CENTS OAKLAND, CALIFORNIA, THURSDAY EVENING, NOVEMBER 16, 1922 B
Copyright 1922 by TRIBUNE Publishing Co.
32 PAGES NO. 139.

DANCER LEFT MANY BILLS, IS CHARGE

Miss Evan Burrows Fontaine, Who Sued Young Whitney For Million, Is Mourned By Many Alleged Creditors

Danseuse and Parent Live in Style at Fine Residence and Hotel: Disappear With Maid and Little "Sonny"

In the world of mummery, Evan Burrows Fontaine is rated as an Oriental dancer of prime ability; in the world of business it is another story.

Miss Fontaine, the danseuse who recently filed a breach of promise suit for one million dollars against Cornelius Vanderbilt Whitney, naming him as the father of her baby "Sonny," is being sought by persons varied and sundry in the university city who aver, affirm and assert that she owes them money.

On October 1, Miss Fontaine, accompanied by her baby, "Sonny," and her mother, Mrs. E. C. Fontaine, not to speak of a colored maid, arrived in Berkeley, and forthwith became enamoured of the palatial home of Mrs. Edwin Carlisle Williams, social dictator, and induced her to rent it to them for a period of six months.

DECLARES UNPAID BILLS ASTOUNDING

"They seemed to be charming people," said Mrs. Williams today, "and they presented letters of introduction from a very close friend of mine in this city. I was glad of the opportunity to have a vacation from household cares for a time, and decided to rent to them while I took up residence in a hotel. They paid a deposit on the rent.

"Thirty days afterward I was forced to eject them. The house was in wretched condition and the bills would startle the most case-hardened housewife. Take the telephone bill, for example. Even the telephone company is not used to $138 a month bills for a private home. It was quite astounding."

Meanwhile the wheels of justice had been revolving in the small claims court, where Louis Fiegenbaum, salesman for the Stephen J. Sill grocery company, had filed an action for $32 50, representing an unpaid grocery bill. The action was directed against Mrs. Fontaine, mother of the dancer, but was dismissed when the plaintiff was unable to ascertain the whereabouts of the defendant.

MOVE TO HOTEL, THEN EMULATE ARABS.

When the Fontaines moved from the Williams home, which is situate at the Alameda and Escondido avenue and is one of the show places of Thousand Oaks, they took up residence at the Hotel Claremont They remained at the hostlery for a short time and have since emulated the Arabs, according to the tradespeople who are unsuccessfully seeking them.

"I really have only the highest respect for Miss Fontains," continued Mrs. Williams. "The girl is charming and cultured, and my only surprise is that she should have been a party to such a thing. For her mother, however, I hold no brief. When I spoke to her about the stand the tradespeople were taking and cautioned her against the telephone bill, she replied:

"'This is only small town talk. My telephone bill in New York is twice that amount and no questions are asked. As soon as my check arrives I will settle in full.'

"But the check did not arrive, and meanwhile as the household bills were all contracted in my name, it makes the situation very annoying."

DECLARED WHITNEY FATHER OF BOY.

Miss Fontaine made her bid for fortune against Whitney, the son of Mr. and Mrs. Harry Payne Whitney of New York, earlier this year. [illegible] of her boy, and stated that while she did not want the money for herself she felt that "a million would be sufficient to bring up the boy with the same advantages as his father."

In her complaint Miss Fontaine set forth that young Whitney repeatedly promised to marry her between May 25, 1919, and October 28, 1920, and that the date of the marriage was tentatively set for the last of October, 1920, two months before her baby was born.

While the preliminaries were going on in the New York state court Miss Fontaine came west and established herself in southern California. She ultimately accepted an engagement with "Be Careful Dearie," a musical show sponsored by Dana Hayes. The show reached San Francisco and then closed.

Prior to this engagement Miss Fontaine had acquired fame for her work in "The Spices of 1922" in which she was starred, and the Follies.

Evan in "Dance of Debt"

EVAN BURROWS FONTAINE, footlight pet who is now missing from classical arena of Berkeley while creditors emit "ominous sounds off-stage." Varied poses of girl who sued Cornelius Vanderbilt Whitney.

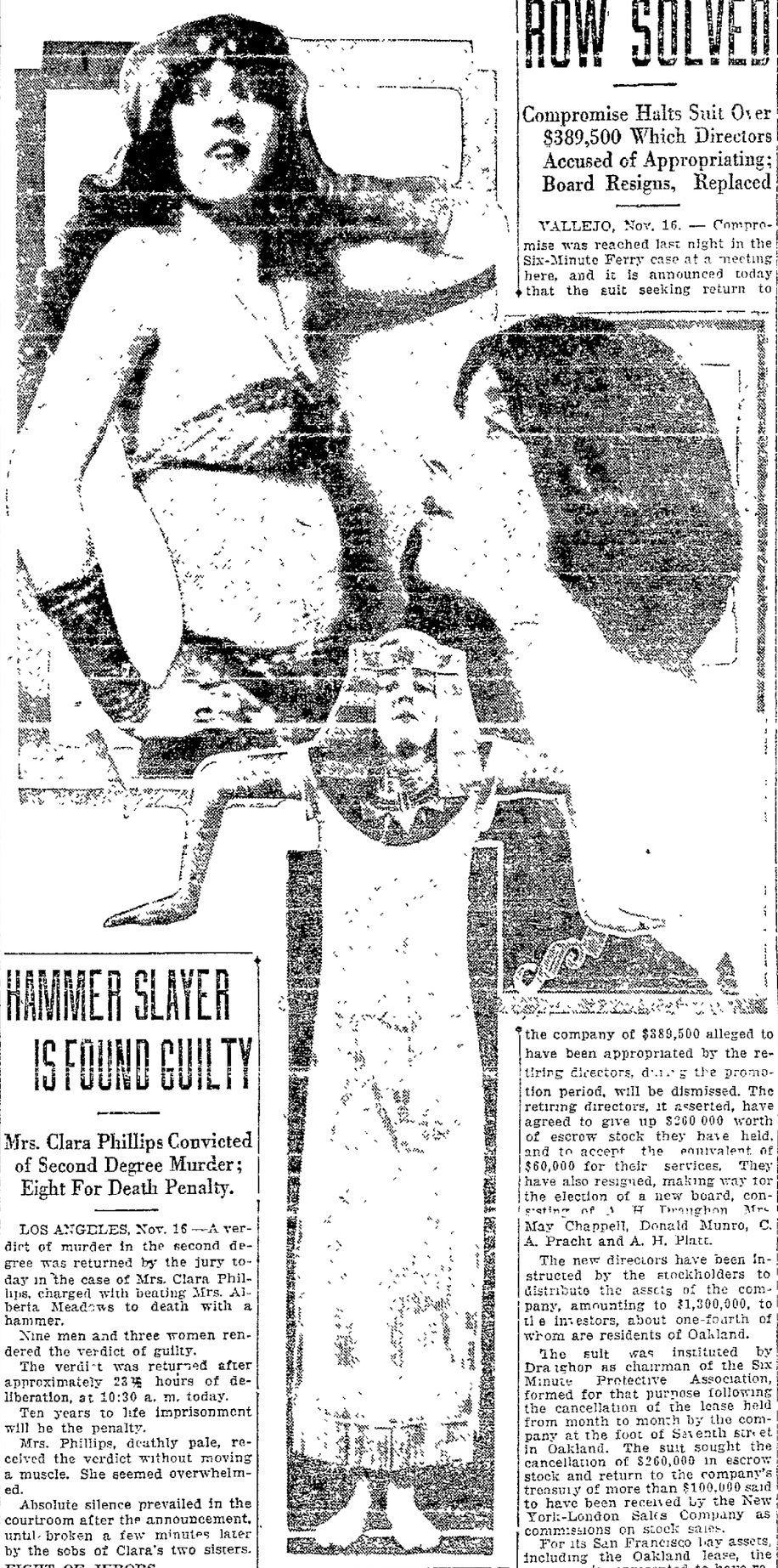

HAMMER SLAYER IS FOUND GUILTY

Mrs. Clara Phillips Convicted of Second Degree Murder; Eight For Death Penalty.

LOS ANGELES, Nov. 16—A verdict of murder in the second degree was returned by the jury today in the case of Mrs. Clara Phillips, charged with beating Mrs. Alberta Meadows to death with a hammer.

Nine men and three women rendered the verdict of guilty.

The verdict was returned after approximately 23½ hours of deliberation, at 10:30 a. m. today.

Ten years to life imprisonment will be the penalty.

Mrs. Phillips, deathly pale, received the verdict without moving a muscle. She seemed overwhelmed.

Absolute silence prevailed in the courtroom after the announcement, until broken a few minutes later by the sobs of Clara's two sisters.

EIGHT OF JURORS FOR DEATH PENALTY.

Eight of the jurors, including its three women members, voted for murder in the first degree, Foreman J. McSwain stated. The compromise on second degree murder was reached after eight ballots had been taken.

"It was a compromise verdict," McSwain said. "We voted for second degree murder after we found it was impossible to get agreement on a straight conviction. Eight of us, including the women, wanted to hang her, I don't mind saying."

COULD HAVE BEEN MORDE SANS SLANUP

Mrs. Phillips, after the first shock, almost immediately recovered her composure.

When Deputy Sheriff Dewar, her guard, leaned over and spoke to her, she turned to him with her never-failing smile.

"Well," she said, in a strong, distinct voice, "it could have been a whole lot worse."

Fred Tremaine, father of Alberta Meadows, received the verdict with disgust.

"I don't know what one would have to do to be guilty of murder in the first degree," he said.

His daughter, Genora, remained at his side, weeping. She would not comment.

Armour Phillips, the husband, who first gave information on his wife, slumped in his seat with a forced grin, as though relieved that his wife would not have to die for the crime.

Eastland Disaster Claimants Blocked

CHICAGO, Nov. 16.—(By International News Service.)—The city of Chicago was not responsible for obstructions in the Chicago river which caused the sinking of the [illegible] of 700 persons seven years ago, Judge Windes ruled in circuit court today.

In so ruling, Judge Windes eliminated, at least for the time being, the claims of relatives of victims of the disaster against the city for more than $1,000,000.

French Vote Boxer Indemnity to Bank

PARIS, Nov. 16.—(By the Associated Press.)—The chamber of deputies today ratified an agreement applying the balance of the Boxer indemnity to refloating the Industrial Bank of China, which suspended payments in June, 1921. The vote was 444 to 40.

SIX-MINUTE FERRY FUNDS ROW SOLVED

Compromise Halts Suit Over $389,500 Which Directors Accused of Appropriating; Board Resigns, Replaced

VALLEJO, Nov. 16. — Compromise was reached last night in the Six-Minute Ferry case at a meeting here, and it is announced today that the suit seeking return to the company of $389,500 alleged to have been appropriated by the retiring directors, during the promotion period, will be dismissed. The retiring directors, it asserted, have agreed to give up $260 000 worth of escrow stock they have held, and to accept the equivalent of $60,000 for their services. They have also resigned, making way for the election of a new board, consisting of A. H. Draughon, Mrs. May Chappell, Donald Munro, C. A. Pracht and A. H. Platt.

The new directors have been instructed by the stockholders to distribute the assets of the company, amounting to $1,300,000, to the investors, about one-fourth of whom are residents of Oakland.

The suit was instituted by Draughon as chairman of the Six Minute Protective Association, formed for that purpose following the cancellation of the lease held from month to month by the company at the foot of Seventh street in Oakland. The suit sought the cancellation of $260,000 in escrow stock and return to the company's treasury of more than $100,000 said to have been received by the New York-London Sales Company as commissions on stock sales.

For its San Francisco bay assets, including the Oakland lease, the company is represented to have received $400,000, and for its equipment at Mare Island channel and Carquinez straits another $400,000.

A majority of the Oakland investors became members of the association formed to bring the suit.

Fort Lawton Has Dog That Stands Reveille, Retreat

SEATTLE, Nov. 16.—Fort Lawton, the army station in this city, has a dog that stands reveille and retreat. Colonel Oscar J. Charles, his friend as well as comrade, vouches for the tale. For fourteen years at Fort Lawton, deposes Colonel Charles, this [illegible] guns were fired in the morning and evening ceremonies, bounding forward, barking, into the smoke afterward.

In his puphood, Col. Charles further relates, the dog monkeyed a little with guns fired in the middle of the day. But when a 21 gun salute was being fired he leaped into the smoke after the first discharging and was hit by a piece of wadding when the second came out; rolling him down a hill. That taught him to pay no attention to big guns except at the termini of the day.

The dog's name is Reveille. As such he appears in the military records at the fort.

Former Secretary Of War Near Death

BY ASSOCIATED PRESS, LEASED WIRE TO TRIBUNE.

MEMPHIS, Tenn., Nov. 16.—General Luke Wright, former secretary of war, who has been ill at his home here for more than a week, was reported in an extremely [illegible] today.

An erroneous report that General Wright had died during the night was denied today.

Mrs. Catt, Ill, Cuts Speech at Paris

PARIS, Nov. 16.—The French union of Women Voters today received a telegram from Mrs. Carrie Chapman Catt, American Feminist leader, who is in Berlin, stating that illness would prevent her from keeping her engagement to speak here tonight. Mrs Catt was to have opened a big suffrage meeting in the Sobornne.

Engine Trouble Stalls Auto Ferry

BY UNITED PRESS, LEASED WIRE TO TRIBUNE.

SAN FRANCISCO, Nov. 16.—Engine trouble today stalled the auto ferryboat Golden Gate, off Alcatraz Island. Crowley launch No. 21 was sent to tow the boat to the pier on this side of the bay. The boat runs between Sausalito and San Francisco.

Kipling Recovering After Operation

BY INTERNATIONAL NEWS SERVICE. LEASED WIRE TO TRIBUNE

LONDON, Nov. 16.—Rudyard Kipling, famous writer, who was operated upon, is recovering.

Jailed Speeders Paraded Before Accident Victims

Detroit Judges Takes Reckless Drivers to Hospital and Then to Cells.

By WILLIAM ARKELL, (United Press Staff Correspondent)

DETROIT, Nov. 16.—Picture, row upon row of tiny faces, arrayed in hospital cots, crippled children, maimed for life in traffic accidents because of thoughtless speeding and recklessness.

Comes Judge Charles L. Bartlett, Detroit jurist, down the aisle of the hospital ward, in escort of 70 convicted traffic violators, trooping in grim procession under police guard.

"Children," announced the judge, "I've sentenced these men for speeding and I have brought them here to show the result of Detroit's thoughtless driving."

Three little boys look up eagerly and glance from face to face along the line of prisoners. The latter shuffled their feet nervously and hung their heads, afraid to meet the children's gaze.

Five boys and two girls had their legs weighted down in heavy iron equipment. Three of the men winced visibly.

PLEDGES AGAINST RECKLESS DRIVING.

"An automobile fixed me," one boy said innocently.

"Me, too," said a little girl from another corner of the ward.

Judge Bartlett cleared his throat.

"You see gentlemen, most of these children would be walking with perfect limbs today but for the carelessness of motorists. It is unpleasant to send anyone to jail, but you now realize that it is my duty to protect these children. None of you will drive recklessly again, will you?"

Every voice replied "No."

Then they marched to jail to begin their terms.

SPEEDERS TO VIEW DEAD NEXT WEEK.

DETROIT, Mich., Nov. 16.—(By International News Service).—Speeders convicted by Judge Charles L. Bartlett next Wednesday will see an even more dismal picture of the havoc speeding has wrought than did the thirty convicted speeders who were carried to the city hospital here and brought face to face with little children victims of whizzing autoists.

They will stare at death in the county morgue—death caused by automobiles.

"When a man speeds in an automobile he has murder in his heart," Judge Bartlett said today. "On next Wednesday, when the speeder violators comes before me, I shall show them the tragedy of their folly. They shall see death, grim death, caused by their selfishness, face to face."

The judge, speaking of today's hospital visit, said:

"The speeders did not like it, but they got what was coming to them. And I believe it did them good. It was none too horrible for them; it was not horrible enough."

Among the speeders who looked down on the faces of the little victims at the receiving hospital was Otto Pendie, of Pontiac, who came with his two-year-old baby in his arms. He wept as the judge asked:

"How would you feel if someone had run down your beautiful little child and injured him seriously as these children have been injured?"

Others were equally affected.

'Missing Link' Found Says Woman Tourist

SAN FRANCISCO, Nov. 16—Mrs. Wanda Helbig, wife of Otto Helbig, a sea captain, arrived here yesterday on the Korea Maru, following a series of exciting adventures in Borneo and other portions of the world. On one [illegible] she was captured by bandits in Luzon, Philippine islands. She said that she found a race of people off the coast of Borneo that is the nearest approach to the "missing link" known to mankind. Mrs. Helbig is said to be the only woman who has a license as a first officer of a trading schooner.

Former Ambassador Sharpe Is Very Ill

BY UNITED PRESS, LEASED WIRE TO TRIBUNE.

ELYRIA, O., Nov. 16.—William G. Sharpe, 63, former ambassador to France, is seriously ill at his home here.

Sharpe was American ambassador to France at the outbreak of the war. He was the first American to become dean of the diplomatic corps at Paris.

Woman Patient at Sanatorium Flees

The Oakland police today were asked to be on the watchout for Mrs. H. C. Brackett of San Francisco, who, according to reports received here, escaped from the Livermore Sanatorium, by jumping in her husband's automobile and driving away.

Word received here stated that Brackett had driven to Livermore to visit his wife, and while he was there she rode away in his machine, [illegible]

FIVE POWERS HAND CHINA ULTIMATUM

United States, England, Italy, France and Sweden Give to Republic One Week to Obtain Missionaries' Release

If Release of Bandits' Prisoners Is Not Obtained in That Time, Nation Will Be Branded Before the World

By RAY G. MARSHALL, United Press Staff Correspondent.

PEKING, China, Nov. 16.—The United States, France, England, Italy and Sweden today presented an ultimatum to China, giving China one week to release ten foreigners held captive by bandits.

If the release is not completed within that time, the five nations promised to publish to the world a statement branding China as an irresponsible nation dominated by bandits.

The bandits who hold the prisoners have demanded admission of 10,000 of their number to the national army.

They have notified the Peking government that if force is used in an attempt to rescue the foreigners the captives will be regarded as hostages and will either be placed in the front lines or will be murdered outright.

Information here shows all of the prisoners to be safe thus far.

The belief is entertained generally that Wu Pei Fu and his forces will be powerless to effect a rescue.

BY ASSOCIATED PRESS. LEASED WIRE TO TRIBUNE.

HANKOW, Province of Hupeh, China, Nov. 16.—American, British and French residents of the Province of Honan, alarmed at the increase of lawlessness and the appearance of an apparently organized campaign against foreigners, have appealed pointly to their legations for protection.

Advices received here state that the Rev. Mr. Larsen, head of the Lutheran mission at Kwanchow, is abandoning his post on account of conditions in his district and that other missionaries will be compelled to take similar action.

The English missionary, Ledgard, who was among the first captured, escaped when his guards were killed while loitering in a village, according to dispatches which have reached mission circles here.

BY ASSOCIATED PRESS, LEASED WIRE TO TRIBUNE.

PEKING, Nov. 16.—Measures for the immediate release of the foreign missionaries kidnaped by Chinese bandits were demanded of the Peking government today by the American, British, Italian, French and Swedish ministers, who acted under instructions of their governments.

The five ministers, presenting a joint note, called in person and informed executives of the Chinese republic that the continued retention of the missionaries in captivity would not be tolerated by the powers. The powers, it was said, would be compelled to act drastically unless the missionaries were released and gave [illegible] the future safety of the hundreds of other missionaries in China.

It is understood that Washington instructed Jacob Gould Schurman, the American minister, to impress upon China the seriousness of the bandits' activities in detaining foreigners for political motives. Dr. Schurman protested only in behalf of the United States, but joined the other ministers in a general complaint against interference with the treaty rights of missionaries.

Besides the Americans, the captives now include one Greek, one French citizen, and one British, one Swedish and one Italian subject. The French minister represented the missing Greek. The Italian hostage was identified as Father Grimaldi, who was captured in Anhwei province and taken into Honan province, where about 10,000 outlaws have been holding a large area. The others all are detained in Honan.

The bandits have seized the various nationals with a view of forcing the Peking government to incorporate the bandits in the regular Chinese army. Most of the brigands are dismissed soldiers who want reinstatement.

Peking probably will be forced to accede to the bandits' demands in order to satisfy the powers.

Congressman Nolan's Condition Unchanged

SAN FRANCISCO, Nov. 16 — Congressman John I. Nolan, confined to a local hospital with a serious illness, had a poor night. His condition remains the same, according to physicians in attendance.

Biggest Blow in 200 Years, Says Sir Hall Caine

By SIR HALL CAINE, Famous British Novelist.

Copyright, 1922, by International News Service.

LONDON, Nov. 16.—Return of a reactionary Conservative group in Great Britain, with legislative powers transferred from the House of Commons to the House of Lords, is the greatest blow to progress we have received in 200 years.

If it had not been for the unhappy errors of labor and the grossly unscrupulous misrepresentations of labor's policy by all the opposing parties, the labor party would have swept the country from end to end.

I do not hesitate to say that, from the dissolution of Parliament to the election, the political campaign was the most dishonorable I have ever known in all my seventy years.

BULGARIANS ARM AS REVOLT GROWS

Troops Massed Along Border While Rising in West Thrace Spreads.

ATHENS, Nov. 16 (By International News Service).—Bulgaria was reported today to be massing troops on her frontiers.

Previous advices from Sofia and Athens stated that revolution had broken out in western Thrace, involving Bulgarians, Greeks and Turks, and was spreading into Macedonia.

U. S. S. PITTSBURGH ARRIVES AT CONSTANTINOPLE

CONSTANTINOPLE, Nov. 16.—(By the Associated Press).—The United States cruiser Pittsburgh, flagship of Vice-Admiral Long, commander of the American forces in European waters, arrived today from Gibraltar.

ALLIES' ABILITY TO CURB TURKS DOUBTED.

PARIS, Nov. 16 (By the Associated Press).—The English have 28,000 men on duty on the straits of the Dardanelles, Major de Cavrieux, military critic of the Matin, estimates in that newspaper today. To these, he says, may be added between 6000 and 7000 French and Italians. Facing towards the Dardanelles and the Bosphorus are concentrated at least 150,000 Turks, with important artillery, in which is included all that formerly belonged to the Greek army, Major de Cavrieux adds.

If the armistice should be broken, the writer believes the Turks would be before Scutari and Chanak in from 24 to 48 hours. He questions whether the British fleet would be able to prevent passage by the Turks from Asia to Europe.

Snowbound Autoists In Wyoming Rescued

BY INTERNATIONAL NEWS SERVICE, LEASED WIRE TO TRIBUNE

CHEYENNE, Wyo., Nov. 16.—Twenty-nine motorists who have been snowbound at a Stanley homestead, nineteen miles north of Cheyenne, since last Saturday, were rescued today by a party from this city which succeeded in reaching the homestead by means of a huge caterpillar tractor and a heavy truck. They were brought to the city little the worse for their experience. Their food for five days consisted solely of beans and potatoes. The marooned motorists left Wheatland, Wyo., last Saturday and were caught in a heavy snowstorm and forced to take refuge in the shack at Stanley.

Letters Are Asked In Holbrook Estate

In a petition asking letters of administration over the estate of the late John Holbrook, his daughter, Mrs. Louisa Armilly, of Newcastle, Placer county, today declared that Holbrook died intestate, and that his only heirs are "his reputed wife," Mrs. Ida Jones Holbrook, 62 years old, of 233 Mariner street; the petitioner, and a son, Nelson P. Holbrook, 50 years old, whose residence is unknown. His property consists of real estate in Placer county, and securities and cash in this city, the petition recites.

Cuno Will Form New German Cabinet

BERLIN, Nov. 16.—(By The Associated Press.)—Wilhelm Cuno, general manager of the Hamburg-American steamship line, has accepted the task of forming a cabinet to succeed the Wirth ministry, it was unofficially announced this afternoon.

Peking Considers Union With Soviet

TOKYO, Nov. 16.—(By International News Service.)—An unconfirmed report reaching here today declared that the Chinese national assembly at Peking is considering voting for an amalgamation of the Chinese republic with the Russian soviet government.

LAW GAINS MAJORITY IN BRITISH VOTE

Lloyd George Candidates Run Poor Fourth in Elections; First 'Dry" in Parliament Beats Churchill

Laborites Make Big Advance, Will Be Chief Opposition; Lady Astor Is Re-elected; Welshman Jaunty As Ever

DUNDEE, Scotland, Nov. 16 (By International News Service).—Dundee claims the distinction of having elected the first prohibitionist to the House of Commons. Scrymgeour, a "dry" candidate, defeated Winston Churchill, secretary for the colonies in the Lloyd George government, in yesterday's contest in this section.

By DAVID M. CHURCH, International News Service Staff Correspondent.

LONDON, Nov. 16. — With 24 constituencies missing, the returns counted up to 6:30 o'clock this evening showed 342 Tories elected in Wednesday's parliamentary election. A total of 308 was needed for a bare majority.

Other results were: Laborites, 135; Asquith Liberals, 61, and Lloyd George Liberals, 48.

Lloyd George's only hope of blocking the Tory government's legislation is to effect a bloc with members of the opposing factions.

LLOYD GEORGE SMILING AND JAUNTY AS EVER.

Lloyd George was not daunted by the results. He was just as jaunty and smiling as ever today.

"I am satisfied," said the little Welsh statesman. "At the present time I prefer to say nothing more."

His defeat is generally attributed to poor party organization. He retains a tremendous personal popularity, but was unable to cash in on it at the polls.

Lloyd-George was returned unopposed at Carnarvon, Wales.

LABORITES TO COMPRISE PRINCIPAL OPPOSITION.

A feature of the election was the strength polled by the labor candidates. It was apparent that labor will exert a powerful voice in the next Parliament, succeeding the Asquithians as the principal opposition party.

The count of 135 Laborites was a gain of 102 seats and the number was growing. The heavy vote for the Socialist-Laborite candidates was attributed to the women who disregarded the advice of the Tory and Liberal leaders not to vote for the extremists.

LAW HAS PERSONAL MAJORITY OF 2000.

Premier Andrew Bonar Law was re-elected at Glasgow with a majority of 2000.

Former Premier Asquith was re-elected by the slender majority of 315 votes.

Austen Chamberlain, former government leader in Commons and a supporter of Lloyd George, was re-elected at Birmingham.

Sir Arthur Griffith-Boscawen, former minister of agriculture and Bonar Law's minister of health, was defeated.

Lloyd George's chief "whip" in Commons, Charles McCurdy, defeated Miss Margaret Bondfield, one of the women candidates on the Labor ticket.

The chief government "whip" in Commons, Colonel Leslie Wilson, was defeated.

Colonel Stanley, under secretary

(Continued on Page 2, Col. 4)

Appeal for Release Of Mary MacSwiney

BY INTERNATIONAL NEWS SERVICE

DUBLIN, Nov. 16.—The Dublin municipal corporation today appealed to the Free State government to release Mary MacSwiney, who has been on a hunger strike since she was arrested in a raid upon a republican war council in this city November 4. The doctors at Mount Joy prison refuse to give any information about Miss MacSwiney's condition.

WASHINGTON, Nov. 16.—Mrs. Muriel MacSwiney, widow of the late lord mayor of Cork, and sister-in-law of Mary MacSwiney, now reported near death by hunger striking in a Dublin prison, really likes American jails. She was freed yesterday on a charge of picketing the British embassy. She left Washington today for several days' rest before continuing her work in this country for the Irish republic. She will undertake a cross-country speaking tour to arouse American sympathies for the Irish republic.

Japanese Record Broken at Meet

TOKYO, Nov. 16.—A new All-Japan record was established in the discus throw by Morioka of Waseda University, in the finals of the intercollegiate field and track meet. The throw was for 35.65 meters, breaking the previous record of 32.32 meters made by Ito, also of Waseda, this spring.

QUAKES RESUME AS FAMINE AND DEATH REIGN

Shocks Continue Along the Entire West Coast of South America and in Andes.

WASHINGTON, Nov. 16.—All Americans in the vicinity of Valparaiso and Coquimbo were reported "safe and well" in advices received today by the State Department bearing upon the recent earthquake from Consul General Carl F. Diechman at Valparaiso, Chile.

GUATEMALA CITY, Guatemala, Nov. 16.—Earth shocks were felt throughout the Andes region yesterday, two distinct movements being noted at Villa Canales. It is believed the tremors were connected with the earthquakes in Chile.

SANTIAGO, Chile, Nov. 16.—The inhabitants of Santiago were much alarmed early this morning when a slight earthquake shock was felt here, the motion apparently being vertical. The tremor began at 1:42 o'clock.

Strong shocks were reported from Copiapo and Laserena at 12:25 a. m.

The director of a private meteorological institute had forecast an earth movement at 2 o'clock, due to the conjunction of the moon and Saturn.

Dispatches from Copiapo reported the arrival there of a medical and relief party, bringing a large stock of food and medicines. The medical officers of the party found a number of the injured lying in the open air in the vineyards, as the hospital, which was built in 1845, had been ruined. Other victims to the number of fifty, mostly aged persons, were huddled in a motion picture theater which lacked proper ventilating facilities. The patients were in need of most of the essentials.

DECOMPOSING BODIES MENACE TO HEALTH.

These conditions, however, are stated to be surpassed by those in Vallenar, where bodies still remain beneath the ruins, their decomposing constituting a serious menace to the public health. The inhabitants, without food, are living in a continual state of terror, sleeping in the nearby hills. Breaking of the pipes has left the town without water.

The news that President Harding is sending warships to Huasco with supplies was received here with expressions of gratitude on all sides. While, doubtless, the vessels cannot arrive for another week, it is considered certain, judging from continued reports of the serious conditions and appeals for relief from the district that the aid will be timely.

Much appreciation was expressed for the offer of assistance from the American Red Cross, but so far as known no decision has been taken. Announcement yesterday that it had been accepted apparently was due to misconstruction of President Alessandri's message of thanks to President Harding.

Winners in British Election Fight

Above are the three rival leaders in the new Parliament—PREMIER BONAR LAW (left), who was re-elected in Glasgow and who will have a majority in the Commons; EX-PREMIER ASQUITH (inset), head of the old Liberals, FORMER PRIME MINISTER LLOYD GEORGE (right), who was returned unopposed. Below are two successful candidates of particular interest to Americans—LADY NANCY ASTOR, former Virginian, and MAJOR JOHN JACOB ASTOR, whose family recently transferred all its financial holdings from the United States to Britain.

BONAR LAW WINS HOUSE MAJORITY HOUSE MAJORITY IN BRITISH VOTE

Lloyd George Fails in Effort to Hold Balanet of Power in Commons.

(Continued from Page 1)

for foreign affairs and a brother of Lord Derby, the war secretary, was defeated.

Lord Derby was re-elected by a majority of 1200.

FOREMOST BRITISH LABOR LEADER IS SUCCESSFUL.

J. H. Thomas, England's foremost labor leader, was also elected.

E. C. Montague, former secretary for India, was defeated in Cambridgeshire by H. Gray, a Tory.

India gains a seat in Commons through the election of Saklatvala Farsi on the Labor ticket from Battersea.

Arthur Henderson, noted labor leader, was defeated by his Conservative opponent.

Major John Jacob Astor was elected on the Conservative ticket. He is a son of the late Viscount Astor.

Ralph Caine, son of Sir Hall Caine, the noted writer, was selected to the Commons from Dorsetshire, running on the Conservative ticket.

G. H. Shakespeare, secretary to former premier Lloyd George, was elected.

Lady Nancy Astor, former Virginia society girl, was re-elected in her Plymouth constituency, but by a smaller majority than at the time of her first candidacy a couple of years ago.

Mrs. Wintringham, also a member of the last parliament, was successful in her fight for re-election, but most of the remaining 31 women candidates fared badly.

GREATER WATER, RAIL FACILITIES URGED FOR PORT

Oakland began and grew up as an agricultural center, and therefore must inaugurate many new policies in order to realize its advantages as an industrial and commercial center, according to Charles M. Wood, local real estate man, who was one of two speakers who discussed Oakland's harbor at a luncheon of the Real Estate Board at the Hotel Oakland yesterday.

"Crowded conditions exist at the terminals here, and both rail and water facilities are inadequate," Wood said. "These will have to be enlarged if the city would grow."

This should be done immediately, Wood urged, as the city, he declared, has all the natural advantages required for a great trading port.

"Ocean, rivers and highways meet at Oakland," he said, "making possible intrastate, interstate, and international commerce."

George L. Sessions, speaking at the luncheon on the subject of "The Inner Harbor and Its Future," said that Oakland has great possibilities as a port because of the large area of industrial land.

"The Oakland Harbor lands are owned by the state, and controlled by the city, which acts as trustee over them. This control by the city may be stopped at any time by the legislature."

A bed of 98 per cent pure salt 90 feet deep and 900 feet wide, covering 40 square miles, has been located in Canada.

RETAIL GROCERS ADVISED TO USE PAPERS IN TRADE

Convenience, Quality and Service News to Patrons, Declares Expert.

"What Do People Want?" was the subject of an address delivered last night before the Alameda County Retail Grocers' Association by Charles W. Myers, Advertising Manager of Morris and Company, packers, of Chicago. The meeting was presided over by C. M. McCallister, president of the Oakland association.

Myers said in part: "It seems a logical conclusion that the first satisfying requirement to the consumer is convenience. Your store may be selected as a purchasing place by the housewife for the very good reason that you deliver quality and service to a satisfying degrees. This, however, is accomplished mainly by the personality of your store plus the way the merchandise is displayed and made easily available to the buyer.

"Experience shows that successful businesses are built up from satisfied customers. The alert grocer goes to the utmost extreme to hold the friendship of any patron who may have become dissatisfied as the result of either the quality of the product or the kind of service rendered.

CONVENIENCE IS ELEMENT.

"People, therefore want convenience, quality and service. They like to buy where they do not have to spend too much time. They like to see and know what they are buying and getting. This is an age of swiftness. Even your best customers often become impatient if not waited upon immediately.

"The grocer who is doing business today for his success tomorrow realizes that there will always be a tomorrow. He wisely concludes that quality must be a determining factor in promoting good will. He, therefore, stocks such products as will make a reputation for him as a purveyor of good things to eat and dependable articles for household use. Once you have gotten people to respond to the appeal of good will, your success is assured.

"Have you ever considered how many new and decidedly different kinds of foods have been placed upon the market in the past few years? Have you anticipated their possible popularity and made them available to your customers? New patrons are frequently added to a store simply because they have found it possible to purchase advertised brands of staple and specialty foods. Properly followed up, these new customers starting out with perhaps only a single item eventually become very desirable customers.

USE PAPERS PROFITABLY.

"The daily newspaper can be used profitably if the store is located where there is sufficient volume of trade that will respond to this particular kind of appeal. Nearly everyone reads a newspaper. What you have to tell of your offerings is news. News is information and unless you inform the public that you are in business they will patronize the store they are best acquainted with. Use mailing lists from time to time. Cooperate with aggressive manufacturers and wholesalers who are willing to assist you in merchandising their advertised products. Use plenty of neat price tickets, featuring your special offerings. Make it easy for the customer to buy.

"An analysis of the retail grocery business brings out the astonishing fact that there are in the United States 335,212 stores with an average of seventy families or homes to each store. This average is not sufficient to enable the retail grocer to live according to American ideals. Too many are below this average and not enough above it. All the money received by the retail grocer does not stay in the business."

"MOVIE" HOOKEY.

LONDON.—Owing to an enormous increase of truancy, several Yorkshire towns have forbidden moving picture theaters to open during school hours.

Several Months to Pay

For your outer wearing apparel, THE CALIFORNIA, 2nd Floor, Kearny at Sutter, San Francisco.—Advertisement.

Easter Island Said to Have Disappeared

SANTIAGO, Chile, Nov. 16.—(By United Press.)—Rumors were persistent here today that Easter Island disappeared in the recent earthquake.

This report could not be confirmed, however, and many government officials declared it untrue.

Easter Island is located off the South Chilean coast. It has an area of fifty square miles and a population of 1250.

BUENOS AYRES, Nov. 16.—The Argentine government has contributed $250,000 Chilean pesos to the Chilean earthquake relief committee.

Riverside Feels Slight Shocks

BY ASSOCIATED PRESS.
LEASED WIRE TO TRIBUNE.

RIVERSIDE, Nov. 16.—A slight earthquake shock was felt here at 8:25 o'clock last night. Four tremors were noticeable. No damage was reported.

AMERICANS IN QUAKE ZONE ARE SAFE.

SANTIAGO, Chile, Nov. 15 (By the Associated Press).—Martin M. Caines, the American consular agent at Caldera, and his family and all the other Americans in that district are reported to be safe and well.

Improper Relations With Wife Charged

SANTA ROSA, Nov. 16.—E. V. Stevens, of Healdsburg, is in the county jail here, charged by G. M. Hull, also of Healdsburg, with having improper relations with Mrs. Hull. Stevens will have a hearing this week in the local justice court to determine whether he is to be held to the superior court for trial on a felony charge.

TO EXPLAIN MUSIC SYSTEM.

The Dunning system for teaching music to children will be described by Mrs. Laura Jones Rawlinson in a talk which she will give tomorrow at 10:30 a. m. in the Rose room of the Hotel Oakland. Monday, Mrs. Rawlinson will give the same talk in the Sun room of the Hotel Claremont at 10:30 a. m. Mrs. Rawlinson has recently returned from a trip abroad and through the eastern part of the United States.

IT'S TOASTED
one extra process which gives a delicious flavor
LUCKY STRIKE CIGARETTE

FRIDAY — BARGAIN DAY
Babbits Cleanser 4c (Limit 5)
ROSENTHAL'S
560-564 14th Street
1-lb. Cans Calumet Baking Powder 19c (Limit 2)
Ladies' Ribbon Trimmed WOOL FELT BEDROOM SLIPPERS— $1
Very High Quality Slippers—Made with the padded Moccasin soles; sixteen color combinations; easily a $2 value. On sale Friday only, pair
Fancy Boneless Shoulder HAMS 26½c Lb.
PRINCE ALBERT TOBACCO 8 oz. Cans. 49c
LAVORIS Large Size 59c
A One-Day Sale of Men's "Marosa Brand" Blue Bib Overalls— 1.35
Of First Quality Dark Grade Blue Denim; Union Made; triple stitched; fully guaranteed; sold only by Rosenthal Sales Stores. Only 2 to a customer Friday at, pair.....
(Mezzanine Floor)
Pequot Sheets 1.69
(3rd Floor) First Quality Bleached; Limit 4; each ..... 81x99 inches
Men's Heavy Ribbed UNION SUITS
Natural gray; closed crotch; elastic seams; assorted sizes. On sale Friday 75c
Real Glasbak Covered CASSEROLES
Guaranteed Glass Ovenware 10-inch size. While 50 last, each, (Downstairs) 85c
We Cannot Guarantee Sale Goods to Last All Day.

First Presbyterian Church
26th and Broadway
GRAND BAZAAR
OF
Ladies' Aid Society
ALL DAY FRIDAY, Nov. 17
Cafeteria Dinner Served from 5:30 to 7:00 p. m.
EVERYBODY WELCOME

BRONCHITIS
At bedtime rub the throat and chest thoroughly with—
VICKS VAPORUB
Over 17 Million Jars Used Yearly

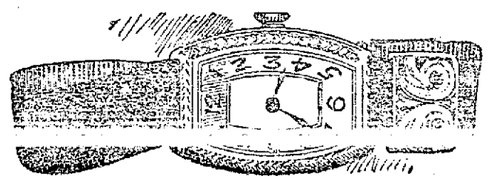

MILADY'S TIME
$35
These dainty, yet highly serviceable models are 18 karat white gold. A perfectly adjusted 17-jeweled movement embodies accuracy in each minute detail. Extreme thinness combined with a most pleasing lightness makes this style of watch the most preferred. Drop in and see these tomorrow!
HARRY M. SHANE
Twelfth Street at Washington
"Conservative Jewelry at Modest Prices"
A small deposit will reserve your Christmas gift

568-572 Fourteenth Street, Oakland
Toggery Shop
Between Clay and Jefferson Oakland

COATS
Friday Special
$12.95
—VELOUR COATS—plain or embroidered.
—BROADCLOTH COATS—in outsizes for large women.
—SPORT COATS—in Poloette and Tweeds.
—PLUSH COATEES—plain or fur trimmed.
DOWNSTAIRS DEPARTMENTS

California Gas Appliance Week—
November 13 to 18
THROUGHOUT CALIFORNIA from November 13 to 18, Gas Appliance Week is to be conducted for the purpose of better educating the housewife in the efficient use of gas and gas equipment. The combined efforts of gas companies, gas appliance manufacturers and dealers, plumbers, hardware dealers, furniture dealers, and newspapers are behind this movement to make it one of real value to every user of gas-burning appliances.

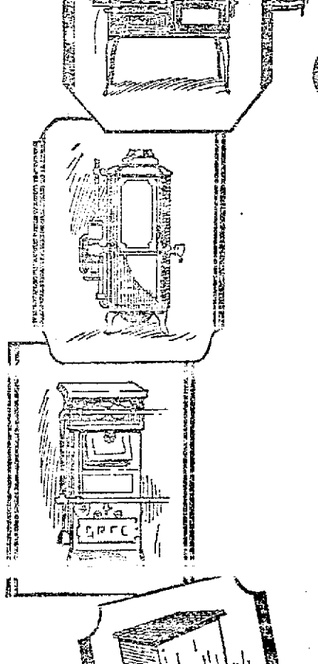

WATCH your local newspapers for announcements of special displays and demonstrations. They will be for your benefit, and worth while information will be given. Ask your dealer in gas appliances or at the local P G and E office for information on any point you may not understand.
Take advantage of all that Gas Appliance Week offers.

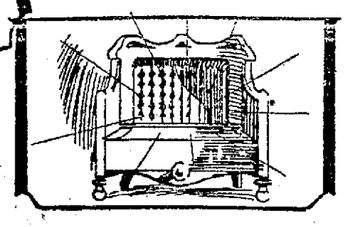

PACIFIC GAS AND ELECTRIC COMPANY
P · G · and E ·
"PACIFIC SERVICE"
P-G-11-18 G1

Athens Club Roll Payment Extended

Although yesterday was named as the last day for the making of initial payments on Athens Athletic Club memberships [illegible] not yet made their first payment will not automatically be dropped, but will be allowed to take their chances of being among the first 3000 to pay. This was the announcement of Lynne Stanley, secretary-manager of the club, today.

"As soon as 3000 accepted applicants have made their first payments, the membership of the club will be closed," Stanley said, "and no more members will be accepted until [illegible] number of payments have been made, there is still a chance for those who have not yet sent in their checks."

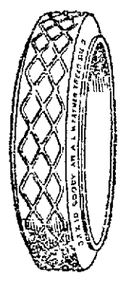

P. F. Johnson & Son, Pt. Richmond, have used Goodyears for over four years, "and the best of them all," they write, "are the Goodyear All-Weather Tread Solid Tires—" that in 10 months have delivered 6,000 to 7,000 miles and still look almost as good as new.

It is one of the complete line of Goodyear Truck Tires sold and serviced by your Goodyear Truck Tire Dealer.

GOODYEAR

For Sale by

Cochran and Celli
414-32 Fifth St. 417-23 Sixth St.
(East Bay Distributors)

YOUTH MURDERED AS SWEETHEART SITS BY SIDE

Mystery Killing During Auto Ride Puzzles Police At Ventura.

VENTURA, Cal., Nov. 16 (By United Press) — Identity of the slayer of Buell Barrows, shot and killed as he sat in a car with a girl companion at the beach here last night, today remained a mystery to authorities.

According to the girl, Miss Hazel Middleton, 17-year-old high school student, they were sitting in the front seat of the car when she heard a noise behind them and four shots were fired immediately afterward.

Authorities today were seeking a suspect, believed to have been actuated by jealousy, it was said.

According to the girl, two shots were fired at Barrows, the second passing through the temple. Then the assailant turned the gun on her and fired two more shots which did not take effect. Miss Middleton's face was burned with gun powder.

Barrows, a garage mechanic, was 21 years of age and was the son of Mr. and Mrs. Frank Barrows of Ventura. Miss Middleton is the daughter of Mr. and Mrs. A. C. Middleton of Camarillo.

Leap Saves Flyer As Plane Collapses

SEATTLE, Nov. 16—Work of rescuing the wrecked Boeing single-seat pursuit plane from which Lieutenant Frank B. Tindall, army air pilot, escaped with his life in a parachute when the wings of the plane collapsed at a height of 7000 feet here yesterday, will be started immediately, it was said at the Boeing plant here today, in an attempt to determine what flaw in manufacture may have been responsible for the mishap. The plane is buried in the waters of the Duwamish river in the south end of the city.

MAN KILLED BY TRAIN

SACRAMENTO, Nov. 16—Homer [illegible] Green, believed to be a seaman of Seattle, Wash., was killed here last night by a southbound Southern Pacific freight train which he had attempted to board. Green fell beneath the wheels and seven cars passed over his body.

Flapper Princess

MOTO-KO OTANI, the dancing Princess of Japan, as she looked upon her arrival in San Francisco, determined to learn the American girls art of dancing convention. Pretty, petite and 21, she arrived direct from Tokyo to spend two years in American schools. She likes short skirts and bobbed hair.—Copyright, 1922, by Underwood & Underwood.

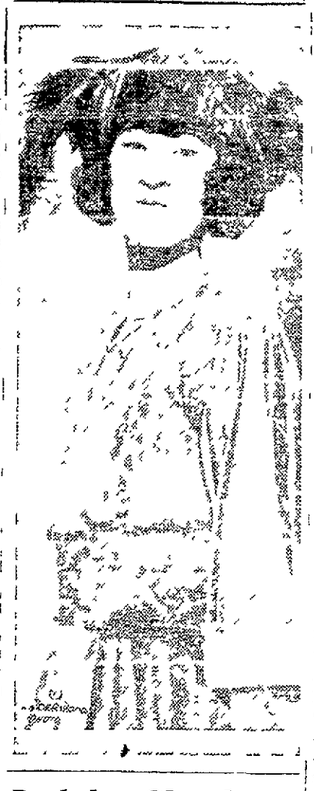

Berkeley Church To Give Recital

BERKELEY, Nov. 16—An organ recital will be given tomorrow evening by candle light at the Berkeley Unitarian church beginning at 5:15. These recitals are being given under the auspices of the University Channing club and while primarily for the students the service is open to the general public.

Numbers to be presented tomorrow include:

Fifth Organ Concerto ..... Handel
Humoresque ..... Dvorak
Norwegian Bridal Procession ..... Grieg-Lovland
Intermezzo ..... Callaerts
Invocation ..... Guilmant

WIFE WINS SUIT FOR SUPPORT IN SEPARATE HOME

Mrs. Anna B. Williams, Free of Asylum, Gets Order For Maintenance.

Mrs. Anna B. Williams, 930 East Fourteenth street, this city, yesterday was granted an order of separate maintenance and an allowance of $80 a month by Superior Judge E. P. Shortall of San Francisco.

Mrs. Williams charged that her husband, Frank D. Williams, of 1559 Eighth avenue, this city, through felonious conspiracy had her placed in a hospital for the insane.

She further charged that Williams, on being forced to consent to her release, had ordered her to Dodge city, Kan., to remain permanently with her family.

Mrs. Williams said her husband had conspired with [illegible] named Katherine Speegle to have her arrested and confined in the State Hospital at Agnew. At the time Williams was appointed her guardian.

She said that after her sisters had come from Kansas to investigate she was released. She declared that Williams then ordered her to go to her Kansas home and said that if she ever came back to California, he had enough political influence to have her placed in the asylum for the rest of her life.

She complied with his order, she said, and returned to her family home in Kansas, where she remained for several years.

In her testimony yesterday Mrs. Williams said Williams sued for divorce in 1917, stating that he did not know where his wife was.

Rail Line Allowed To Move Equipment

Owing to lack of traffic the Railroad Commission has authorized the Peninsular Railway Company to abandon its branch and remove its equipment on Bay avenue, Coe avenue and Lincoln avenue between the intersection of [illegible] and to operate its cars between San Jose and Los Gatos by way of [illegible]. The order requires that the consent of the local authorities must be obtained for the removal of the tracks [illegible]

Panama Locks Gates Tested By Water Rush

WASHINGTON, Nov. 16—A volume of water approximately eight times as great as that which passes over the American falls at Niagara was turned loose recently in the Panama canal and allowed to run for two hours against closed spillway gates, eight of the fourteen gates being simultaneously opened for the test. The released waters rushed from the opened gates at the rate of 46,000,000 gallons per minute, according to reports made public here today, without damaging the structures of the waterway itself or the railroad bridge and piers across it.

The use of eight gates," the report said, "was simply for experimental purposes."

LAD DIES FROM AUTO INJURIES

ALAMEDA, Nov. 16 — Six-year-old Jack Lenihan, son of Mr. and Mrs. John Lenihan of 1607 Oak street, died at the Alameda sanitarium last night from injuries received when he was struck by an automobile at Park street and Eagle avenue November 1.

The child was returning from [illegible] Ira Reed and Jack Shipley, 19-year-old youths of Willis, who were in the machine when the child was struck, the accident was unavoidable as the lad ran in front of the automobile.

According to the police they will take no action in the matter pending the finding of a coroner's jury.

BURGLAR SURPRISED.

A colored burglar was surprised while in the act of filing the lock off the door of the grocery store of F. W. Howell, 741 Center street, [illegible] returned to the store shortly before midnight. When Howell stopped in front of the store the negro dropped his file and ran north on Center street. Howell pursued him, but the burglar made good his escape by getting on a passing street car at the corner of Eighth and Center streets.

A RUG TEST
YOU May Apply

Select any Najarian rug and permit us to send it to your home for *side-by-side comparison with other Oriental rugs.* Even the inexpert judge will thus quickly be able to see the unequaled beauty and quality of Najarian Orientals.

We hold no sales. Each Najarian rug represents the *greatest possible value,* not sometimes but *always.*

Consistently finer rags and greater values have made

G. E. Najarian Co.
California's Leading Importers of Rugs
Oriental Rugs
260-262 Sutter St. at Grant Ave.

17 Carloads of Maytag Washers in Five Months

This wonderful Record made by Schlueter's beats all records in retail Washing Machine Sales

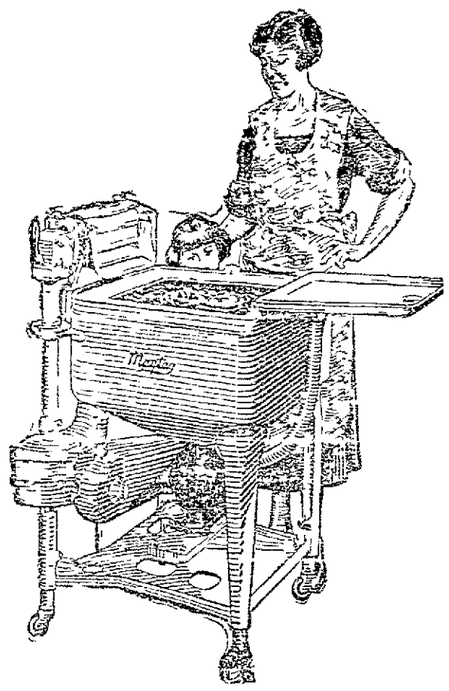

Maytag Gyrafoam Aluminum Electric Washer

I am the fastest selling Washing Machine in the world today. You only need to see me do one washing and you will never be satisfied with any other make, beause of my 10 points of superiority.

No. 1—My tub is made of cast aluminum, will not dent, rust, corrode, sliver, splinter, leak or dry out. Easy to keep clean; drains absolutely dry. You don't have to wash the washer or lift heavy cylinder.

No. 2—My all-metal swinging reversible wringer swings to both left and right side. No adjustments; you can wring a handkerchief or blanket without adjusting. The drainboard automatically reverses as you reverse the wringer. Far superior to any wringer on the market today.

No. 3—My motor is the superior General Electric heavy duty and absolutely guaranteed, improved flat belt, self-adjusting, self-tensioning.

No. 4—I only take up 25 inches of floor space, yet my capacity is 8 sheets; this is larger than the average washer.

No. 5—My tub being made of cast aluminum I will hold the heat longer than any other, as it is an established fact that aluminum retains heat the longest. Hinged table top lid that cannot slide off.

No. 6—You can put in and take out pieces of wash without stopping machine from washing; start to wring out the cleaner pieces after a few minutes of washing. You can't do this with any other machine.

No. 7—Since I wash clothes in one half the time I only use one-half the electricity and will last twice as long. I wash a tubful in less than ten minutes.

No. 8—I am sold and guaranteed by a firm that has been in business in Oakland for 40 years.

No. 9—Service and satisfaction is the watchword of my firm. Not a mere slogan, but a permanent desire to satisfy. A large fleet of cars and expert mechanics give you quick and dependable service when needed.

No. 10—My price is no more than that of the ordinary washer.

Convenient terms, $10 down, $10 month

We will demonstrate in your own home.

Cor. Shattuck and University, Berkeley — Schlueter's Service — *Washington and 13th St., Oakland*

Fruitvale Branch, 1416 Fruitvale Ave.
Alameda Branch, 1401 Park St.
San Leandro Branch, 1214 East 14th St.

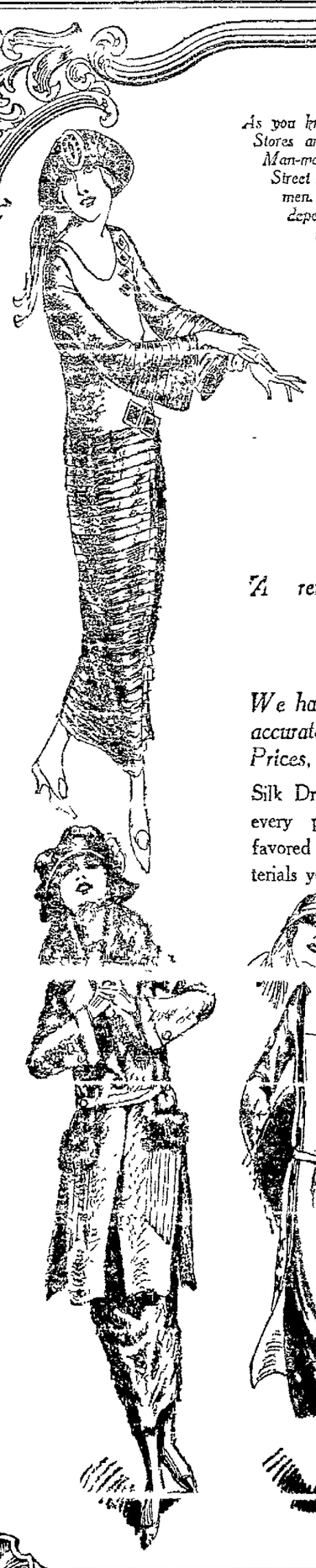

As you know, Roos Bros. Six Stores are Headquarters for Man-made, Man-tailored Street Apparel for Women. Correct in style, dependable in wearing quality.

Roos Bros
SIX MODEL STORES

All these models were sketched from life in our Women's Dept. They are typical of all the hundreds of splendid garments included in unusual Pre-Thanksgiving Event.

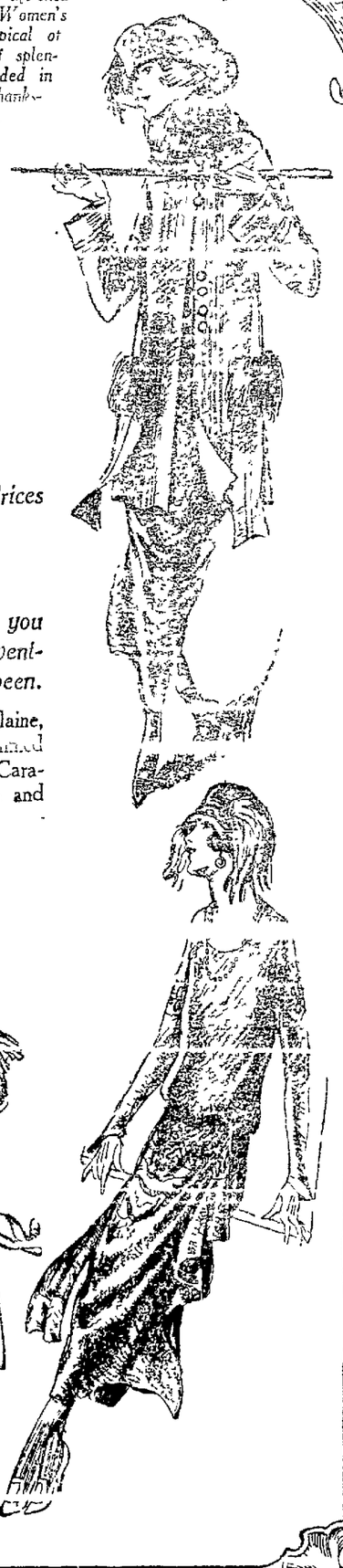

Commencing Tomorrow (Friday) Morning at 9 o'Clock

Roos Pre-Thanksgiving Sale

"When Roos has a Sale—it IS a Sale!" This Dress-and-Suit Event, at the reduced prices, provides just the right opportunity to secure extra values in Dependable Garments before the Christmas Holiday Season.

387 Dresses — **189 Suits**

A remarkably unusual collection to choose from at three Reduced Prices

$38.75 $48.75 $58.75

We have not quoted "Former Prices" since 1916. Your own good judgment will tell you accurately, when you come in to inspect these offerings and take advantage of the Event-Prices, just how drastic the reductions are. You will see what the former prices must have been.

Silk Dresses! Wool Dresses! In every popular style and every favored color. In just the materials you want. All sizes.

Plain-tailored Marleen, Panvelaine, Bolivia and other Suits—trimmed with Squirrel, Beaver, Nutria, Caracul, etc. Your favorite style and color. All sizes.

SIX STORES—HEADQUARTERS FOR HART SCHAFFNER & MARX CLOTHES

EIGHT POLES ADDED TO LAKE LIGHT NECKLACE

Eight poles, four of them memorials, were added to the long list of donations toward the "necklace of light" around Lake Merritt today. The full quota of 296 poles is now rapidly nearing completion.

Two poles were presented in memory of Stanley Crellin and Thomas Crellin. One was in memory of John B. and Catherine Voriz, another in memory of Mrs. B. J. Leavy.

The regular donations were made by Miss Mary [illegible]

Post, a pioneer; Mrs. John Stevenson, pioneer; James P. Taylor, and Arthur H. Brown.

Park and street department officials who are handling the campaign for the "necklace of [illegible] considering special sections along the lake for different types of poles, such as memorial poles, poles donated by civic bodies, and those given by private citizens.

TROUSERS TRAP SLAYER.

BERLIN.—When Carl Lenz wore his employer's trousers, friends of the latter suspected something was wrong. Investigation showed Lenz had murdered the trousers'

$10,000 Asked for Pit River Water

REDDING, Cal., Nov. 16.—Dr. John Q. Quinne of Fall River Mills [illegible] Court against the Pacific Gas and Electric Company for $10,000 for eighteen hundreths of a miner's inch of water in Fall River. Dr. Quinne, H. B. Manning and B. F. Gassaway jointly own a waterwheel at a point near Fall River Mills. The complaint sets forth that the wheel has stopped for lack of adequate water since diversion was made to feed the Pit River hydro-electric power house of the Pacific Gas & Electric Company which was recently opened.

Pupils of Piano, Violin to Appear in Class Recital

MISS LEONE NESBIT, who will assist her pupils in presenting concert tomorrow Evening.

Leone Nesbit to Assist Class in Concert at Ebell Hall Tomorrow.

Pupils of Miss Leone Nesbit, head of the pianoforte department of the Jenkins School of Music, and Samuel Savannah, are to present a concert of classical piano and violin selections at Ebell Hall tomorrow evening, according to announcements issued today. The following will take part in the program: Piano—Misses Dorothy Grantvedt, Gladys Bostwick, Rosemond Gilmour and Mary Healy, [illegible] and Ralph Brandt.

The concert will begin at 8:15 o'clock. The program in full is as follows:

Concerto G Minor ...Mendelssohn
Miss Grantvedt
Miss Nesbit at second piano.

Piano solos:
(a) Novelette .....MacDowell
(b) Arabesque .....Leschetizky
Miss Bostwick.

Violin solo:
Allegro Brilliante ....Ten Have
Miss Marjorie Grantvedt
Accompanied by Miss Dorothy Grantvedt.

Piano solo:
Scherzo, C sharp minor..Chopin
Miss Gilmour.

Piano solo:
Polonaise, E flat major....Liszt
Miss Healy.

Violin solos:
(a) Legende .....Wieniawski
(b) Melody, A major .....
Brigadier General Charles Dawes.
(c) Abeille (The Bee).....
..... Francois Schubert
Ralph Brandt
Accompanied by Mrs. Brandt.

Nineteenth Ave. Plea Repeated

The request of the board of education for narrowing part of Nineteenth avenue, recently turned down by the city council, will be reiterated by the board, which will be represented in council by a committee and aided by a letter urging that this project be consummated so that more room can be given for the new Theodore Roosevelt high school, which straddles the street.

The decision to repeat the request was made last night at a special meeting of the school board. President Hogle said:

"We notice that streets are closed for industrial plants such as the Prince Canning Company and Chevrolet Company, but when it comes to school requests we cannot get any such action. It is too bad we cannot get closer to the council on a matter of such urgent importance."

In defense of the street Commissioner Harry Edwards pointed out that the street in question is not asked to be closed but narrowed. It was finally decided to lay the matter before the council more urgently, though Commissioner W. J. Baccus of the street department recently classified Nineteenth avenue a sa "main traffic street" and urged that it be neither narrowed nor closed.

Another problem for the city council came up last night before the school board, the district at-

dre is in the Oakland high school district, the Oakland council must provide election booths and facilities so that San Leandro voters can help elect school directors. In spite of the fact that San Leandro is a differe[illegible]ity, it is held that Oakland must provide facilities for voters in the Oakland high school district.

A resolution from the San Leandro board of trustees urging the Coleman property as the site for the new San Leandro junior high school was read and filed.

Professor Pirenne To Be U. C. Guest

BERKELEY, Nov. 16. — Professor Henri Pirenne, rector and professor of medieval history at the University of Ghent, Belgium, and Madame Pirenne will be the guests of the University of California during the week from November 18 to November 25. By courtesy of the C. R. B. Educational Foundation, Inc., established by the Commission for Relief in Belgium, and under the auspices of the departments of history and political science at the University of California, Professor Pirenne will deliver a course of four public lectures in French on "The Origin of Cities in Western Europe," in room 11, Wheeler Hall, at 8 p. m. on Monday, Tuesday, Wednesday, Thursday, November 20 to 23.

In order to introduce Professor and Madame Pirenne, the department of history and political science have arranged a dinner at the Faculty Club at 7:30 p. m. on Saturday, November 18.

ARGONAUT MINE FIRE MAY HAVE BEEN INCENDIARY

Report of Special Committee Is Non-Committal; More Inspectors Needed.

SAN FRANCISCO, Nov. 16.—The special committee appointed by Governor Stephens to investigate the causes of the Argonaut mine disaster, in which forty-seven miners lost their lives last September, and to suggest means by which such accidents may be averted in the future, has finished its public hearings.

Its report is expected to be ready for the governor by December 1. The committee, which is composed of A. B. C. Dohrmann, San Francisco merchant; W. J. Loring, owner of large mining interests in California, and J. T. Williams of Grass Valley, representing the interests of the miners, will meet tomorrow to begin preparation of its report.

At yesterday's hearing, several witnesses testified that they thought the Argonaut mine fire might have been either incendiary or accidental. George S. Downing, assistant superintendent of the mine, said he was undecided as to the cause, but was certain it could not have resulted from a short circuit in the electric wiring, as the circuit breaker on the surface was not affected.

Downing expressed the opinion that burning timbers choked up the main shaft, a statement which was corroborated by the testimony of Dr. L. H. Duschak, consulting chemical engineer for the California Industrial Accident Commission.

Chester Brown, chief mining engineer of the commission, said the present force of inspectors was inadequate to inspect the mines of California properly.

9-YEAR-OLD PICKPOCKET.

ST. LOUIS, Mo.—Nine-year-old Henry Maby was sentenced to reform school for picking pockets. Three watches were found on him.

Will Ask Dismissal Of Berger Indictment

MADISON, Wis., Nov. 16.—(By International News Service.)—Dismissal of the federal indictment returned under the espionage act in 1918 against Congressman-elect Victor L. Berger, Milwaukee Socialist, will be moved by United States District Attorney W. K. Dougherty, he announced today. The indictment, returned in the western district of the state, was similar to one that Berger appealed in the eastern district, Daugherty said. The other indictment has been dismissed.

The Season's Greatest Value-Giving Demonstration

25 Fully Guaranteed Re-Constructed Re-Finished Superb Quality

Pianos and Players

—all priced low and in every instance the sale price represents a real dollar for dollar value.

Come Friday prepared to buy one of the exceptional offerings. We assure you in advance that in consideration of the quality, every Piano or Player at these low prices, is *value-giving* beyond your fondest expectations. All these Pianos and Players carry the usual W. B. Allen guarantee.

Choose Unreservedly at Prices Ranging from

$175 to $375

Wiley B. Allen Co
—MASON & HAMLIN PIANOS—
OAKLAND—1209 WASHINGTON
SAN FRANCISCO—135-53 KEARNY—217-25 SUTTER
Other Stores—Fresno, San Diego, Sacramento, San Jose, Los Angeles; Portland, Oregon

UPRIGHT'S
DEPARTMENT STORE
13th & Washington Sts.
Oakland

Come Friday—Fill Your Book

DOUBLE STAMPS

Together With Important Specials All Over the Busy Thrift Store

Now, Pay $5 DOWN

Just a few days more of this special offer—$5 down and the balance in convenient weekly or monthly amounts.

A wonderful opportunity to get that [illegible] suit, coat, dress, fur, fur coat, skirt or blouse that you have been longing for—and just in time for the holiday season, too.

STYLE, QUALITY, SERVICE

Combined with prices that meet your ideas of good value.

We offer you all of these, with the added privilege of "Credit Gladly."

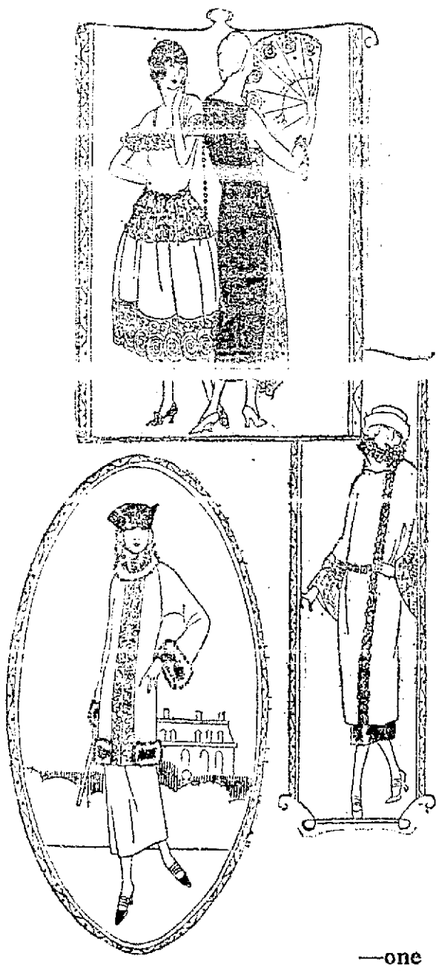

New Shipments!

Coats, Suits Dresses

Stunning new modes in the season's most alluring materials and trimmings—just unpacked and ready for your selection on "Cheerful Credit" terms.

—one price only

Eastern Outfitting Co.

We give and redeem American Stamps
528 Fourteenth St., Cor. Jefferson

Cash or Credit
You pay nothing extra for credit at The Eastern. And you'll find our easy payment prices as low as the cash store prices.

Learn to Live

—a million dollar display

spectacular education

starting tomorrow

A colossal combination of instruction and entertainment---the greatest thing of its kind ever held---exhibits, demonstrations, talks, thrills!

The entire Auditorium, the arena, convention halls, the theater, the lobbies—every bit of space—will be filled with features for this amazing event—the first of its kind ever held in the West!

See the newest and most interesting things that have to do with health—correct applied psychology, school health service, industrial clinics, vitamins, prenatal care of mother and child, what to eat, how to cook; how to play, reducing exercises, sanitation, city planning, how to detect cancers, what causes heart disease and tuberculosis, degenerative diseases—and hundreds more!

Spectacular Features
Burning of a three-story building—drilling, rescue and action by the fire department.
Capture of an armed outlaw demonstrated by the police department.
Life saving, rockets, searchlights on Lake Merritt by U. S. Coast Guard.

A Baby Show

The "Lie Detector"
See this curious, interesting device—and see it work!

Pageants
A glorious presentation by the Milk Fairy Girls.

Argonaut Disaster
First faithful showing by officials who really entered the mine.

U. C. Girls
Dancing, Fencing, Boxing, Weaponless Defense, Wrestling.

Boy Scouts
In contests and demonstrations.

Prizes
320 valuable prizes will be given away—one each hour—afternoons and evenings.
On the last night a beautiful SEVENTY SIX AUTOMOBILE value $1325, will be given away.

Entertainment, Education, Excitement, Enchantment!
A new and different program of events each afternoon and evening. Plan to attend all the twenty sessions.

Oakland Auditorium

Afternoons 25c
Evenings 35c
NO TAX.

Admission
In Books of 10, 25c

International Health and Safety Exposition
Conducted by Oakland Ch[illegible] of Commerce

Engineers are considering the possibility of using the thousands of tons of snow on mountains as irrigation water.

In a single hour the enormous average total of 90,0000,000,000 tons of water rolls along the course of the gulf stream.

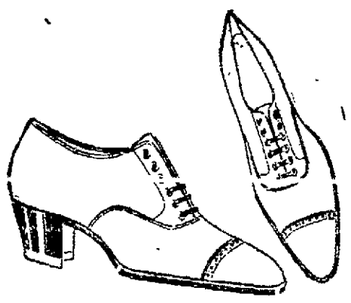

Called the "Relief"— and it is

A combination fitting: extra measurement across the tread—there's the relief—and then a snug heel built an extra width narrower to insure firm arch fitting, firm support, and restful poise. The minute you put this oxford on your foot you know that at last you have found smart-looking shoes that are comfortable.

Black Kid..... $8.50 Brown Kid..... $9.00

Walk-Over

SHOE STORES

1444 BROADWAY, OAKLAND

214 POST STREET, NEAR GRANT AVE.
938 MARKET STREET, NEAR MASON
SAN FRANCISCO

The only stores in Oakland and San Francisco selling Walk-Over Shoes

CONSTABLE HELD AS STOCK THIEF

SAN LUIS OBISPO, Nov. 16.—Bob Camp, constable at Guadalupe, near here, Albert Strong, Nick Radcliffe and Dan Radcliffe of San Arde are hedr here on charges of stealing cattle frim the Miller and Lux Peach Tree ranch at San Arde are held here on charges sought on the same charge by the authorities.

The arrests came after reports were made to Assistant District Attoreny Charles M. Nelson that 150 head of cattle were stolen from the Miller and Lux ranch in the past six months. According to Nelson, a large number of cattle with brands covering the Miller & Lux brand were found at Camp's ranch. The value of the cattle stolen, according to R. E. Leighton of the State Department of Agriculture is $8,000.

AMERICAN FACES JAPANESE TRIAL UNDER SEA LAW

TOKYO, Nov. 16 (By the Associated Press)—R. A. Andrews, a prominent American business man here, will be tried on a charge of violating the navigation laws, it has been decided by an examining judge, who threw out the additional accusation that Andrews had entered a fortified area illegally.

The defendant is a member of the firm of Andrews and George, and has lived in Japan since childhood. Recently Charles E. Warren, the American ambassador, protested to the Japanese foreign office against the treatment accorded Andrews. The case first came to notice when Andrews' home was ransacked by detectives. It was contended that in making a trip in his launch he had entered a fortified area and taken photographs. He denied the charge. Since then his case has dragged along through a preliminary hearing with no formal complaint against the American. He has not been under arrest.

Opportunity Knocks at Your Door

Investigate and satisfy yourself that we mean just what we say. ½ acres selling for $275; ½ acres for $500, on terms less than rent at the sale of Berkeley County Club Terrace. The last close-in acreage north of Oakland. See ad in Saturday's paper.—Advertisement

Daily News Letter

General News and Gossip from Staff Writers at Home and Abroad

By DAVID M. CHURCH.
(International News Service Staff Correspondent.)

LONDON, Nov. 16.—Here are royal secrets for "golf bugs." The Prince of Wales is going to be a "[illegible] golfer," if he only gets a little more practice. You may take this on the authority of Andrew Kirkaldy, as fine a professional as ever drew breath on the heathered links of St. Andrew's.

Kirkaldy acted as mentor for the Prince of Wales when he played of St. Andrew's. It took considerable inducement to get Kirkaldy to discuss the prowess of his royal pupil, but he finally cut loose.

"Man, he's a fine homely sort and given some practice will make a grand golfer," Kirkaldy said.

"When he sent for me the morning he played himself in as captain of the Royal and Ancient, I asked him what ball he would like to play with. He asked me what sort I used, and then said: 'If it's good enough for you it will do for me.'

"Then we came down to the tee. The Prince says: 'This is an awful job,' so I told him to just keep his eye on the ball.

"I was a bit disappointed when I saw him top it in front of you crowd; but he did not miss it.

"It's maybe not right to repeat what he said, but the young man was somewhat nervous. He seemed to see the joke after he had duffed the ball, and I said to him: 'Never mind, Your Highness, ye've hit it.'

"He's a sport to the core, a right likable chap, and he's going to be just like his grandfather was."

There you have Andrew's opinion of the Prince as a golfer, but what English golfers are more concerned about is the style that the Prince has set in golfing sweaters. He has been appearing lately in a beautiful pair of "baggy plus fours," accompanied by a sweater which is a riot of colored bars.

Ambassador Harvey has at last achieved success. Once again he and Lady Nicotine are on speaking terms. The Ambassador likes to smoke a pipe, and when he first came to England he found that English tobaccos did not suit his taste and high duties made the smoking of American tobaccos almost prohibitive. The Ambassador consulted a firm of tobacconists in London. For more than a year the blenders of this firm attempted to find a mixture which would not burn the Ambassadorial tongue or dry the throat. Now after more than a year of experiment the perfect tobacco has been found [illegible] the taste of the American Ambassador, and when he plays golf he puffs as good a pipe as any of his English opponents.

London has too many women. Mere man doesn't count here if the latest census figures can be taken as an indication. There are now 1165 females for every 1000 males in London, and the total excess of females over males is 341,365. In the last ten years, due to the war, the number of widows in London has increased by more than 10 per cent. The census figures also show that London women aren't as successful in matrimony as they were in the pre-war days. The number of married women between the ages of 20 and 40 has decreased by nearly 50 per cent since 1911. The war doomed thousands of women to spinsterhood or premature widowhood.

Bonar Law, Prime Minister of Great Britain, is a pipe lover. Wherever he goes the Prime Minister is seen twirling a nice English briar pipe between his fingers. No one has yet seen him smoking cigarettes, although it is said that he frequently does. He has a pipe-smoking Cabinet as well. The predecessor of the present Prime Minister was a cigar lover and had a cigar smoking Cabinet, led by Lord Birkenhead, who thinks nothing of consuming twenty cigars a day.

While discussing personal habits it is interesting to note that H. G. Wells is a chocolate lover. Late at night an American correspondent recently called to see the little author. It was one of those cold London nights that go through to the very marrow. Wells had just returned to his home from a dinner. He invited the correspondent to warm himself by the fireside and brought forth a bottle of Scotch whisky and a siphon of soda, poured a drink for the correspondent and then resumed his task at the fireside. Over an open grate he brewed himself a steaming hot cup of chocolate—that was Wells' nightcap.

Little is heard of Princess Mary these days. All England seems to understand why and is awaiting with great interest a happy event in the Lascelles household. The Princess is not appearing in public.

An election in England is the harvest time for teachers of elocution. Many candidates for Parliament have no oratorical powers and have no desire to speak upon the floor of the House of Commons, yet it is necessary for them to address their constituencies. Therefore they hie themselves to teachers of elocution and take a few lessons before they blossom out as campaign speakers. Many actors out of work have made considerable sums during the campaign by coaching candidates.

JAPANESE CALM OVER U. S. BAN

TOKYO, Nov. 16.—(By the Associated Press)—Continued moderation marks the Japanese press comment on the decision of the United States supreme court holding Japanese ineligible for naturalization as American citizens. In some circles here, however, it is believed that the underlying feeling is more bitter.

The Yorozu Choho, an independent daily, predicts that the decision will impair friendly relations between the two countries.

The Japan Times, an English language paper now owned and edited by Japanese, declares that the time is not far distant when all Japanese will be driven out of America.

The Osaka Nichinichi Shimbun, the only morning paper commenting on the decision, says it is not commendable for America to discriminate in the matter of naturalization by reason of color. Citizenship ought to be granted the subjects of any cultured nation, it is contended. "However," concedes the paper, "naturalization is a thing to be granted, not formed. Therefore we are not particularly disappointed. We feel assured that the time will come when Americans will have a better conception of the Japanese."

NATURE SHOULD STAY UNMARRED, SAYS PARK HEAD

YOSEMITE, Cal., Nov. 16.—Many sections in National Parks never will be open to development afforded by highways and hotels, but will be preserved in their native state under the policy of the National Park Service, it was explained at a conference here today by Horace M. Albright, field assistant to the director and superintendent of Yellowstone National Park.

"While we are charged with the duty of making parks accessible to all the people under proper safeguards for protection of scenic features, we must be careful to avoid over-development," said Mr. Albright. "This phase of our work is bound up intimately with the purpose of conserving [illegible] and providing for their maintenance.

Probably 1,500,000 persons will visit national parks next year, but the necessity of accommodating them does not require disturbance of remote sections which we desire to leave in their natural state for all time to come."

Suspect in Jewel Theft Kills Self

LOS ANGELES, Nov. 16.—Detectives, knocking at the door of Leon La Barr, whom they wished to question concerning a holdup heard a revolver shot and forced their way into the house. They found La Barr with a bullet wound in his head. He died a few hours later without regaining consciousness.

The officers were investigating the robbery of diamonds valued at $17,000 and $175 in money from E. A. Sherwood, automobile dealer.

SIMMS VISITS BIRTHPLACE.
BY ASSOCIATED PRESS.
LEASED WIRE TO TRIBUNE.

PORT HOPE, Ont., Nov. 16.—Rear Admiral William S. Sims, U. S. N., retired, accompanied by Mrs. Sims, returned yesterday to Port Hope, his native town, after an absence of 54 years. The whole town joined in the public reception.

YOUNG MAN CONSIDERED FOR GOOD POSITION

[illegible] I've exciting news for you. Guess what?"

"Oh, Jim, what is it? I know by your smile it's something nice. Hurry and tell me, dear."

"Well, dear, the boss—the big boss himself—has invited us to have a dinner with him and his wife next Thursday. Think of that. I know a place higher up, isn't that good news?"

"Oh, yes, darling. I hope they are giving you something worth while. You've worked so hard. But, goodness, I will be frightened dining at a big house like that, with all the servants."

"Don't feel that way, Betty. They're really nice people, and that's what counts. The boss himself was poor when he was a young man, so don't be embarrassed. I suppose you will want a new dress for the occasion."

"Oh, yes, dear, if you think we can afford it."

"I want my pretty wife to be at her best. Something quiet, but in good taste, that doesn't cost too much."

"I know, dear, like I can buy at Cherry's, at 513 Thirteenth street. They do have such attractive dresses, and the best of it is that we can buy them there on credit. We won't have to pay for it all at once."

Cherry's men's store is at 523 Thirteenth street.—Advertisement.

Imitation Furniture

[illegible] ninety per cent of all so-called walnut or mahogany bedroom suites sold are cheap veneered imitations of the real article. At the factory you see the wood your furniture is made of and get the genuine for less than the middleman asks for imitations. FENFORD COMPANY, 3620 E. 14th St.—Advt.

Capwells

Invitation Concert

at the store

Wednesday Evening

November Twenty-second

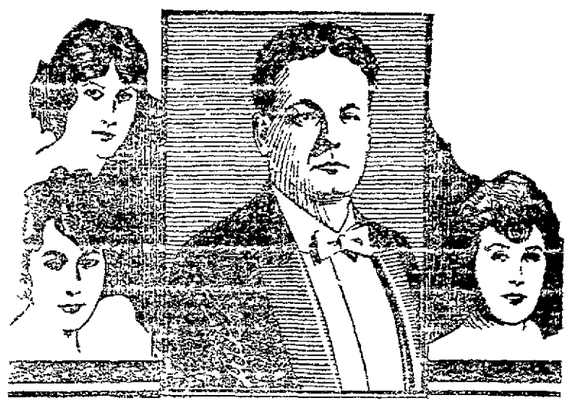

Harvey Hindermeyer

The Famous Concert Tenor

The Dann Trio

Violin, Concert and Piano

A UNIQUE MUSICAL

In addition to rendering special musical numbers these famous artists who come to us on a country wide tour, will compare their art with its re-creation by the Edison Phonograph.

ADMITTANCE BY CARD ONLY

Musical lovers may obtain these cards by asking for them in the phonograph studio. Call write or telephone for tickets. Applications will be filled in order of their receipt. Special stage and seating capacity for 1500.

Too Late after Saturday

Get a Grafonola on *your own* terms with this dollar-FREE Coupon

QUICK!

Saturday is your last chance to get any style of Grafonola you want *with a first payment down made for you* with the dollar-FREE Coupon! This offer has put the world-popular Grafonola within the reach of every home! The last days of this great chance have come! YOU MUST ACT NOW!

You name the terms!

This offer is wide open! So anxious are we to put the Grafonola in every home that we tell you to *make your own terms* about future payments! We want to make it so easy that cost cannot bar any family from taking advantage of this astounding offer!

Delivered in 2 hours!

Sign the accompanying dollar-FREE Coupon immediately; bring it here and the Grafonola you select will be delivered to your home within *two hours!* Think of having music and entertainment at your command *all the time;* think what it means to your family! Surprise them—delight them—make their home joy greater than ever before! And, listen:—

YOUR LAST CHANCE

is now! Don't delay!! Don't hesitate!!! Sign the Coupon QUICKLY! [illegible] make your selection! After Saturday WILL BE TOO LATE!

This FREE Dollar Coupon puts a Grafonola in your home

$ DOLLAR FREE COUPON

Styles Music House, 381 12th Street

This coupon, when properly signed and presented at our store, IS WORTH ONE DOLLAR as the cash-down payment on a GRAFONOLA.

Name .....

Street Address .....

City .....

Coupon good ten days from (insert date here)

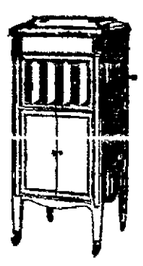

K 2
Was $225
Now 150
$75
Cash Coupon 1
SAVED $76

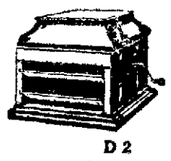

D 2
Was $75
Now 60
$15
Cash Coupon 1
SAVED $16

L 2
Was $275
Now 175
$100
Cash Coupon 1
SAVED $101

G 2
Was $150
Now 125
$25
Cash Coupon 1
SAVED $26

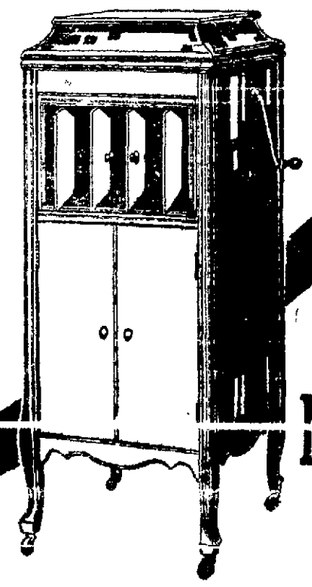

STYLES MUSIC HOUSE, Inc.

381 TWELFTH STREET
Near Franklin St.
Phone Oakland 1224

Capwells

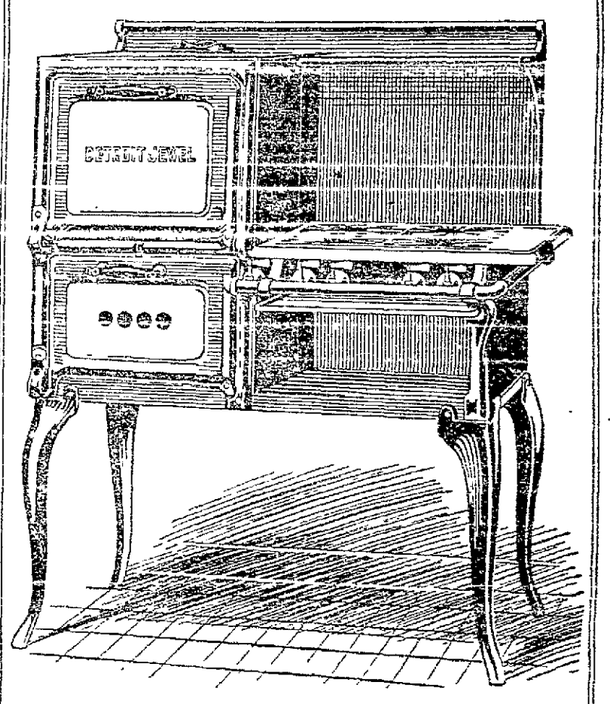

Detroit Jewel

The Range Pictured Is Priced

$54.50 CASH *or is sold on our* [illegible]

Other Models $59.50, $64.50 up to $257.50

The Detroit Jewel is all that any range can be so far as construction is concerned, and it is vastly more in the service it renders, because it has a patented oven construction all its own.

They Bake Better

This applies to the lowest priced as well as to the highest priced Detroit Jewel—for all have the same exclusive oven construction. We will be glad to explain it in detail—no obligations. —Third Floor.

This is Gas Stove Appliance Week In Capwells Gas Appliance Department

—Detroit Jewel Gas Ranges.
—Detroit Jewel Gas and Coal Combinations.
—Detroit Jewel Gas and Water Heaters.
—Wedgewood Gas Range with built-in Kitchen Heater.
—Lawson Gas Heaters.
—Cold Jet System Radiant Heaters.
—Rudd and Garland Gas and Water Heaters.
—Third Floor.

BORN

ALEXANDER—November 11, to the wife of Earle G. Alexander, a daughter.
ALBERS—November 6, to the wife of Frank W. Albers, a daughter.
of Henry G. Burger, a son.
BUTLER—November 10, to the wife of Cyremous O. Butler, a daughter.
BRONSON—November 10, to the wife of LaVerne R. Bronson, a son.
BRILL—November 12, to the wife of Walter L. Brill, a son.
CARLSON—November 13, to the wife of B. Theodore arlson, a daughter.
COTTAM—November 11, to the wife of Leander R. Cottam, a daughter.
BARKMEYER—November 9, to the wife of Fred Barkmeyer, a daughter.
ENZUNZA—November 10, to the wife of Frank Enzunza, a daughter.
ENCIMAS—November 9, to the wife of Ralph Encimas, a daughter.
FAKE—November 11, to the wife of William H. Fake, a daughter.
GRAN—November 9, to the wife of Einar W. Gran, a son.
KING—November 13, to the wife of Russell P. King, a son.
LANE—November 10, to the wife of Asa Earl Lane, a son.
LATOUR—November 10, to the wife of Ira H. Latour, a daughter.
MYERS—November 9, to the wife of Warren F. Myers, a son.
McCLELLAND—November 11, to the wife of William J. McClelland, a daughter.
McELWAINE—November 6, to the wife of Norman M. McElwaine, a son.
PORTER—November 7, to the wife of George H. Porter, a daughter.
PAQUETTE—November 1, to the wife of Napoleon Paquette, a son.
PADOVANO—November 9, to the wife of Michele Padovano, a daughter.
PROTO—November 9, to the wife of Guseppe Proto, a son.
RODRIGUES—November 10, to the wife of Joe Rodrigues, a son.
SAM—November 9, to the wife of Lim Sam, a son.
STOCKINGER—November 13, to the wife of Bernard F. Stockinger, a son.
SKINNER—November 10, to the wife of Rees Skinner, a son.
SUTTON—November 8, to the wife of Sanders A. Sutton, a daughter.

MARRIAGE LICENSES

Chford B. Davis, 26, and Myrtle J. Johnson, 18, both of Oakland.
Carl M. Goddard, 28, and Alta E. Hill, 25, both of Modesto.
Adolph A. Hobes, 50, Alameda, and Lillian A. Phillips, 24, San Pablo.
William G. Patman, 37, Oakland, and Clara B. Schmidt, 22, Stockton.
Thomas E. Alderson, 50, and Bertha B. Tackett, 37, both of Oakland.
James E. Riley, 42, and Florence A. Scarlett, 35, both of San Francisco.
Earl L. Knox, 23, Oakland, and Gladys Medford, 19, San Francisco.
John Westley, 29, and Paulina Marshall, 25, both of Oakland.
Edward G. Marshall, 31, and Edith Munday, 28, both of Berkeley.
Salvatore L. Cancilla, 22, San Jose, and Helen Weed, 19, Burlingame.
Maitland G. Griffis, 60, and Addie F. Wilson, 60, both of Alameda.
Ralph G. Brennan, 21, and Marie C. Leschinsky, 22, both of Berkeley.
John Williamson, 32, Placerville, and Ione C. Meinert, 35, Oakland.
Morris J. Foreman, 58, Sparks, Nev., and Ruth Gregory, 51, Oakland.
Charles W. Savage Jr., 25, Berkeley, and Ruth I. Whiting, 24, Oakland.

SAN FRANCISCO MARRIAGE LICENSES.
The following licenses were issued in San Francisco yesterday.
Desiderio Amatto, 41, Oakland, and Katherine D. Corning, 25, 900 Jackson st.
Richard J. Conlon, 21, and Ella M. Sims, 20, both of Oakland, Cal.
Harry Evers, 24, and Frances Straley, 19, both of Oakland.
Alfred Smith, 27, 82 Perry st., and Mary P. Silva, 20, Oakland.

CARD OF THANKS

We wish to thank our friends for the beautiful flowers and for the loving kindness shown to us in the loss of our loving son, Rubin. Especially to the California Cotton Mills, the members and Sunday School of the Centennial Presbyterian church and to the pupils and teachers of the Garfield school.
MR. & MRS. PEDRO ENCHINIQUE.

We wish to thank our friends and especially the I. O. O. F., for their many floral offerings and sympathy extended to us during our recent bereavement at the loss of our loving
MRS. S. NOBLE
AND FAMILY.

DIED

ANDREWS—In Oakland, Nov. 15, 1922, Mary A. Andrews, mother of Mrs. A. Carlen and George T. Andrews, grandmother of Raymond Carlen, Morine and Elmer Taggart and George T. Andrews, Jr., and the great grandmother of Florence Hollis. A native of New York, aged 79 years, 24 days.
Friends and acquaintances are respectfully invited to attend funeral services Friday, Nov. 17, 1922, at 2:15 o'clock p. m., from the chapel of the California Crematory, 4499 Piedmont Ave. Remains at the chapel of Grant D. Miller, 2372 East 14th St., corner of 24th Ave.
CHAMBERS—In Oakland, Nov. 15, 1922, William, loving husband of Mary Alice Chambers, beloved father of Paul V., Aileen, Marie Chambers, brother of Michael, Mathew, John and Mrs. Mary Jones, a native of England, aged 47 years.
Friends and acquaintances are respectfully invited to attend the funeral Friday morning, November 17, at 9:15 a. m., from his late residence, 802 40th st., thence to Sacred Heart church, where a solemn requiem mass will be celebrated for the repose of his soul, commencing at 9:30 a. m. Interment, St. Mary's cemetery.
CHAMPION—In Oakland, Nov. 15, 1922, Frederick M., husband of Callie Champion, father of Walter, Frederick, Edward, George and Robert Champion; brother of Mrs. Robert R. Gale. A native of California, aged 53 years.
Friends are invited to attend the funeral service Saturday, Nov. 18, at 9 o'clock a. m., from St. Frances de Sales church. Sacramento papers please copy. Remains at the parlors of Andker & Co., 1445 5th St. Interment private.
DONOVAN—In this city, Nov. 16, 1922, Catherine Fosbury, beloved friend of Mrs. Emily Button of Oakland, and Mrs. Harriet Hennessy of Chicago, Ill., a native of Ireland, aged 81 years. A member of the Third Order of St. Dominic.
Friends are respectfully invited to attend the funeral Saturday, November 18, at 9 a. m., from the Oakland parlors of Freeman & Cox-Roach and Kenney, 2630 Telegraph avenue, thence to St. Augustine's church, Alcatraz avenue and Dana street, where a requiem mass will be celebrated for the repose of her soul, commencing at 8:30 a. m. Interment St. Mary's Cemetery.
[illegible] in Oakland, Nov. 14, 1922, Evelyn J., beloved sister of William B. Johnson of Oakland, Calif., a member of Berkeley Rebekah Lodge No. 262, I. O. O. F., of Berkeley, Calif.; a native of Georgetown, Mass., aged 70 years, 2 months, 17 days.
Funeral services Friday, Nov. 17, 1922, at 1 o'clock p. m. at the parlors of James Taylor Co., NE. corner 15th and Jefferson sts., Oakland, to which friends are invited.
LIMLEY—In Oakland, Nov. 15, 1922, Louise Arline, dearly beloved daughter of John F. and Mary K. Limley, loving sister of Erwin J. Limley, granddaughter of Mr. and Mrs. J. Giambroni, a native of Johnsville, Plumas Co., Calif., aged 14 years 10 months.
Notice of funeral later. Remains at her late residence, No. 3422 Fruitvale ave.
LUTTER—In this city, November 15, August H. Lutter, dearly beloved husband of the late Eliza Lutter, loving father of Mrs. Charles Thiele, grandfather of Charles Jr., Melvin and Henry Thiele; a native of Hamburg, Germany, aged 79 years. A member of Blue Star Lodge No. 339, K. of P.; Hamsa Club, German-Austrian Relief Society of Alameda County and Stephen Society.
Friends are invited to attend the funeral services Friday, November 17, 1922, at 2 o'clock p. m., from his daughter's residence, 4206 Sutter st. Take 38th ave. car, get off at Sutter st., go east two blocks. For further information phone E. A. Wollitz, Oakland 284.
McFARLAND—In Oakland, Nov. 14, 1922, Harold H. McFarland, husband of Bertha McFarland and son of Mrs. Frances M. McFarland and brother of Gardner J., Russell A., Cecil W., Francis W., Norman G. and H. Blanche McFarland; a native of California, aged 37 years 27 days. A member of Morenci Lodge No. 22, I. O. O. F., Arizona.
Friends and acquaintances are respectfully invited to attend funeral services Friday, Nov. 17, 1922, at 11 o'clock a. m., from the chapel of Grant D. Miller, 2372 E. 14th st., Oakland, Calif.
Incineration at Oakland Crematory.
SMITH—In Oakland, Nov. 15, 1922, Mrs. Mary Frances Smith, loving wife of Harry J. Smith, beloved daughter of Tobias and Mary Feehan, sister of Charles J. and the late Teresa Feehan; a native of Oakland.
Notice of funeral hereafter.
TURNER—In this city, Nov. 16, 1922, Sarah Turner, beloved wife of the late Judge Jasper N. Turner and mother of Mrs. Lorin N. Griffith and sister of Mrs. Tillie Sterner, Mrs. Ella Milhean and Frank P. and Will Hottel, a native of Allentown, Penn., aged 66 years.
San Luis Obispo, Cal., and Fremont, Neb., papers please copy.
Friends are invited to attend the funeral services Friday, November 17, 1922, at 2 o'clock p. m. at the residence chapel of the Truman Undertaking Company, Telegraph avenue at Thirtieth street, Oakland. Interment private.
WILLIAMSON—In Oakland Nov. 15, 1922, Cornelia A., beloved wife of the late Samuel M. Williamson, and loving mother of William A. Parish, Mrs. D. W. Strong and Mrs. W. D. McNicoll. A native of Ohio, aged 86 years.
Friends are respectfully invited to attend the funeral services Friday, Nov. 17, at 10:30 a. m., from the Oakland parlors of Freeman & Cox-Roach & Kenney, 2630 Telegraph Ave.

RAIL BRIDGE BURNS.

CHERRY HILL, Va., Nov. 16.—The railroad bridge over Neabasco creek here, one of the longest wooden spans in the country, was virtually destroyed today by a fire of mysterious origin. All traffic on the Richmond, Fredericksburg & [illegible]

DIVORCE SUITS FILED

Charles C. vs. Nora Campbell, annulment.
Selma vs. Fay F. Stone, desertion.
Eleanor vs. George B. Powers, desertion.
Samuel H. vs. Catherine Hume, cruelty.
Phyllis M. vs. Donald R. Gillies, cruelty.
Georgia vs. Merman H. Scott, cruelty.
R. V. vs. John M. Maroney, cruelty.
Georgia vs. Louis Long, desertion.
Lucy B. vs. Henry N. Lynch, nonsupport.
Ruth vs. Edward J. Bynum, cruelty.
Marie vs. Ralph A Geer, adultery.
Carrie E. vs. Samuel McNeal, desertion.
Eleanor vs. David Murphy, annulment.
Thomas vs. Gussie N. Bergum, cruelty.

SAN FRANCISCO DEATHS.

Born, Albert W.—25 years
Carnes, Marguerite
Clarke, Fabius H.
Doerling, William F.—29 years.
Fleming, Alice M.
Gaildon, Peter C.—71
Frois, Harry
Garvin, Catherine
Gans William
Heidrich, John L.—63
Hendry, Jane
Irwin, Mary
Jones, O. G.—73
Kelly, John
Langley, Alice A.—23
Larson, Carl A.—41
Folsom, George F.
Minton, George W.
Marianno, Joseph E.—2 years
McDonough, Martin—37 years
McLaughlin, John H.
Otis, Lucy H.—90
Pattison, Lena—54
Peck, Marjorie E.—18
Raubinger, Louise—74
Richardson, Anna L.—69 years
Reardon, John M.
Rosen, Charles—40
Sandwold, Otto—57
Vasone, Ida—56 years
Vaughan, Ruben E.—70 years
Webster, Gertrude A.
Westberg, Hedda
Weinerlund, Victor V.—45

Lodge Will Hold Past Masters' Night

One of the most important events of the year in Masonic circles in Richmond will be past masters' night at Alpha Lodge No. 421, F. and A. M., next Tuesday evening, November 21. This is the night of the year when all those who have done so much for Alpha Lodge and who are responsible for the splendid success which this particular lodge has attained, will fill their old stations, thereby being accorded an opportunity of renewing old acquaintances and making new ones.

Alpha Lodge is one of the great outstanding factors in the progressive advancement of Masonry in California. It has done wonderful work and accomplished big things.

It meets every Tuesday evening [illegible] avenue, and is presided over by Worshipful Master J. M. Brothers, and has, as its secretary, Hershey A. Stiver, one of the best known Masons in the San Francisco bay district, and who also holds a very prominent position on the official divan of Aahmes Temple in Oakland.

Swiss Railroads Seeking Tourists

GENEVA, Nov. 16.—The tourist trade in Switzerland has fallen to such a low ebb that Swiss railroads are considering ways and means have offered reductions in railroad fares amounting to 30 per cent to parties of English tourists, effective January 1. A similar reduction probably will be offered later to Americans.

If you see it in The TRIBUNE tell them so.

"Every Afternoon Your Own"

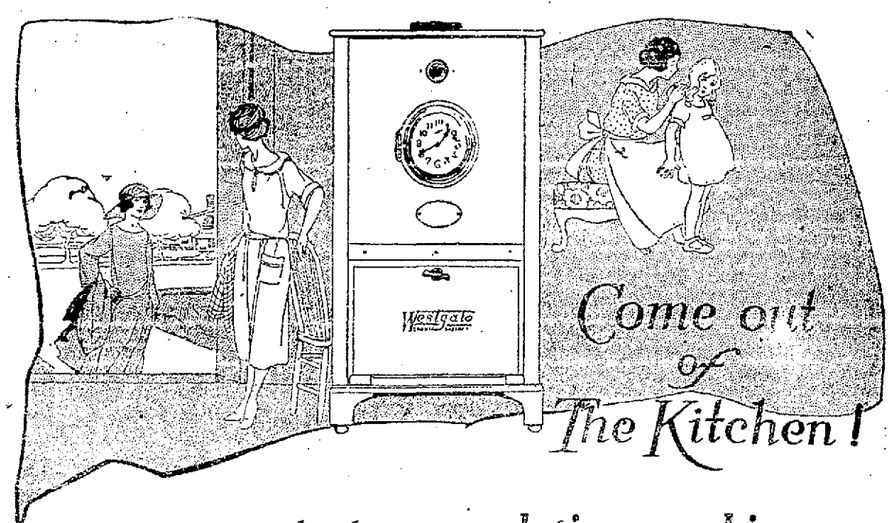

you waste too much time cooking

You may think that it is necessary to spend several hours a day in the kitchen preparing meals, especially dinner.

But this is only because women have been doing so for years and years.

As a matter of fact, it is no more necessary to do this than it is to sweep with a broom, or rub clothes on a washboard.

Come on out of the kitchen!

Get away from the kitchen slavery imposed by years of custom.

Turn your cooking duties over to the Westgate Automatic Electric Cooking Cabinet and find yourself free.

It's no dream. It's a practical fact, as thousands of women have learned, and are learning every day.

Get dinner ready before you clean up the kitchen in the morning, put it in the Westgate, set the alarm and turn the switch. Then forget dinner—meet hubby at the front door at 6 o'clock in the evening if you want, and you can serve a perfect, hot dinner before he can finish the headlines of the evening paper.

And if you doubt it, just challenge us. We'll put a Westgate in your home on free demonstration without any obligation on your part whatever, and let you prove it for yourself.

It's not a fireless cooker. It maintains an even heat throughout the entire cooking operation. The patented automatic control turns off the electric current when it reaches the proper degree, then turns it on again at the right time to maintain the correct temperature, so food can't burn or scorch; can't cool off and get stale and soggy if you're late.

Sold on easy terms.

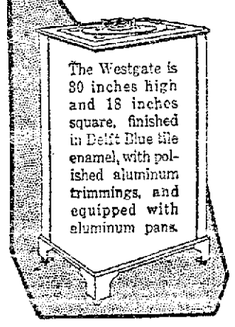

Westgate AUTOMATIC ELECTRIC Cooking Cabinet TRADE MARK

WESTGATE SHOP
Webster St. and Grand Ave.

Or at Schlueter's Breuner's, Kimball's, Scott-Buttner's, Hopkin's, OAKLAND; Strom's, Schlueter's, Vosbourgh's, ALAMEDA; Schlueter's, Campanile Electric, White Electric, BERKELEY; Pioneer Electric, RICHMOND; Morgan Electric, SAN LEANDRO. On display at P. G. & E. and Western States station.

The International Health and Safety Exposition starts at the Auditorium tomorrow night.
Be sure to see this wonderfully interesting and instructive show. Learn how to live and keep well. Every night's program will be different.
Visit Bowman's Booth and ask for our new booklet.

6 STORES
13th and Broadway Oakland
40th and Piedmont Ave., Oakland
13th Av. and E. 14th East Oakland
Shattuck and Center, Berkeley
Adeline and Alcatraz, South Berkeley
Park and Central Ave., Alameda

RED CROSS
The Red Cross is making their annual drive for membership.
Is there a man, woman or child that does not want to help the Red Cross.
If so, stand up and be counted.
If you do want to help them take out as many memberships as you can at a dollar a year a membership.
Don't wait to be looked up. Look them up yourself with your money in your hand.

A New Alcohol for Rubbing
Athletes are using "Spiritol," the new rubbing alcohol. This is prepared from full strength pure grain alcohol and for rubbing purposes is exactly the same as the old-style pure alcohol. While it cannot be taken internally, it is as fine rubbing alcohol as you were ever able to purchase. Try it, all of you footballers, and golfers, and tennis players—you'll say it's O. K.
Full pint bottle for 50c

A GOOD CURE FOR COLDS
You can generally stop a cold if you get right after it when you feel it approaching. Generally a few of Bowman's Cold Tablets will do the trick.
These little tablets come in screw-top bottles handy to carry—Now, then, don't let a cold get the best of you.....25c

MILK OF MAGNESIA
Bowman's Milk of Magnesia is a particularly fine grade of Milk of Magnesia. Pure Hydrated Magnesia of the best grade is suspended in pure distilled water without the addition of gums, mucilages or preservatives. Ours is a noticeably superior product—
.....25c and 50c

PURE ORANGE JUICE
You can now purchase pure orange juice in concentrated form. The product is called "Valna" and is extracted from the oranges at Anaheim, Cal. By using Valna you eliminate all of the trouble and litter of extracting the juice of the fresh fruit and save money besides. A dozen big oranges cost about 50c retail. They cost so much less at Anaheim where grown that the juice of a dozen can be bought for 50c if you purchase Valna.
By adding a piece the size of a lump of sugar to a glass of Valna you get normal orange juice. Valna in its concentrated form in cookery is a great success. It makes wonderful orange creams and ices, mousses, parfaits, etc.
Valna is not an "Orange Drink" artificially flavored, but the pure juice just as you would squeeze it out of fresh oranges, after which the water is extracted by a patented vacuum process which is the real secret of this very interesting new product.
Our stores endorse Valna for all purposes for which pure orange juice is adapted.
Try a 50c bottle—you'll like it!

THE HOLIDAY PROCESSION HAS STARTED
The big busy army of Christmas Merchandise is moving into our stores in countless waves measurable.
Never before have we planned such a Christmas; never before have we purchased such wonderfully attractive merchandise; never before were we prepared so early.
Every department is clamoring for space to tell its story, and we will get around to them all in time.
So here goes for Bowman's Christmas Book. First, today will be the index, to be followed on other days by the story, a chapter at a time.

THE CHRISTMAS INDEX
Christmas Perfumes, Imported and Domestic.
Christmas Leather Goods, from Pocketbooks to Suitcases.
Fine Stationery, in fancy boxes and otherwise.
Kodaks and Cameras and all sorts of photo supplies.
Fountain Pens and Patent Pencils; plain or silver or gold.
Ivory Pyralin—in a world of attractive articles.
Umbrellas—all kinds for all ages; plain and fancy.
Thermos and Vacuum Bottles—big stock; also Cases.
Portable Lamps and Candlesticks. Get these now.
Men's Gifts—Smoking, Card, Shaving and Traveling Sets.
Auto Lunch Sets—many sizes. Always acceptable.
Stocks of all of the above ready now—You better choose early.

BOWMAN'S METHOD OF FILLING PRESCRIPTIONS
We would like to take every one of our friends through our prescription department and have them all spend a day in order to see how we operate back of that mysterious glass partition.
Of course such a plan would not be practical because prescription clerks must not be interrupted by visitors.
So we have adopted the next best method and have engaged a booth at the Health Exposition where we will attempt to show all those who are interested how carefully we protect our prescription customers.
No store anywhere tries more conscientiously than Bowman's to maintain its prescription department up to the highest ethical standards.

BOWMAN DRUG CO.
Thirteenth and Broadway, Oakland
Stores also in Berkeley and South Berkeley, Alameda, West Oakland and on Piedmont Ave.

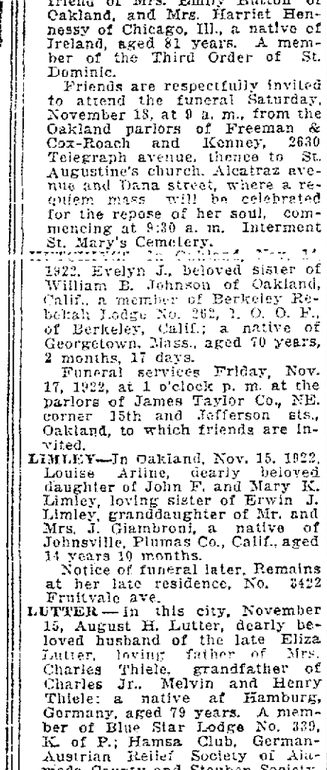

Association
People are known by the company they keep. By this token Bessie J. Wood ranks high. She is the Oakland member of the National Selected Morticians, the nationally recognized honor association of undertakers, which elects by invitation but one member from each city in the country.

Wood Mortuary
3350 Telegraph Ave.
Lakeside 63

Godeau Funeral Director
Godeau directors always at your service.
PHONE OAK. 4045
2210 WEBSTER ST.
SAN FRANCISCO-OAKLAND-STOCKTON-LOS ANGELES

FLOWERS---
THOMAS & HARRIS
1525 San Pablo Ave.
Phone Oak. 90.
Artistic floral designs and decorations for every occasion. We specialize in flowers for funerals.

Piedmont Floral Shop
specializing in
ARTISTIC FUNERAL DESIGNS
4008 Piedmont Ave.
Phone Piedmont 3527
Flowers Delivered Anywhere Anytime

E. W. "Gene" Martin
WATCH HOUSE
Specialist in American Watches
Official Watch Inspector for S. F.-O. T. Ry., Santa Fe, S. F. & Sac. Short Line.

Own a BETTER WATCH—Give a BETTER WATCH for Christmas. Whether you buy for personal use or for gifts, you are offered unusual quality for your money at "GENE MARTIN'S." Our stock of WATCHES is complete—including timepieces from all the leading AMERICAN WATCH factories.
Come to "Gene Martin's" and make your selection. If you are buying a Christmas gift, a very small payment down, and we will reserve your choice for you. In choosing a "Gift That Lasts" choose also a gift that serves.
We specialize in WATCHES—Ladies' beautiful wrist watches, gentlemen's thin models, and high-grade railroad watches.
Entire satisfaction guaranteed.
1129 Broadway
Phone Lakeside 7847

THE SCIENTIFICALLY BUILT WATCH

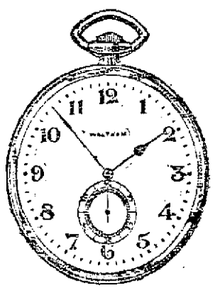

The Waltham "10 Size"
Cat. No. 1907. 7 jewel movement
Price $12.00

Refinement
A GREAT institution, at work for seventy years, creating, perfecting, refining every unit of its product—is the condensed story of this Waltham Watch.
It is difficult to do justice to the value and lifetime investment represented by this refined and dependable time-piece.
It must be seen to be appreciated. It must be owned to be praised. It is certain that here is a watch that for fine workmanship, time-telling, good looks, and most reasonable cost is unexcelled.
Ask your jeweler to show it to you. He *knows* Waltham Watches.
Write for a valuable booklet that is a liberal "Watch" education. Sent free upon request. The Waltham Watch Company Crescent Street, Waltham, Mass.

WALTHAM
THE WORLD'S WATCH OVER TIME
Where you see this sign they sell Waltham Watches
Makers of the famous Waltham air-friction quality Speedometers and Automobile Time-pieces used on the world's leading cars
GIFTS THAT LAST

Morton's
JEWELERS
14th and Broadway, Oakland
We invite your inspection of a very complete stock of these famous Waltham time pieces.

Classified

American
NOW PLAYING
The Screen's Greatest Lover
RODOLPH VALENTINO
in his most suited role as "The Young Rajah"
Other Film Features

Lewis and His Orchestra
"The Young Rajah" starts at 11:50, 1:45, 3:40, 5:30, 7:30 & 9:00

ALEXANDER
"THE MAN WHO KNOWS"
And His Show of Wonders Remains Another Week at
PANTAGES
In Conjunction with a New Vaudeville Bill of 5 Acts.

The Fulton
Every Night Is Bargain Night. Best Seats $1.00
"MY LADY FRIENDS"
Phone Lakeside 73. Next Sunday, "Welcome Stranger." Coming: "When Knighthood Was in Flower."

CENTURY BROADWAY at 14th
Jack Russell
IS ADOLPH HINES AGAIN IN THE REVUE
"A LITTLE OFF"
Continuous Performance Daily.

FRANKLIN
TODAY 11 a. m. to 11:30 p. m.
"The SIN FLOOD"
HELENE CHADWICK, RICHARD DIX, JAMES KIRKWOOD
Also WILL ROGERS
in "THE ROPIN' FOOL"
FORSYTH'S CONCERTS
7 and 9:15 Nightly
1000 Week Day Mat., Seats Including War Tax 20c

OAKLAND Orpheum
ORPHEUM CIRCUIT VAUDEVILLE
VICTOR MOORE, EMMA LITTLEFIELD and company
GRETTE ARDINE "The French Model"
JACK GEORGE DUO
JACK NORTON & COMPANY in "Recuperation"
NOVELTY CLINTONS
LAWTON
MR. LEO BEERS The International Entertainer
Mats. daily, 2:15, 25c and 50c
Every eve., 8:15, 25c to $1

NEW PIEDMONT
Piedmont and Linda Avenues
Today and Tomorrow
"IN THE NAME OF THE LAW"
Buster Keaton in "The Boat"
Watch for our Sun. Eve. Concerts.

CHIMES COLLEGE AT KEITH
Three Days Starting Today
Charles Ray in
"A TAILOR MADE MAN"
Aesop's Fables—Pathe Review
Regular Admission 25c Tax Inc.

STATE BROADWAY AT FOURTEENTH
DIRECTION ACKERMAN & HARRIS
Now Showing—Continuous 12 to 11
GARETH HUGHES in "IT Can Happen Here"
And 5 Acts Vaudeville.

NEW BROADWAY
TODAY—Now Playing—TODAY
Alice Calhoun
—in—
"THE GIRL IN HIS ROOM"
And "The Man Hunt"

STRAND
Take No. 4 or No. 5 Cars Direct to Theatre
Today and Tomorrow
"THE STORM"
—with—
HOUSE PETERS

WATCH FOR WEDNESDAY AWARDS!

ACHIEVEMENTS OF SELF-SUPPORTING WOMEN SHOWN

Business and Professional Club Exhibit Covers Wide Range of Activities.

What women are achieving in economic fields in Alameda county is being shown at a three-day exposition sponsored by the Oakland Business and Professional Women's Club in their quarters, 1741 Broadway. The exhibition opened yesterday and will continue through tomorrow afternoon. A special reception will be held tonight. Displays have been limited to the club membership. More than forty representatives are presenting a visual demonstration of their activities. These include engineering, thrift, banking, commercial and art photography, advertising, copper work, corsets, millinery, ice cream, candy, women's apparel, oriental goods, pleating and button making, beauty aides, motors, insurance, loans, funeral service, mattresses, multigraphing, sanitariums, hotels, catering, needlework, gas appliances and other branches of feminine occupations.

The Woman's Exposition is the first attempt which has been made in the Eastbay cities to assemble displays of the work of the self-supporting women of the community. It was originally planned by leaders in the Business and Professional Women's Club to introduce the activities of the members to themselves. The plan grew to such a large scale that the club women have included the public in the invitation to visit the exhibit.

Mrs. Howard L. Bacon is chairman of the committee which has arranged the event. She has had the assistance of Mrs. Myrtle H. Cobb and Miss Eunice G. Prichard.

Mrs. Gladys Barndollar is president of the club; Miss May Wilkin is executive secretary.

Behold, the Independent Woman!

From engineering to bonnets, the activities of Oakland's femininity is being shown at a three-day women's exposition sponsored by the Business and Professional Women's Club in their quarters, 1741 Broadway. MISS MARGARET SMITH (right), represents tarpe among the forty club exhibitors. MISS ESTHER HOERST (left), is presiding over a large display devoted to structural engineering.

Leader of Scouts to Begin Big Campaign

SAN LEANDRO, Nov. 16.—Henry L. Hopkins, newly chosen supervisor of the Boy Scout troop units of this portion of the county, presided at a special meeting of the organization's officers and executives this afternoon. The meeting took place at the chamber of commerce rooms, the purpose, as announced by Hopkins, to consider plans for the launching of an expansion and reconstruction program within this city. The present condition of the troop, he said, is hardly satisfactory, considering the large number of potential members in the local grammar schools. It is estimated that the present membership can be more than doubled.

Hopkins will make regular visits here in the future to supervise the work being carried on. Lloyd Stagner will continue, however, as master.

Sons and Daughters Join for Benefit

SAN LEANDRO, Nov. 16.—Committees of both the Native Sons' and Native Daughters' parlors of this city, affiliating for the presentation of a whist tournament next Thursday night, November 23, at St. Joseph's hall, for the benefit of the homeless children's bureau conducted throughout the state, will meet tonight for final arrangement of plans for the affair. The general committees consists of Mesdames Elizabeth Goodman and Edward Dyas; the Misses Josephine Luiz and Celestine Comacho; Messrs. H. C. Barton, William Muntz and Charles Bez.

With a large number of individual donations already received, the success of the affair seems assured. It is believed that a large sum will be realized, the amount to be turned over to general headquarters in San Francisco.

Minstrel Show to Swell Organ Fund

SAN LEANDRO, Nov. 16.—Plans were practically perfected at a special meeting of the committee interested for a minstrel show, with a large additional program, to take place in early December. C. W. Booth, local business man and formerly an actor, is in direct charge. The proposed entertainment will be to increase the organ fund of the St. Leander's church at this city.

A cast composed of a large number of this city's younger folks, coupled with church members who have had previous experience in theatrical productions, has been

program is in the course of construction.

AGENTS MEET.

HAYWARD, Nov. 16.—Conference on farm home department work in Alameda county during the fall months, and particularly on nutrition work, was held yesterday by Miss May Secrist, assistant State leader of farm home agents, and Miss Caroyln Wetzel, farm home demonstration agent, attached to the Alameda County Farm Bureau. Arrangements for extensive nutrition work by the local agent are being made now.

TOURNAMENT CLOSES.

HAYWARD, Nov. 16.—Native Sons of the Golden West held a whist tournament in the clubrooms of the parlor in Native Sons hall last night. A vaudeville program and refreshments completed the evening. Turkeys were awarded high score players of the evening.

TURKEY WHIST PLANNED.

HAYWARD, Nov. 16.—Members of the local lodge of Odd Fellows will hold a whist tournament in Odd Fellows' hall here Monday evening, it was announced today by Shirley Nelson, secretary of the lodge. Turkeys, geese and ducks will be awarded high score players.

BAL-SA-ME-A
Breaks up a cold
leaving lungs clear. Doesn't constipate

SAN LEANDRO

YOUTHS START LONG, LONG HIKE TO OHIO GOAL

SAN LEANDRO, Nov. 16.

The gentlemtn that wrote that popular war song, "It's a Long, Long Way to Tipperary" could gain inspiration for a similar production if they had been at the San Leandro city hall early last evening, according to the expressed belief of Marshal J. F. Peralta.

Two young fellows, travel-stained and noticeably weary, entered. "Say, Mister," queried one, "just how far is it to Ohio and what's the best road to take?"

"To where?" demanded Peralta incredulously. Then seeing that the travelers were apparently in earnest, continued: "Well, your knowledge of geography is sure shot to pieces. C'mon, stick around here and I'll show you the best road to Ohio in the morning. But you've got a long, long walk ahead of you."

Before departing this morning the young men said that they had no special reason for wanting to go to Ohio. They were told they could arrive at their destination by heading "just due east."

Native Daughters To Name Officers

SAN LEANDRO, Nov. 16.—Formal acceptance of Mrs. Florence Fretias as a member of the Native Daughters was effected at a meeting of the local parlor, No. 207, at Masonic hall, last night. Initiation of the candidate will take place at the next regular meeting, it was decided. The by-laws of the organization were presented for approval and accepted. Reports of the financial returns of a recent carnival dance held by the parlor were approved. Plans for a masquerade dance were discussed. Nomination of officers for the pending six months was set for November 28.

Help-a-Bit Club Plans Benefit Sale

SAN LEANDRO, Nov. 16. — To aid in obtaining funds for continuation of active social and welfare work, members of the Help-a-Bit club of the Methodist church of this city will hold a fancy work and cooked food sale at the Masonic hall, December 5. A community luncheon will be served between the hours of 12 and 5 p. m.

Newly-elected ofcers of the club are: Mrs. E. V. Bronson, president; Mrs. Clark Elrod, first vice-president; Mrs. Omar Darling, second vice-president; Mrs. Russell Day, secretary; Mrs. Arthur Browne, treasurer.

Masquerade Ball Plans Completed

SAN LEANDRO, Nov. 16. — With committees in charge of the masquerade ball scheduled for the night of December 2, at St. Joseph's hall, making final arrangements and planning for elaborate decorations, the affair promises success, according to members of the local parlor, No. 207, Native Daughters. The masquerade will be a continuation of a monthly series of events.

The following committee is in charge of the general arrangements for the affair: The Mesdames Mae Silva, Anna Valance and May Sorensen.

Health Center's Program Outlined

SAN LEANDRO, Nov. 16.—Business of a routine nature occupied the executive board of the San Leandro Health Center yesterday afternoon. Bills for materials used in the center's activities in the public schools were ordered paid.

With the advent of winter the center's attention will be centered on the younger pupils of the school, efforts being planned to supply them with sufficient nourishment and warm clothing.

Couple Observe 59th Wedding Anniversary

SANTA ROSA, Nov. 16.—The fifty-ninth anniversary of their marriage was observed this week by Mr. and Mrs. John Drummond at the home of their son, Victor Drummond, in Humboldt street. The aged couple married in New York, and came here three years ago from New Jersey.

Put Raisins in Oatmeal

Add the lure of sweets to cereals that your children should eat and you'll no longer have to force those healthful foods.

Try raisins in the oatmeal—they make a "new dish" of it.

Raisins also increase the energy and iron in this famous food.

Sun-Maid Raisins should cost you no more than the following prices:

Seeded (in 15 oz. blue pkge.)—20c
Seedless (in 15 oz. red pkge.)—18c
Seeded or Seedless (11 oz.)—15c

Always ask for

Sun-Maid Raisins

Had Your Iron Today?

Instant Bunion Relief

Guaranteed or not a cent's cost. FAIRYFOOT positively cures the most stubborn bunion—buy a box today—if you do not get instant relief and find it the best bunion cure you've ever used, return and get your money back.

The Foot That Pains Most, Needs FAIRYFOOT Most

For sale Drug Dept., Kahn's.

THE OWL DRUG CO. BETTER DRUG STORES

Since 1860

Hufeland

Up
You
Builds
That
Tonic
The

The Original Swiss Stomach Tonic—Made in the Bay District. An aid to digestion and a general system builder. Featured in all stores of The Owl Drug Co.

$1.23 a Bottle

The Owl Drug Co.

Corner 13th and Broadway
Corner 14th and Washington
PHONE OAKLAND 500

BERKELEY
Bancroft and Telegraph Ave.
PHONE BERKELEY 5156

Hayward Men Will Attend Bridge Meet

HAYWARD, Nov. 16.—Members of the board of directors of the Hayward Chamber of Commerce held in Alvarado tonight at which the proposal of Major Frank E. Webb to construct a toll bridge across San Francisco bay from Little Coyote point to Alvarado will be discussed. John B. Leonard, a leading civil engineer of San Francisco, and D. C. Imboden, secretary of the Three Cities Chamber of Commerce, will also attend the meeting, which is being arranged by leading citizens of Alvarado, including August May, banker, O. J. Emery, contractor, and James Logan, farmer.

Native Daughters Entertain Officers

HAYWARD, Nov. 16.—Members of Hayward parlor, Native Daughters of the Golden West, last night entertained Mrs. Mattie H. Stein, grand president, and grand officers of the lodge at the official inspection of the parlor by the president. Mrs. W. T. Knightly, president of the parlor, and other officers, dined with Mrs. Stein and grand officers previous to the meeting.

Fifty members of the parlor were in attendance at the meeting. Details of the evening were under the direction of Mrs. George Grin-

If you see it in The TRIBUNE tell them so.

Spectacular Education Learn to Live Nov. 17-26

KAHN'S

Learn to Live A million dollar display Nov. 17-26

This is Children's National Book Week

This is the opportune time to buy books for children.

But two days left---so hurry!

Our stock of children's books is most complete, many titles to select from, by nearly all the popular authors. The following is a partial list of books dear to the hearts of all children:

Anderson Fairy Tales
Raggedy Ann Stories
Peter Rabbit
Sky Island
Peter Patter Book
Arabian Nights
Kipling Boy Stories
Rover Boys
Motor Boys
Boy Scouts
Corner House Girls
Dorothy Dale, etc.

(Stationery department and third floor)

Women's Aprons

at interesting low prices

Women's aprons $1.98

This lot includes nurses' and waitress' aprons, of heavy linons in belted or sash models; some ric rac trimmed, others in plain tailored styles. Also attractively colored gingham aprons, combined with chambray and ric rac trimmed. Sashes tied in clever ways at the sides.

Bungalow aprons $1.48

Durable checked gingham aprons for women, in the popular bungalow, in the front opening style, to the waistline. Others may be had in slip-on models, belted or sashed.

Bungalow aprons $1.00

An extensive showing of serviceable and good looking aprons for women. Ginghams in small check patterns, chambrays with effective cretonne trimming, and percales some of which are trimmed with organdy. All sizes.

Novelty aprons $2.50 to $3.95

A vast assortment of women's aprons of pongee, combined with fine checked gingham. Many of black sateen, prettily trimmed with cretonnes. Then there are those with check gingham with panels on the skirt. This range of prices also includes crepe aprons appliqued in colors.

Extra size aprons $1.59 to $3.95

Women's extra size aprons of gingham, chambray, crepe or percale, in medium or dark shades; also sateens pleasingly trimmed with cretonne. Large fancy pockets, sashes or belted models.

Gift aprons 35c to $2.25

Made of fine quality organdy or Swiss in round and straight line styles, trimmed with lace or embroidery and finished with dainty bows of pink or blue.

BLANKETS

Wool Blankets, $10.95 pr.

Fine all-wool blankets in the double-bed size. Heavy, fleecy and warm, just the thing for cold winter nights.

Wool Comforters, $12.50

Pure wool comforters, sateen covered. With beautiful, fancy figured centers and solid colored borders. Come in the double-bed size.

Indian Blankets, $5.45 ea.

The much favored Beacon Indian Blankets in a wonderful array of regular Indian patterns and colorings. Exceptionally fleecy and warm.

Bath Robe Blankets, $5.45 ea.

Our new Fall line of Beacon bath robe blankets are now in; come complete with cord and tassels. A vast assortment of attractive patterns from which to choose.

Auto Robes, $5.95 ea.

All-wool auto robes in a big range of pretty plaid effects. Excellent values at this price.

Auto Robes, $10.00

The well known and nationally advertised Oregon City pure wool auto robes, in a comprehensive showing of plaid patterns.

Sample Blankets, $5.95 pr.

Exactly 100 of these splendid quality, wool mixed sample blankets. Underpriced because of some slight imperfection, which does not impair the wearing quality in the least. Several different grades from which to select.

That Sale of

Hand-Embroidered MODELS

is now in progress!

This sale comprises an accumulation of articles from our regular stock of discontinued lines that are now being offered at LESS THAN WHOLESALE PRICES! Some are a little soiled but none are damaged. Here you will find lunch sets, children's dresses, pillows, aprons, lingerie towels, centers, scarfs, bed spreads, etc.

(Art Needlework Department, Third Floor)

Hall-Borchert Dress Forms

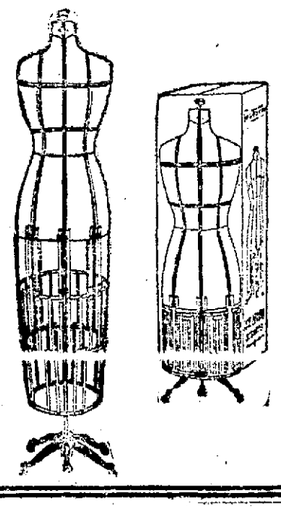

Hall-Borchert dress forms represent the result of over thirty years of progressive study and invention by trained experts, by means of which the Hall-Borchert Dress Form Co. has reached and held the world's supremacy in perfection and efficiency of dress form manufacture.

The vital test of a dress form is the method by which the sections are operated. The Hall-Borchert Dress Forms are provided with separate means of adjustment, for each section, making it possible to obtain actual shape as well as correct size. This method of operation is sure and absolute, and when once adjusted it will "stay put." No amount of turning or pulling about will disturb it in the least, until the adjustments are released.

In purchasing a Hall-Borchert Dress Form you are therefore not making an experiment, but are securing a lasting investment in an article of standard make which for over thirty years has borne the seal of public satisfaction and approval. Priced $21.00, $22.50, $27.50. Terms $1.00 down and $1.00 a week.

Order of Moose to Form Junior Lodge

TURLOCK, Nov. 16—After some three months of organization the Loyal Order of Moose has established a junior lodge in Turlock. The preliminary steps toward the establishment of the new order will be culminated tonight when youths between the ages of 16 and 21 will be enrolled. Arrangements have been made on an elaborate scale for a fitting celebration of the inception of the junior order.

PAROLED MAN ARRESTED.

STOCKTON, Nov. 16—Robert [illegible] San Quentin, was arrested today in a campaign to rid the city of members of the I. W. W. A membership card to the organization and literature was taken from Silk at the time of his arrest.

Our Satin Egg-Shell Finishes for walls and woodwork are being used more and more by leading architects, builders and decorators everywhere on account of their beauty, cleanliness and hygienic qualities. Any desired shade can be produced by combining colors with white or by intermixing shades.

On walls and ceilings they produce a beautiful satin surface. On woodwork and furniture they become a durable enamel. A washable enamel paint it is especially adapted to kitchens and bathrooms. Though we do no contract work we offer you a free paint service which is all that the name implies. A phone call will put our paint service man at your disposal.

Reis-Nelson Co. Inc.
—Paints—Brushes—Wall Paper—
1418-20 Jefferson St.
Phone Oakland 1915
2330-32 E. 14th Street
Phone Fruitvale 156
Oakland, California

DRY SLEUTHS RAID RICH MEN'S CLUB IN SAN FRANCISCO

$20,000,000 Worth of Men and $6000 Worth of Liquor Discovered.

SAN FRANCISCO, Nov. 16—Twenty business and professional men, said to be rated at $20,000,000, were found by prohibition agents, and furnishings worth $5000 and liquors valued at $6000 seized on a raid at a downtown exclusive club 527 California street, when the place was raided last night.

Entrance to the club was made by a key which it took prohibition officers three months to obtain. Two gambling games were in progress at the time of the raid according to the officers. Names of the men present according to C. H. Wheeler, chief Federal prohibition enforcement officer, include some of the best known men in the city, many of whom have high commercial rating. The names are being withheld.

WAR HERO GIVEN CLEMENCY

SAN FRANCISCO, Nov. 16—Frank Emerson, a war hero twice wounded by German machine guns and a veteran of four major engagements appeared before Federal Judge Hunt today charged with violating the narcotic laws. He had been fourteen months overseas with the 316th Engineers and his plea for mercy was seconded by his sergeant who attested his bravery in several battles. The court let him off with a 30-day term.

KONDON'S CATARRHAL JELLY

is guaranteed by 30 years service to millions of Americans. Kondon's works wonders for your cold, sneezing, or chronic catarrh, head ache, sore nose, etc.

FREE 20 Treatment tin on receipt of your name and address. KONDON Minneapolis Minn.

Druggists have it 30c

California Grays Drill At Their Theater Party

MRS. RAY I. ORWIG who had charge of candy booth at last night's theater party of the California Grays.

Oakland Company and Band Increase Enjoyment of Function at Fulton Playhouse

An unusually large crowd of enthusiasts in the service attended the second annual party of Oakland Company, California Grays, at the Fulton playhouse last evening. The newly organized band in the snappy Gray uniform entertained the audience before the regular performance commenced and a squad of cadets, commanded by First Sergeant G. F. Butler, put on a short drill.

The Oakland Company of California Grays has been in existence about two years. During that time they have participated in two public parades, one on July 4 of this year and also on Armistice day, last Saturday. On both occasions they received first prize.

The company officers are: Captain David G. Duncan, commanding, First Lieutenant Charles C. Young, Second Lieutenants M. Bruce Myers and Elmer Weiben.

Notice that the California Grays carried off the first prize for the best marching unit at the Armistice day parade was received by Captain Duncan last night.

CASTOR TRIAL CONTINUED.

SAN FRANCISCO, Nov. 16—Arthur Castor, chief state witness [illegible] Weber charged of the murder of his wife Anna, appeared in Judge Ward's court today facing a charge of passing a worthless check. This morning had been set as his trial day but by reason of a crowded calendar Judge Daniel Deasy, who presided, continued the matter until Saturday.

K. K. K. KLEAGLE ON TRIAL.

SAN FRANCISCO, Nov. 16—Dr. John D. Eckes dentist and admitted kleagle of the Ku Klux Klan was placed on trial today before Superior Judge Louderback, charged with violating the Blue Sky laws. The complaining witness is Mrs. Lucille Moffat to whom Dr. Eckes is alleged to have sold stock in a Texas oil concern without having the proper state permit.

NIGHT RIDERS TERRORIZE BIG CROWD IN TEXAS

Mexicans and Negroes of Breckenridge Leave City After "Owl" Parade.

BRECKINRIDGE, Tex., Nov. 16.—(By International News Service.)—Mexicans and negroes are in terror here today following the parade last night of a bevy of white-robed men comprising an organization known as the "White Owls." The organization is composed of white workmen. Approximately 300 persons took part in the demonstration. The parade is said to have been held in protest against the employment here of negro and Mexican workmen while many white men are idle. As a result, farmers are having great difficulty in securing negroes for work in the cotton fields.

Placards reading "We Employ White People" are being distributed for posting in store windows and industrial establishments. No acts of violence have been reported.

AUSTIN, Tex., Nov. 16—Governor Neff and other state officials today had under consideration an appeal from Mexican Consul General Ruiz at San Antonio, asking the state of Texas to take immediate action to protect Mexican citizens at Breckenridge, Stephens county. The consul general charged that 300 men paraded the streets of Breckenridge Tuesday night, insulting Mexicans and demanding that they leave town. Breckenridge dispatches last night said scores of negroes and Mexicans had left within the past 24 hours.

Meanwhile, Governor Neff was awaiting official information concerning the reported lynching of Elias Villareal Zarate, a Mexican, at Westaco, Hidalgo county, on November 9 by unidentified parties. [illegible] protest from the Mexican government officials to the State Department at Washington against the killing of Zarate, and other alleged acts against Mexican citizens in Texas, had not reached officials here early today.

Well Known Ocean Steward Is Dead

A. H. Lutter, for many years chief steward with a number of Pacific Coast Steamship lines, died yesterday after a lingering illness at the home of his daughter, Mrs. Charles S. Thiele, in Oakland. Lutter had been employed by the old Oregon Railway and Navigation Company, the Alaska Commercial Company and the Associated Oil Company but retired from the sea a few years ago. He was a familiar figure in shipping circles, was 79 years old and a native of Germany. The funeral will take place at 2 p. m. tomorrow from Mrs. Thiele's home at 4200 Suttel street, Oakland.

Retail Clerks Begin Shop Early Drive

An educational campaign urging the buying public to shop before 6 p. m. on every day of the week has been inaugurated by Retail Clerks' Union Local 47, and Retail Shoe Salesmen's Union Local 1129, of Oakland. The purpose of the campaign is to enable all clothing, hat and shoe stores to close at 6 p. m. It is pointed out by the clerks concerned that hours of labor in other fields of industry have been shortened and that there should be no need for the stores in which they are employed to remain open at night.

Writer Must Alter Suit for Divorce

LOS ANGELES, Nov. 16—Gouverneur Morris, widely known author and scenario writer, must file an amended complaint for divorce according to a ruling made by Judge Craig in which he sustained a demurrer to Morris' original complaint. The demurrer was filed in behalf of the wife, Elsie Morris, who was said to be proprietor of a beauty shop in New York city.

Walter Broder
1305 BETTER SHOES WASHINGTON

2650 pairs women's shoes
discontinued lines---67 styles

to be closed out

regardless of previous price or value!

Two groups
values to $12.50

$5.85
$6.85

This season's newest models in satins, patents, kid. High shoes in black and brown kid and brown calf, with Cuban heels. Low shoes in black and brown kid or calf oxfords, Cuban heels. Satin pumps, high or low heels. One and two-strap pumps, high or low heels. One-strap kid pumps, military heels.

Our Modern, Clean Bakery
Supplies Mutual Stores ONLY

MUTUAL

CREAMERY BAKERY ICE CREAM

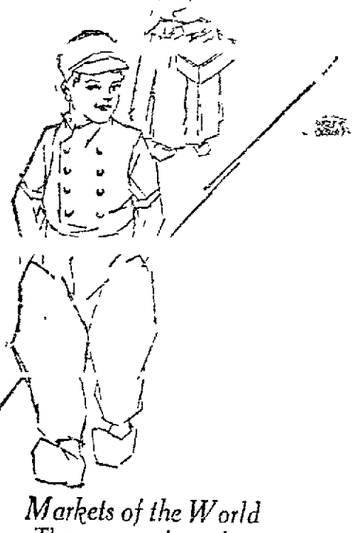

THE SPIRIT OF THE DUTCH MARKETS

is the spirit that will rule the Broadway Market at Nineteenth and [illegible]

Its builders have made it large, airy and clean with every modern contrivance to insure its being kept that way.

The individual merchants whose business it will house were all carefully considered before being granted leases and are pledged to the ideals of superlative quality, value and service.

Here they will spread before you in tempting array freshest foodstuffs brought in daily from orchards and truck gardens in the valleys, and dairies in the foothills.

And *six market days a week* you can afford to heap your basket with fresh fruits and eggs and juicy cuts of meat at *special market prices.*

The Broadway Market, at Nineteenth and Broadway, will be ready for your patronage Monday, November 27.

Markets of the World

The great Amsterdam market is noted for its scrupulous cleanliness and for the rigorous inspection of all foodstuffs sold. Fruits, vegetables and poultry vie for attention with fresh country cheeses, creamy milk, and golden butter, in busy, clean little stalls. Rosy-cheeked Dutch housewives wax vociferous over the merits of the produce they have brought in only that morning from the farm. And each merchant, with a genuine pride in his stall, feels honor-bound to maintain the good old Dutch traditions of high quality and honest value.

The BROADWAY MARKET
(Ground Floor, Tapscott Building)
Nineteenth and Broadway, Oakland, California

Sure Relief
For Tired, Aching Feet
Successful results guaranteed or money back. At all good druggists.

Gypsy Foot Relief

4 Big Ships
Empress of Canada 33,000 TONS
Empress of Australia 31,000 TONS
Empress of Russia 25,000 TONS
Empress of Asia 25,000 TONS
To the ORIENT by Canadian Pacific

Sail quickly and comfortably on luxurious Empress liners. These liners offer specially equipped SECOND CABINS AT ABOUT HALF THE RATES OF FIRST CABINS. Regular sailings from Vancouver.

F. L. Nason, Gen. Agt. Pass. Dept., Canadian Pacific Railway, 673 Market St., San Francisco, Cal., or local steamship agent

Empress of Canada—627 feet long.

Friendly Warmth

Winter's chill soon vanishes when you have a good oil heater filled with Pearl Oil. The touch of a match brings a steady, friendly warmth—many hours on a single filling.

Pearl Oil is refined and re-refined by our special process which makes it clean burning—no smoke—no odor—no dirt.

Buy Pearl Oil in bulk—the same high quality kerosene as the Pearl Oil sold in five-gallon cans.

At dealers everywhere. Order by name—Pearl Oil.

PEARL OIL
(KEROSENE)
HEAT AND LIGHT

STANDARD OIL COMPANY (California)

LINSLEY SAYS ARABS SEEK TO GRAB HOLY LAND

Mills College Professor Tells Lions' Club Conditions in Palestine.

"The economical and political situation in Palestine," was discussed at the Lions Club luncheon in the Hotel Oakland yesterday by Professor E. G. Linsley of the astronomy department of Mills College, who illustrated his lecture with stereoptican slides

Professor Linsley has just returned from a tour of the Holy Land and recounted his adventures and impressions to the club members. According to the instructor, there are ten Arabs to one Jew in Palestine and it is the aim of the Arabs to bring about an Arab state.

The lecture was preceded by a musical moment provided by Charles Forsythe and his Intimate Symphony orchestra from the Franklin theater. The musicians played a Souza march with success and then offered Forsythe's paraphrase on "Three O'clock in the Morning," playing it as it would be played in a symphony orchestra in Spain Scotland, Ireland or China and by a jazz orchestra.

The offering "stopped the show" and Forsythe was obliged to give an encore number before Professor Linsley went on with his lecture

SAYS HUSBAND YEARNS TO LEAD LIFE OF INDIAN

"I wish I was an Indian and had several wives to wait upon me. I would have never married if I had known I would have to pay rent. I don't intend to work all the time and I didn't have to before I was married. I hate to get up in the morning and I wish I could stay in bed, get up and eat and go back to bed again"

The foregoing are some of the declarations made by John M. Maroney, a carpenter, during their married life, avers Mrs. R. V Maroney in a divorce complaint in which she asks for $75 a month alimony and all the community property, consisting of property valued at $4000 in the Havenscourt district, $4000 in cash and household effects. Mrs. Maroney further charges her husband with being jealous and accusing persons of running out the back door as he came in and of making insulting remarks about her friends They were married in Oakland, April 22, 1919, and separated November 6, last.

Mrs. Nelson Talks Of Europe to Club

Mrs. Charles Nelson, wife of a local florist, delighted the members of the Progressive Business club during their luncheon at the Hotel Oakland yesterday with an account of her trip to Europe. Mrs Nelson described in a humorous manner her adventures abroad and at home She noted the absence of chewing gum on the continent, goats in Switzerland, money in Germany and the general presence of small automobiles. Her address was received with acclaim by the members of the club

FRAUD LAID TO OIL FIRM HEADS

RICHMOND, Va, Nov. 16.—Existence of a secret agreement between H. L Doherty, of New York, and H. C. Pierce, of the Pierce Oil corporation, for the alleged purpose of defrauding the stockholders and obtaining control of the company was testified to here by C. W. Randall, vice president of the Pierce company, at the hearing on a petition of the preferred stockholders to declare election of the present Pierce board of directors illegal and void.

Under the arrangement, it was alleged, Doherty was to put up $300,000 and to have the privilege of converting into preferred stock whatever debts he chose to permit. It was claimed that under the conversion privilege, Doherty could exercise virtually an option on one-half of the voting power and thus practically would have control of the corporation.

The agreement provided further, it was alleged, that Pierce was to have the right to purchase half of all stock bought by Doherty at the price the latter paid for it.

Left-handed people are more subject to high blood pressure than right-handed ones, scientists say.

BAL-SA-ME-A

quickly relieves

Croup

and doesn't constipate. Your druggist sells it.

All Ways the

GREATEST MOTHER

In the World

You know what the Red Cross did in war time because you were the Red Cross—you gave of your time and money.

But what of the Red Cross in peace time?

Do you know that:

—*Your Red Cross* has aided thousands of victims of flood, fire, tornado and other unavoidable disasters in stricken communities.

—*Your Red Cross* was at the Argonaut mine disaster, rendering timely aid and comfort to the unfortunate families of the miners.

—*Your Red Cross* is always first in health and nursing, instruction service, disaster relief, military relief, civilian relief.

Record of Oakland Chapter During the Past Year

The steady and ever-increasing number of hospital cases among veterans of the World's War has tended to increase the service rendered to ex-service men and families by Oakland Chapter during the past year. Here is the record of the Chapter from August 1, 1921, to August 1, 1922:

Cases served	3560
Office calls	3302
Visits made	474
Free notary service	1094
Letters written	1926
New cases	438

Join the Red Cross or renew your membership during the

Sixth Annual Roll Call, Nov. 11 to 30

$1.00

Buys a Membership

RED CROSS

Sixth

ROLL CALL

November 11 to 30

25 CENT FRIDAY 25

25

Infants' SHIRTS

Double breasted style, size 1 only; 50c value. Each.. 25c

(Second Floor)

Whitthorne & Swan

OAKLAND'S STORE THAT UNDERSELLS

Specials for Friday, Nov. 17th

Women's Cotton Hose

Medium weight, black or brown only, elastic garter tops, double heel and toe. Very special..... 2 pairs 25c

CHILDREN'S SCHOOL HOSE: Medium weight, black, white or brown, sizes 5 to 10. Special, pair 25c

(Main Floor)

25

FRIDAY, AS USUAL, BARGAIN DAY

Infants' Flannelette PINNERS

Real heavy quality, made on muslin band; 49c value. Each..... 25c

(Second Floor)

This Friday will delight Folks with the many exceptional bargains offered. Our big "Can & Do" Sale left many attractive lines broken in sizes, etc., but otherwise desirable, which will prove very tempting to women who love to rummage through large stocks of merchandise for exceptional values. There are many odds and ends and broken stocks which include splendid Bargains, and the savings are amazing. Read every item carefully, 'cause a quarter will talk big here Friday.

WHITTHORNE & SWAN.

(No goods reserved. No phone or mail orders on advertised lines. No deliveries on advertised lines except with other purchases. For obvious reasons we reserve the right to limit quantities.)

Feather Fancies

Of curled or glycerined ostrich, variety of desirable colors. Ea. 25c

(Millinery—Second Floor)

FOR MEN

Four-in-Hand Ties 25c

Open end shape, big assortment of designs and colors; regular 35c and 49c value. Special, each...

MEN'S HANDKERCHIEFS: Woven colored border, several neat patterns, color guaranteed ..... 2 for 25c

MEN'S FIBRE HOSE: Splendid weight, seconds of our 47c quality, the imperfections are all slight, black, cordovan, grey or navy. Pair .. . 25c

MEN'S HOSE: Good quality cotton, an excellent work hose, black, cordovan grey or navy; sizes 9½ to 11½. 2 pairs 25c

MEN'S HANDKERCHIEFS: White cambric, ⅝ inch hem. 6 for..... 25c

MEN'S SUSPENDERS: Good lisle elastic, leather ends, a real value, pair..... 25c

(Main Floor, Eleventh Street Entrance)

25c

NOVELTY JEWELRY and Toilet Goods

Large Dutch COLLAR PINS 25c

Of imitation jet in flat, round styles, can be used as dress ornaments; regular $1 value. Each .....

"JERGENS" TALCUM POWDER: Three favorite odors Special for Friday can 25c

"COLGATE'S" CASHMERE BOUQUET SOAP: Medium size cake, regular 10c value. 8 cakes 25c

HAIR BRUSHES: Natural oak back, genuine unbleached bristles Each 25c

LINGERIE CLASPS or BEAUTY PINS: Gold or silver tops, two on card Card..... 25c

ROUND COMBS: Of imitation tortoise, large size; worth 50c. Each.....(Main Floor)..... 25c

UNION SUITS For Women

25c

Low neck, sleeveless style, broken line of 50c value to close out. Each

MORNING CAPS: White swiss or voile. Dutch styles or round trimmed with lace. Each 25c

BANDOS: Of mesh or heavy broche, front or back opening, sizes 2 to 14 years. Each 25c

SANITARY APRONS: Regular 75 value. Each 25c

WOMEN'S KNIT BLOOMERS: Cotton jersey, pink or white, all sizes, made in reinforced gusset. Each.... 25c

(Second Floor)

25c

ART GOODS

Odd Lot of Stamped Goods 25c

Children's DRESSES, ROMPERS, SCARFS, Etc.; usual 75c to $1 values. Special, each.....

CHILDREN'S STAMPED DRESSES: Dainty patterns, thread for working included in package, marked $1.65 to $1.75. Special, each ... 25c

PEARL CROCHET COTTON: In colors, 200 balls, usual 25c value. While they last 2 for 25c

STAMPED DRESSER SCARFS: Very attractive patterns; assorted designs; usual 50c value Special, each... 25c

GUEST TOWELS: Good quality huck towelling; pretty stamped patterns. Special, each 25c

(Third Floor)

Women's Collars

25c

Lace collars, Tuxedo styles, ecru shades. Each.....

WOMEN'S FABRIC GLOVES: Grey, brown or tan; sizes 6½ to 8. Pair..... 25c

VAL. LACE: Edgings and insertions. Bolt of 12 yards 25c

Mill Ends of EMBROIDERY: Pretty flouncings, 10 to 27 inches wide; small baby patterns; showy designs. Yard 25c

(Main Floor)

25c

ODDS AND ENDS TABLE

6 WAISTS
20 KITCHEN APRONS
4 PETTICOATS
4 APRON DRESSES
6 SCARFS
4 MIDDIES
6 SWEATERS

All sold (as is) each 25c

Some slightly soiled and damaged

(Second Floor)

Notion Sale

25c

"CONQUEROR" SEWING THREAD: 125 yards to spool, black or white 12 spools ... 25c

SUPERFINE TWILL TAPE 5 yards to piece, white 2 pieces..... 25c

ELASTIC: ¾ to ⅞ inch, white. 6 yards 25c

BIAS BINDING: 6 yards to piece, white or colors. 3 pieces 25c

RIC RAC BRAID: 4 yards to piece, white. 3 pieces 25c

MERCERIZED DARNING COTTON: Black, white, cordovan 6 for 25c

COLORED SEWING THREAD: 100 yards to spool. 6 spools 25c

SANITARY BELTS: White or flesh. Each..... 25c

(Main Floor)

GROCERIES

"BORDEN'S" MILK or ALMOND BARS: Usual 5c value Friday special, 9 bars.. 25c

"LIBBY'S" TOMATO SOUP: 10c value 4 tins for 25c

"ZED" BRAN COOKIES: Package 25c

"DEL MONTE" PEACHES: Melba halves;

"DEL MONTE" APRICOTS — Big No. 2½ tins; 1200 of each to go at, tin..... 25c

LAUNDRY SOAP: "Silk" or "Water Queen." Big special at 12 bars for 25c

(Downstairs)

DRAPERIES

25c

White Curtain Swiss 2 yds. 25c

With green ring or dot designs. Special .....

CRETONNES: Narrow widths, pretty designs and colors. Special .....

ART DENIM: 36-inch green or brown; usual 39c value. Special, yard.. 25c

CURTAIN SCRIM: 36 inch, plain, Seconds. Special, 3 yards..... 25c

eum patterns; size 18x27; usual 29c value 2 for 25c

(Third Floor)

DOMESTICS

25c

White Tennis Flannel 2 yds. 25c

27 inch; soft fleecy quality.

BLEACHED CRASH TOWELING: 18 inch, soft absorbent quality .....

STRIPED TENNIS FLANNEL: Heavy quality pink or blue stripes. Yard..... 25c

BLEACHED TURKISH TOWELS: Good absorbent quality. Each 25c

HUCK TOWELS: Heavy absorbent quality; red border ..... 2 for 25c

(Downstairs)

Household

Toilet Paper

White crepe, regular 5c value

8 rolls 25c

PAPER NAPKINS: White crepe, 100 to bunch. 2 bunches....25c

AMERICAN STEEL WOOL: Sizes 0 and 1; regular 10c value 5 packages 25c

SHELF PAPER: Fine white crepe with fancy edge. 3 pieces.....25c

PARING KNIVES: Never stain blade, black wood handle Ea.25c

SCRUB BRUSHES: White bristles. Each 25c

KITCHEN KNIVES: 6-inch steel blade, wood handle; regular 45c value. Each 25c

BREAD TOASTERS: For gas stoves; the one with the copper coil. Each 25c

"GLESTRO" ALUMINUM POLISH: Powdered form; special demonstration. Package 25c

(Downstairs)

Not for 25c, But Wonderful FRIDAY BARGAINS

Outsize Flannelette Gowns $1.25

Neat stripes, cut full and roomy. Each .....

(Second Floor)

Storm Serge

54 inch. All wool, navy blue only. Very special, yard,

$1.25

Black Dress Taffeta and Satin Messaline

35 inch; lovely soft dress quality; good lustrous blacks. Yard,

$1.25

(Daylight Department, Main Floor)

Specials for Infants

INFANTS' KNIT TOQUES: White with pink or blue striped band: finished with tassel. Special, each 25c

INFANTS' GUM RUBBER PANTS: White, flesh or natural; regular sizes. Special. pair 25c

INFANTS' CRIB PADS: Heavily quilted; small size. Special, ea. 25c

INFANTS' WOOL BOOTEES: Hand crocheted; regular 35c and 50c values. Pair 25c

INFANTS' MITTENS: White or colors, with or without thumbs. Special, pair.... 25c

(Children's Shop, Second Floor)

Pay Checks Freely Cashed—Men's Dept., Main Floor Entrance on 11th St.

Whitthorne & Swan, Washington St. at 11th

Free Art Lessons in Xmas Fancy Work—Art Shop Third Floor—Tel. Lake. 7200

Road From Modesto To Sonora Is Open

MODESTO, Nov. 16.—The paved highway between Knights Ferry and Keystone was thrown open to travel yesterday, so that now pave-

Modesto to Sonora. Completion of the stretch from a few miles beyond Oakdale to Sonora has consumed more than a year.

Some of the detours used during the work were of the worst sort, and now motorists who make the trip have a broad smile of satisfaction. This is the road that practically all the trout fishermen and deer hunters take from this section into the mountains. It also leads to many resorts.

Clear your throat of rawness from the outside, in—with

BAUME BENGUE
(ANALGESIQUE)

It relieves the soreness quickly
At any Drug Store—Keep a tube handy
Thos. Leeming & Co., N. Y., Amer. Agents

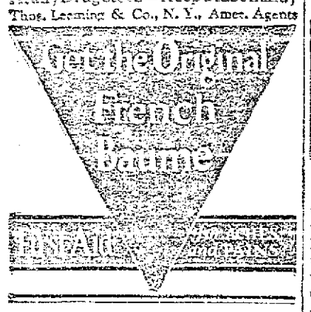

Catarrh Of The Stomach Is Dangerous

"Thousands Have It and Don't Know It," Says Physician. Frequently Mistaken for Indigestion—How To Recognize and Treat.

"Thousands of people suffer more or less constantly from furred, coated tongue, bad breath, sour burning stomach, frequent vomiting, rumbling in stomach, bitter eructations, gas, wind, and stomach acidity and call it indigestion when in reality their trouble is due to gastric catarrh of the stomach," writes a New York physician.

Catarrh of the stomach is dangerous because the mucous membrane lining of the stomach is thickened and a coating of phlegm covers the surface so that the digestive fluids cannot mix with the food and digest them. This condition soon breeds deadly disease in the fermented, unassimilated food. The blood is poisoned and carries the infection throughout the body. Gastric ulcers are apt to form and frequently an ulcer is the first sign of a deadly cancer.

In catarrh of the stomach a good and safe treatment is to take before meals a teaspoonful of pure Bisurated Magnesia in half a glass of hot water as hot as you can comfortably drink it. The hot water washes the mucus from the stomach walls and stirs the blood to the stomach while the bisurated magnesia is an excellent solvent for mucus and increases the efficiency of the hot water treatment. Moreover the Bisurated Magnesia will serve as a powerful but harmless antacid which will neutralize any excess hydrochloric acid that may be in your stomach and sweeten its food contents. Easy, natural digestion without distress of any kind should soon follow. Bisurated Magnesia is not a laxative, is harmless, pleasant and easy to take and can be obtained from any local druggist. Don't confuse Bisurated Magnesia with other forms of magnesia, milks, citrates, etc., but get it in the pure bisurated form (powder or tablets), especially prepared for this purpose.—Advertisement.

Sure Relief FOR INDIGESTION

6 BELL-ANS
Hot Water
Sure Relief

BELL-ANS
25c and 75c Packages Everywhere

SUCH PAINS AS THIS WOMAN HAD

Two Months could not turn in Bed Lydia E. Pinkham's Vegetable Compound Finally Restored Health

Seattle, Washington.—"I had dragging pains first and could not stand on my feet, then I had chills and fever and such pains in my right side and a hard lump there. I accidentally hurt myself in bed and could not sleep. I was this way for over two months, trying everything any one told me, until my sister brought me a bottle of Lydia E. Pinkham's Vegetable Compound. I took it regularly until all the hard pains had left me and I was able to be up and to do my work again. The hard lump left my side and I feel splendid in all ways. I know of many women it has helped."—Mrs. G. RICHARDSON, 4640 Orcas St., Seattle, Wash.

This is another case where Lydia E. Pinkham's Vegetable Compound brought results after "trying everything any one told me" had failed.

If you are suffering from pain, nervousness and are always tired; if you are low spirited and good for nothing, take Lydia E. Pinkham's Vegetable Compound.

CURTAIN CALLS

By WOOD SOANES

THEATRICAL conditions on the continent are bad according to Colonel Henry W. Savage who has just recently returned from his annual play shopping tour in Europe with just two manuscripts, an English comedy of the "Peg o' My Heart" type and a Viennese musical comedy.

"The taxes levied on new theatrical productions are so exorbitant that few managers can afford to present anything but revivals," said the musical and dramatic producer. For this reason there is little incentive for authors to write. Their output has only one chance in a hundred for presentation.

"The neighborhood theaters in provincial cities are closed because of the present rate of taxes and the European market is dull especially in the way of operetta. I saw several musical plays in Paris and on the continent where the male chorus comprised two men. Since the war business in general is disorganized and this has an immediate and disastrous effect upon the theater.

TWENTY SEASONS AGO TODAY

Maurice Stewart is appearing in support of Fannie Gillette at the Dewey Theater. The vehicle is "In Arkansas."

* * *

"This will be a great season for the American playwright and composer. They are writing for a market they know and have every advantage over the foreigner. The trend of our theater today seems to be toward a comedy of manners—the human romantic comedy of which our best stage successes are made.

"Musical comedy also offers a splendid field for the American writer of comedy. We have grown away from the conventional artificial book of the European librettist and we have long since been emphatic in our rejection of his jokes and comedy character. The American market will bear watching."

* * *

At Least One Isn't Dumb

Who said that all chorus girls were dumbbells? Helen Herendeen would like to know and she has a right to an answer, for last week Helen was tripping the light fantastic in the Winter Garden show and today she is handling an important desk in the publicity department of the Messrs. Shubert.

Of course there's a catch to the story, so the reader may as well have it now as any other time. Miss Herendeen arrived in New York from Geneva, N. Y. state, about eighteen months ago and went to work on the "Times." She did not have much luck as a reporter and was attracted to the theater.

In order to get atmosphere for a play she was planning she took a position in the chorus of "The Last Waltz." She liked her work and forgot about the play. Ultimately she was selected for the chorus of "The Passing Show," a distinction of no little importance. Meanwhile she continued her literary work.

A week ago Miss Herendeen gave in her notice to the Shuberts in order to take a place on the staff of a monthly publication. The intention became public property and Claude P. Greneker, general press agent for the Shuberts, decided that he could use her talents in his department.

So Miss Herendeen continues on the salary role of the Shuberts and her friends in the chorus have something to talk about.

* * *

EXITS AND ENTRANCES

Colonel William McStay, for the past few months general press representative for Thomas Wilkes, has resigned to handle the exploitation for the Snow African picture.

* * *

Max Waizman, former stock favorite in San Francisco and author of "Bernard and Alexander Carr in "Partners Again." Singularly he is playing the role of Feldman, the lawyer, which he created in stock at the Orpheum here under the direction of George Ebey.

* * *

"It's a Boy," the comedy now playing at the Sam H. Harris Theater in New York, has been secured for stock production by the

By the way, the Fulton announces "The Meanest Man in the World" for Christmas week and "Three Wise Fools" for New Year's week.

* * *

Allan K. Foster, general dance director for the Shuberts, has established a school for stage dancing at the Century Theater, New York. The graduates will be given a place in Shubert productions.

* * *

Elsie Ferguson has returned to the speaking stage under the direction of Marc Klaw. She opened in Portland last week in "The Wheel of Life," the James Bernard Fagan play which was one of the hits of last year's London season. Supporting the former picture star are Fisher White, Frederick Worlock, Eric Cowley, Colonel C. A. Davis, George Thorpe, Irby Marshall and others, including several East Indian actors. The play goes to New York on November 27.

* * *

The bay district may have an opportunity to see the Mission Play in the form of the plays of John Stephen McGroarty go through. He is trying to get an adobe theater in San Francisco and is to playing his offering six months in San Gabriel and six months in San Francisco. The attractions will include "The Mission Play," "La Golondrina" and "The Golden Fleece."

* * *

The members of the cast of "The Lady in Ermine," at the Ambassador Theater, are publishing a newspaper devoted to the interested throughout the United States. Information about the company, the play and the production will be printed and the paper will bear the name of "The Ambassador." Walter Woolf and Wilda Bennett, who are featured in the cast, are the editors, Robert Woolf is associate editor, Helen Shipman, woman's editor and Harry Fender, sporting editor.

* * *

Sonya Leyton has been added to the cast of "Blossom Time" at the Century Theater, and is playing the part of Kitzi.

The Middleman's Profits are your savings when you buy your furniture at the factory where the goods are made. Our factory-to-consumer plan saves from ¼ to ½ your money. FENFORD COMPANY, 3626 E. 14th St.—Adv

Buy your STOVE at The STOVE SHOP
565 16th Street
OAKLAND CALIFORNIA

Oakland Stage and Film Attractions

FULTON

A comedy with love and pathos delightfully blended is the program at the Fulton theater next Sunday, when "Welcome Stranger," the famous New York and Chicago success, will be produced for the first time on the Pacific coast.

"Welcome Stranger" is the story of a man, Isadore Soloman, who having made up his mind to settle in a small New England town, meets a frigid reception. They are all prejudiced against Jews. Nothing daunts him, however. He discovers in Clem Bemis, the inventor and town failure, a man who understands, and they form a partnership to develop some electrical inventions that Clem has been working on for years. They succeed.

Isadore Love will have a role of possibilities that she will more than take advantage of. To Henry Shumer will fall the role of Isadore Soloman. Frank Darien will play Clem Bemis, the old inventor. John Miljan plays Ned Tyler, the wealthiest boy in town. Dorothy Blackburn, Walter Scott Weeks, Lora Rogers, John Ivan, Sarah Shirpser, Frederick Green, Leigh Willard and Vaughn Morgan complete the cast.

T. and D.

Tomorrow's presentation at the T. & D. of the special Victory Week program, which is headed by Richard Barthelmess' latest picture, "The Bond Boy," will be the last appearances of the current bill, which has received much favorable comment during the week. The bill just closing will be superseded by the latest Constance Talmadge picture, "East Is West," with Miss Talmadge appearing to unusually fine advantage as the beautiful little Ming Toy, who "speaks dignified American language, get me kiddo?" In "East Is West," much has been given the picturization that naturally could not have been given the stage production, and the result is highly satisfactory.

PANTAGES

Alexander, mental marvel, and his wonder show, continue to attract record crowds to Pantages theater, where the eminent psychologist is playing the second week of a phenomenal engagement. With him are Mlle. Valeska, an interpretative dancer, and the Nartell Twins, who dance "Interlque," a mysterious rite of the Temple of Rajah in the year 1642.

Opening next week will be Tameo Kajiyama, a Japanese exponent of mental simultanism. This little brown man is able to write, think and act "backwards and forwards."

Dogs, cats, pigeons and rabbits revealing a remarkable degree of intelligence will be exhibited by the Illustings and Sydney Syne.

The Kirksmith Sisters as models of youth, charm and beauty; Brierre and King in a chatter act with a bit of singing and dancing, and Selma Braatz, a woman juggler, with a film number, will complete the bill.

NEW PIEDMONT

Announcemnt has just been made that, starting on Sunday evening, November 19, at 7:15 p. m., the New Piedmont theater will inaugurate its new Sunday evening policy. It is the intention of the neighborhood playhouse to offer but one complete performance on Sunday evenings. This show will be made up of one and a half hours of concert music by the Philharmonic Concert orchestra and one and a half hours of high-class photoplay program. The Philharmonic orchestra is under the leadership and direction of Mischa Gluschkin, a young Russian violinist, who has been successful as a director of concert orchestras in many parts of the world and who seems to have unlimited musical ability. His present orchestra, the Philharmonic, is made up of selected solo musicians, many of them from the San Francisco Symphony.

"The Storm" will be presented on Sunday evening next and other noted film attractions have been booked for these shows.

ORPHEUM

Included in next week's entertainment at the Oakland Orpheum will be four featured acts whose names are among the best known in better vaudeville.

[illegible] are presenting a charming bit of entertainment prepared by Frank Stammers entitled, "Honeysuckle," with a pleasing musical setting by Harry De Costa. "April"—presented in two showers—is the interesting new act that will bring back Paul Morton and Naomi Glass, vaudeville favorites for many seasons. Val and Ernie Stanton, the "English boys from America," are always most welcome with their excellent comedy. Bill Robinson, "the dark cloud of joy" with his eccentric and original dances and his irrestible humor, will be the fourth headline act.

Edward Foley and Lea Leture in musical comedy divertissements; Fred Galetti and Mabel Kokin with a novelty surprise act replete with comedy, and Chong and Rosie Moey with their Chinese versions of American songs and dances will complete the regular bill.

Films will include Aesop's Fables, Topics of the Day and a new News Weekly, with a musical program directed by Leon Kowalski.

NEW BROADWAY

"The Girl In His Room," an Alice Calhoun attraction, and "The Man Hunt," will offer two splendid features at the New Broadway theater today and tomorrow.

Alice Calhoun is growing in popularity and "The Girl In His Room" is commensurate in attractiveness with the strides she has made. It is the story of a boarding house romance with just enough thrills to make it a pleasing comedy-drama.

William Russell follows Saturday in "Men of Zanzibar," to be shown for one day only. Bert Lytell is announced to appear in "Sherlock Brown," Sunday and Monday.

Pictures of the Argonaut mine disaster will be shown next Tuesday and Wednesday as a special feature to a program also offering Norma Talmadge in "Poppy."

STATE

Laughs and thrills run rampant through "I Can Explain," the new production, featuring Gareth Hughes, now playing the State theater. Hughes is seen as Jimmy Dawson & Berry, who are about to expand their business by opening a branch in South America. Jimmy finds himself in a mess of complications when he is accused by his partner of attempting to take his wife, Dorothy Dawson, from him.

Something novel in the way of accordeon entertainment is offered by the Pedrini Brothers, clever exponents of harmony. The Richardson Bros., and Cheric have an unusual act. In the act of the Cavana Duo a comic circus speiler introduces a debutte little dancing and singing harpist. Next a sailor comedian does novelty contortion work on a slack wire. The act finishes with Cavana's original trick of going across the wire in a barrel. Anna Vivian, America's fastest shot, is staging a spectacular turn with beautiful scenery and thrilling gun play.

Mildred Harris in "The First Woman," is the picture feature coming to the State Theater, Sunday. A new program of vaudeville will be staged in connection with the feature picture.

Alameda Man and Oakland Miss Wed

SANTA CRUZ, Nov. 16.—Miss Ida May Irwin, of Oakland, and George Ferguson, of Alameda, were married yesterday at the Congregational parsonage at a quiet ceremony. Dr. B. M. Palmer, the pastor, officiated.

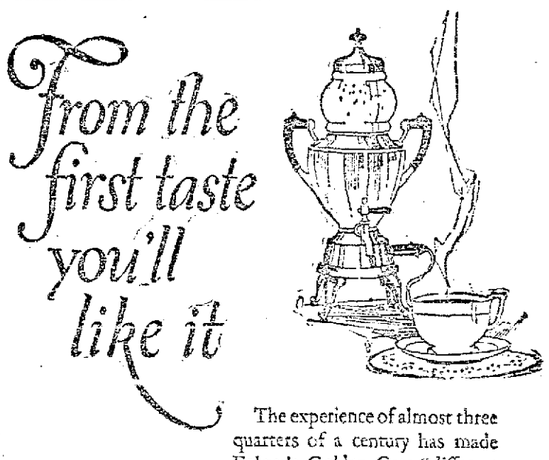

The experience of almost three quarters of a century has made Folger's Golden Gate "different in taste from other coffee and better."

You'll like that flavor—which is kept for you in a vacuum tin.

Tell your grocer that it's Folger's Golden Gate Coffee you want.

J. A. FOLGER & CO.
San Francisco
Kansas City - Dallas
Shizuoka, Japan

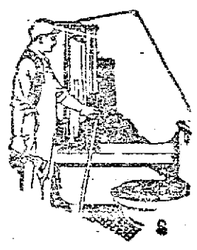

Good Plumbing Is a Necessity

Good plumbing has made possible efficient sanitation.

Good plumbing has added immeasurably to our comfort.

Good plumbing saves us money by eliminating damage to walls and ceilings.

How is your plumbing? If it needs fixing, call up one of the plumbers who advertise in the Classified Columns under 7B--BUILDING TRADES. He will do a satisfactory job for you at a reasonable price.

P. S.—Did you remember to cut out the home plans which appeared in yesterday's (Wednesday) Classified Section? This plan is typical of the ones given away by The OAKLAND TRIBUNE to anyone who buys a lot advertised in this paper, except that the latter are complete sets. A year's subscription to the HOME DESIGNER MAGAZINE is also included in this offer. Just bring a note from the seller of your lot to the OAKLAND TRIBUNE office.

AMERICAN

Rodolph Valentino, the compelling Arabian of "The Shiek," the dashing South American of "The Four Horsemen" and the fighting toreador of "Blood and Sand," has another of his splendid racial characterizations in "The Young Rajah," at the American theater.

Valentino assumes the role of a Hindu prince who was brought to America while yet a baby and who grew up in a vivid American environment ignorant of his birth, until the call of his people compelled him to return to India to wear the silk turban of his caste.

Valentino has his usual fine support with Wanda Hawley in the leading feminine role, and Charles [illegible] Joseph Swickard, Robert Ober [illegible]

Other film features and a special concert by John Wharry Lewis and his orchestra are additional features of this week's American bill.

CHIMES

For three days beginning today the Chimes Theater offers Charles Ray in "A Tailor-Made Man." The many local admirers of Charles Ray will have the opportunity of seeing him in what promises to be his masterpiece. This is the costliest production Charles Ray has ever made, and is in keeping with his announcement that he would make two super-pictures a year. "A Tailor Made Man," is one of them. Aesop's Fables and the Pathe Review make up the balance of the program.

FRANKLIN

Tom Meighan in the "Man Who Saw Tomorrow" will start at the Franklin theater next Saturday noon. With him is a list of recognized stars, the finest ever assembled in a motion picture production. Leatrice Joy, famous from "Manslaughter;" Theodore Roberts, star in "The Old Homestead;" Alec Francis, June Elvidge, Eva Novak, Laurence Wheat, Alfred Roscoe, Robert Brower and John Mintern make up the chief characters.

"The Sin Flood" with Helene Chadwick and James Kirkwood, [illegible] Friday night. Will Rogers in "The Ropin' Fool" also will finish on the same evening.

Charles Forsyth and his Intimate Symphony is offering a fine singing novelty this week in the form of a minstrel first-part. Popular numbers predominate. Two nightly concerts are presented at 7 and 9:15.

CENTURY

Hundreds of patrons of the Oakland Century theater have applauded the return of Jack Russell, the comedian, this week to his old characterization of Adolph Hines, in the current musical comedy revue "A Little Off."

The plot revolves around a promise by a young nephew (played by Walter Spencer) to his rich uncle (Jack Russell). Spencer goes to college and there loses his head in a love affair with a beautiful damsel. He has promised his uncle that he will not marry until his thirtieth birthday and the uncle reciprocates by agreeing to turn over his fortune to him at his death. He marries the girl. Florence Spurrier, Ted Ulmark, Ruby Lang, Jack Romig, James Ellard, Millie Pedro and Med Ziegler have prominent roles in support of Russell and Spencer.

Russell has a brand-new laugh revue next week in "Her Only Boy," a vehicle which is ridiculous to the extreme and dangerous to those who are subject to apoplexy.

ROYAL MAIL

"The Comfort Route"
NEW YORK—CHERBOURG
SOUTHAMPTON—HAMBURG
Orduna....Dec. 20, Jan. 31, Mar. 14
Orbita.....Jan. 10, Feb. 21.

DIRECT PASSENGER SERVICE
From Pacific Coast Ports to U. K.
Regular Sailings.

The Royal Mail Steam Packet Co.
544 Market St., San Francisco.
Tel. Sutter 4632 or Local Agents.

TO LOS ANGELES
TODAY and NOV. 18, 21
Leaving San Francisco, Pier 7 at 4 p. m.

TO SAN DIEGO
Next Sailing Saturday, Nov. 18th, leaving San Francisco 4 p. m.

For other particulars address:
L. A. STEAMSHIP CO.
R. V. Crowder, G. P. A.
Oakland, 1622 San Pablo Ave. Tel. Lakeside 560.
Berkeley, 2127 University Ave. Tel. Berkeley 14

Labor Leader to Address Bay Club Women on the Ideals in Education

Girls Build Model of Day Nursery for Health, Safety Exposition

University Women Will Discuss Ideals

By EDNA B. KINARD

J. W. Mullen, labor leader of the coast, has been invited to discuss "Labor's Ideals in Education" before the regular meeting of the San Francisco Bay Branch of the American Association of University Women at Hotel Oakland on Saturday. Special interest is being attached to the educational program which has been framed by labor, particularly as to relates to vocational training and part time schools. That the university women may become familiar with the line of thought, the editor of the "Labor Clarion" has been invited to appear before them. Mrs. Paul Howard will be hostess of the day. Luncheon will precede the program.

Miss Lucy Ward Stebbins, dean of women in the University of California; Miss Gertrude Matthews; Miss Mary Yost, dean of women in Stanford University, and one or two other college representatives who have been in attendance upon a conference of deans in western colleges in Salt Lake City this month, will present an interesting account of the findings of that body before the November business session which will follow the address of the day. Mrs. Hazel Pedlar Faulkner, president, will preside as chairman.

Interest in the big game between California and Stanford has moved the date of the regular November meeting forward in the calender by a week.

☆ ☆ ☆

Oakland Federation of Mothers' Clubs will maintain a special booth throughout the International Health and Safety Exhibit which opens in the Municipal Auditorium tomorrow. A series of five lectures on child health will be presented the visitors. These practical talks will be presented daily from November 20 to 25 by Dr. Edna Bailey.

Reconstructed garments, made by members from rags and tags will be a feature of an interesting display pertaining to child welfare.

Mrs. F. V. Vollmer is president of the federation which is made up of forty local associations numbering 4000 women.

☆ ☆ ☆

Big Sisters of the Public Welfare League will meet tomorrow at 2 p. m. in the Webster street building of the Young Women's Christian Association. A round table on special problems will be a feature of the program. Reports of various departments will be presented. Mrs. Sidney Haslett, president, will preside.

☆ ☆ ☆

Pioneer Women of Oakland will meet tomorrow afternoon in their clubrooms in the Pacific Building when plans will be perfected for the Charter Day celebration which falls next month. Mrs. Sarah Farwell, president, who will preside as chairman, made the executive board meeting on Tuesday the occasion of entertaining her fellow officers at an elaborately appointed luncheon. Activities of the organization of old residents of the city were discussed.

☆ ☆ ☆

Manzanita Parent Teacher Association is giving some time in its programs to a study of the constitution and by-laws which governs it. Mrs. C. E. Vance led the intensive review as a preliminary to the regular meeting this week. Dr. Paroni Meads was the speaker of the hour, presenting the history of the Christmas Seals and the purposes for which the annual sale will be conducted this year by the Alameda County Tuberculosis Association.

A series of four whist parties is being planned under the direct supervision of Mrs. James Johnson for the benefit of the club treasury. The first party was given this month at the residence of Mrs. L. P. Bolander.

Manzanita mothers are invited to be the guests of the Boys' Community Club at a special program in the school auditorium tonight.

☆ ☆ ☆

Mrs. M. F. Murray, state president of War Mothers, has called an important meeting of the executive board for Thursday, November 23, in Oakland. The all-day session will be held in Memorial Hall (Oakland City Hall). Officers are expected to attend the conference from Los Angeles, Watsonville, Santa Cruz, Sacramento and San Francisco.

Adams Girls to Repeat Round World Tour

Upon their arrival in Paris the George Uhls have joined their daughters, the Misses Ernestine, Schatze and Vere de Vere Adams, at Hotel Plaza Athenes on Avenue Montaigne. They write of favorable traveling conditions and of future plans of their young daughters to continue their travels the first of the new year. The Misses Adams are endeavoring to secure passage for a round the world tour in January on the liner "Resolute." To accomplish this, they will return on the George Washington upon which they made the trans-Atlantic trip some months ago and again embark from that port. They will stop at Japan, China, Honolulu, India, Africa and again find their destination in Egypt and old world spots.

While in Paris the Uhls met their kinsfolk, Mrs. Edson Adams and her daughters, Julia, Elizabeth and Ellita, who are now making a short tour just out of Paris.

☆ ☆ ☆

CLUB TO MEET AT LUNCHEON.

The twenty-five members of the Tapiscello Club of Piedmont, one of the exclusive smaller clubs of the hillside district, will meet for luncheon at the home of Mrs. Arthur Clark at 6 Loreto avenue near Monticello tomorrow, when the members will devote the afternoon hours to their Christmas charity work. At present the members are making dish towels, the proceeds from which are to be used for the Christmas baskets. These may be procured from Mrs. J. L. Powell or Mrs. Lewis Hilborn of York Drive.

☆ ☆ ☆

WILL WELCOME EASTERN GUESTS.

Invitations have been extended by Mr. and Mrs. William Olney and Mr. and Mrs. Dudley Baird of Claremont for Sunday evening, November 19, when they will entertain in honor of Mr. and Mrs. Howard Silcock of Washington, D. C., who will make her home in Berkeley in the future. Wade Silcock, a son, is now a student at the University of California. Later the guests will motor to the Frank Stringham home for the evening of music to be held there.

☆ ☆ ☆

The branches of the Baby Hospital Association will hold a luncheon at 12:15 o'clock tomorrow at Hotel Oakland when the Each Branch will give its annual report. Mrs. George Jensen, president, will preside. The Pine Branch of the Association will give a dance and card party Friday, December 8, at the Home Club to provide funds with which to start work for the ensuing year.

☆ ☆ ☆

Mr. and Mrs. James Warrack will be hosts tomorrow evening at a dinner preceding the Junior Prom of Mills College at Hotel Oakland. Miss Helen Warrack is a student at Mills and the guests will comprise a group of her classmates and University of California students.

☆ ☆ ☆

Mrs. H. E. Elliott of this city registered recently at the North Shore Hotel in Evanston, Ill., and is visiting friends in Chicago and the north shore towns.

☆ ☆ ☆

Mrs. J. W. Morton, who is to leave for the Orient soon, is the motif for many parties before her departure. Last evening Mr. and Mrs. Charles Clarke Keeney were hosts at their home at a dinner, the first social affair presided over in the new residence, complimenting Mr. and Mrs. Burlington Carlisle. In compliment to the young matron Mrs. J. J. Milburn entertained seventy-five guests at the Claremont Country Club yesterday afternoon.

☆ ☆ ☆

Mrs. James Tyson was hostess Tuesday for Mrs. Morton at her home in Piedmont. The Mortons will join Mr. and Mrs. Frederick Stanley of New York in Vancouver the latter part of this month.

☆ ☆ ☆

MUSICALE AT

Mrs. Milna Fleishner Lewis will give a musical evening at her studio on the lake in the old Dargie home Saturday, a group of young singers to present a modern program. Mrs. Lewis will entertain fifty in her new studio that overlooks not only the lake but the estuary and the hills of Piedmont.

☆ ☆ ☆

Mrs. T. E. Caldecott of Regent street, Berkeley, is giving a series of bridge afternoons this winter, the first of which included the following guests: Mr. and Mrs. F. Locke, Mr. and Mrs. O. Morris, Mr. and Mrs. W. Peake, Mr. and Mrs. A. Kreuger and Mr. and Mrs. J. Schworer.

The second affair was on Saturday and in the nature of a Thanksgiving party when the following played bridge: Mr. and Mrs. Quincy McBride, Mr. and Mrs. H. Benedict, Mrs. H. Leggett, Mrs. T. Compton, Dr. and Mrs. W. Boone and Dr. and Mrs. M. A. Preston.

☆ ☆ ☆

CARDS OUT FOR WEDDING.

Mr. and Mrs. Oscar Francis Olsen have sent out invitations for the marriage of their daughter, Miss Mildred Lydia Olsen, and Lieutenant Benjamin Shields Catlin, U.S.A., for Saturday evening, December 2, at 8:30 o'clock in the Interdenominational church in Piedmont.

The bride-elect is a sister of Miss Florence Olsen and a graduate of Miss Merriman's school and a past president of the Omega Nu sorority. She is one of the junior members of the West Oakland Home auxiliary.

Lieutenant Catlin is a Yale graduate and a son of Benjamin Shields Catlin, Sr., of El Paso, Texas.

☆ ☆ ☆

Tonight is the night of the Medicine Show, as the Junior Auxiliary of the Berkeley Dispensary have termed their annual benefit for the charity, with the [illegible] ting. With the aid of a group of the varsity men, the members will stage one of the best performances in amateur theatricals with a number of the debutantes and leaders of the college group as well as the younger married set in the roles of "doctors" and dispensers of hair restorers and sugar coated pills.

☆ ☆ ☆

BAZAAR WILL OPEN TOMORROW.

Tomorrow afternoon marks the opening of the Gamma Phi Beta Bazaar and dance at the Hotel Whitecotton in Berkeley, in which active and alumnae of the sorority are deeply interested. The affair will be in the banquet room of the hostelry, and hundreds of holiday shoppers will attend. Miss Charlotte will be hostess at the dance in the evening, with Miss Elizabeth Preston and Miss Helen Roberts assisting. Mrs. Richard Vaughan is general chairman of the bazaar. The proceeds are to be used for social service work.

Some of the booths and their respective chairman are: Delicatessen and candies, Mrs. William E. Colby; Household Novelities, Mrs. Harry Allen; Arts and Crafts, Mrs. Charles McNeil and Miss Ruth Genung; Lingerie, Miss Barbara Curtis; Handkerchiefs, Miss Elizabeth Allardt and Miss Elisa Roeder; Aprons, Mrs. Philip Carlton; Baby Articles, Miss Dorothy Rankin; Hope Chest, Miss Barbara Bridge.

Students Care for Babies After Constructing 'Home'

By FRANCES MONTGOMERY.

"We can sew and men and babies tend."

And it might be added:

"And build a nursery, beginning to end."

About a year ago the girls of the Social Service club at the Technical High School, did that very thing. They built a nursery from beginning to end. It is called the Clawson day nursery and because the girls created such a beautiful and artistic nursery they have been given the joyful task of making a duplicate of it in small model to be placed in a booth at the Health and Safety Exposition.

Students in the sewing classes, the art department, manual training classes and the fifty girls who are members of the Social Service club are using needle, saw and paint brush with the zest of inspiration. The model sleeping room and the play room for its tiny dwellers must be just like the real nursery and so the girls are putting the finishing touches to the colorful frieze which will adorn the walls of the booth, and drawing artistic skill the little make-believe windows.

New toys have been purchased and new dolls dressed which eventually will find their way into Santa Claus' bag to be delivered to the Clawson nursery at Christmas time.

"We girls take our turn going to the Clawson nursery, which, you might say, we have adopted, and there we cook, scrub and tell the children stories," said Miss Gertrude Skain, president of the club. "We learn properly to feed the babies and we are instructed in the care of children when we attend the weekly clinics at the nursery. We weigh the babies and in other ways assist the physician in charge."

Technical High has a corps of talented artists who have created all of the interior decorating for both the nursery and the exposition model. Yesterday in the studio of the art department, brushes were working overtime completing the last coat of tiny yellow and blue chairs and the most perfect rocking horses were made to sparkle with speed in paint of dapple gray and red.

Tech's Social Service members will have charge of the nursery booth and the model nursery for four days of the exposition, girls from other high schools being hostesses for the remaining days. In the model sleeping room with its two little beds and in the play room, where will be the miniature table and chairs, the Social Service girls will demonstrate that they do know how a baby should be entertained, fed and tucked in.

Prosecutor-Elect Appoints Assistant

NAPA, Nov. 16.—District Attorney-elect Thomas C. Anglim Monday announced that he will appoint Leslie E. Johnston, attorney of this city, assistant district attorney of Napa county when he takes charge of the duties of his office January 1.

Johnston studied law at the University of California. He was associated for a number of years with his father, the late F. E. Johnston, in Napa, and is now with his brother, H. L. Johnston. For a number of years his firm has been attorneys for the Bank of Italy and the Southern Pacific Company.

At the normal rate of growth the United States should have 150,000,000 population by 1950.

Comfort Baby's Skin With Cuticura Soap And Fragrant Talcum

For sample Cuticura Talcum, a fascinating fragrance, Address Cuticura Laboratories, Dept. X, Malden, Mass.

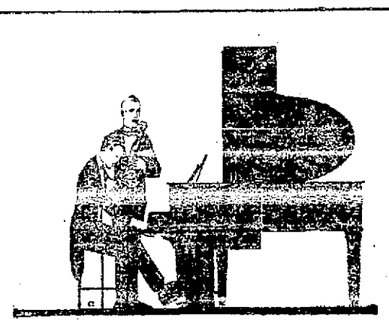

Play one of the small musical instruments

TO play some musical instrument insures one's popularity in any gathering. Violins, guitars, ukuleles, saxophones—these in splendid variety, as well as banjukes, bugles, cornets, drums, banjos, trombones—anything and everything musical—await you here.

Sherman, Clay & Co., San Francisco and Oakland, are headquarters for all things musical.

Sherman, Clay & Co.

Fourteenth and Clay Streets, Oakland
Kearny and Sutter Sts., San Francisco
Sacramento, Stockton, Fresno, San Jose

Stabbed by Neuritis!

Many people suffer attacks by this archfiend, commonly called "nerve inflammation." The first warning is usually a sharp stabbing pain, which may "come and go" or hurt constantly. You may feel it in the shoulder, neck, forearm, small of the back, or down the thigh and leg to the heel. It is sometimes mistaken for sciatica, rheumatism or neuralgia, which often end in neuritis.

No matter where you have nerve pains or what caused them, you can get quick relief without using narcotics or poison. Apply Tyrmol over the part that hurts, and the pain will be gone.

Tyrmol is absorbed through the pores of the skin. It has a soothing, healing effect upon the diseased nerves, gradually helping to restore them to healthy condition.

Don't suffer any longer. Price $1 at Owl Drug Stores or any reliable druggist. Tyrmol Company, Mfg. Chemists, 400 Sutter St., San Francisco.—Advertisement.

John Cowper Powys Will Give Lectures

"Lloyd George and His Position in England" will be the subject of the first of a series of lectures on European personages at the Hotel Oakland by John Cowwper Powys, famous English writer, Monday at 8 p. m.

Three lectures by Powys will be given under the direction of Mrs. A. L. Metcalf, 1773 Bushnell Place, Berkeley. All will be at the Hotel Oakland.

The other lectures are "Clemenceau and Anatol France," Tuesday evening, November 29, and "Russia, Lenin and Trotsky," Friday evening, December 8.

ROOSTERS MAY CROW.

ORPINGTON, Eng.—Justice Eve has declined to grant an injunction sought by John Hunt to prevent his neighbor's roosters from crowing.

Millions of Dollars

could be saved if everything could be bought direct from the factory. Our factory-to-consumer plan saves you from ⅓ to ½ your money on furniture. Visit our factory showrooms and save money. — FENFORD COMPANY, 3620 E. 14th St.—Advt.

Colds spread in sneezing crowds

After Exposure Take Hill's

WHEN colds are going the rounds and la grippe and pneumonia are prevalent, you must exercise precaution.

You can't escape exposure. But you can strengthen your resistance by taking Hill's Cascara Quinine Tablets regularly.

Colds spread in the sneezing crowds that pack cars, streets, shops and theaters.

Play safe and keep fit. Take Hill's before and after exposure.

At All Druggists—30 cents

CASCARA QUININE — HILL'S — BROMIDE

W. H. Hill Co. Detroit, Mich.

Get the habit —it's a good one

Shake hands with health Every day

Buying prunes in the new Sunsweet 2-lb. carton is another good household-habit. More sanitary; more convenient; better-keeping; better all around. In three sizes of fruit—large, medium, small. Your grocer has it!

A bowl of Sunsweet Prunes every morning is a mighty good health-habit—get it! Here's how: Wash Sunsweet Prunes, cover with warm water, and soak over night. Heat slowly [in water in which they were soaked] to simmering point. Cook until tender but not broken. Slow cooking develops flavor and the natural fruit sugars so that little, if any, sugar is required. A fireless cooker is excellent for cooking prunes. Soak as directed, heat to the boiling point then set in fireless cooker for several hours. The complete Sunsweet Recipe Packet is yours for the asking—send for it today. California Prune & Apricot Growers Association, 200 Market Street, San Jose, California.

SUNSWEET California's Nature Flavored **PRUNES**

It is "Mérode" Week

NOVEMBER 13 TO 18

at all the best stores

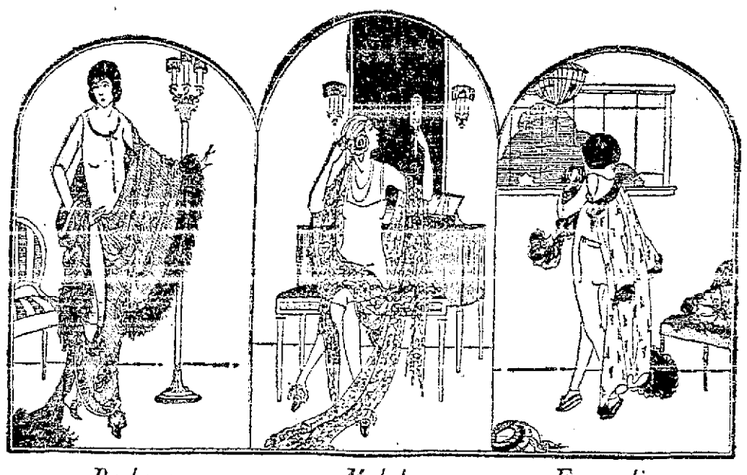

Barbara No. 525 — *Mabel* No. 686 — *Evangeline* No. 2603

Three perfect under-fabrics *for* Fall

OF all the varied weights and textures of knitted *"Mérode"* fabrics, these three, for fall and winter, are specially designed in quality of pure yarns and elasticity of knit to give every age of well-dressed woman and child the surest sense of being warmly and correctly clad—at a moderate price.

BARBARA No. 525. A rather heavy weight of the purest long-staple cotton—knitted so well that it seems actually light despite its warmth. The largest selling [illegible] ric in the world.

MABEL No. 686. Pure cotton and silky wool—that's for warmth; a fine silk stripe—that's for looks; a "spring" and "feel" that makes it fit perfectly under the tightest gloves in the sharpest weather.

EVANGELINE No. 2603. Designed especially for the soft skin of children, and knitted of the purest cotton and wool in sufficient weight to guard against frequent changes of temperature in their active life.

YOU WILL find these popular fabrics in all styles of sleeve and neck and length, in union suits and separate garments, wherever *"Mérode"* is sold—and, of course, they're all cut and tailored by hand.

"Mérode"

Undergarments are knitted and hand-tailored at Harvard Mills, in the town of Wakefield, Mass., by Winship, Boit & Co., and are sold only at representative stores

Wherever there's "Mérode" you'll find special values now

EAST OAKLAND IS BANK CENTER

CHINA LOOKS TO AMERICA FOR BIG TRADE INCREASE

Julean Arnold, Commercial Attache, Tells of Orient Possibilities.

Julean Arnold, United States commercial attache to China, and a foremost authority on international trade relations, who arrived in San Francisco yesterday from the Orient, was entertained in Oakland today, and at noon addressed members of the Oakland Rotary club at the Hotel Oakland.

Arnold, who is the presiding officer of the international committee on the revision of the Chinese customs tariff, has been called to Washington to confer with Secretary of Commerce Herbert Hoover, and is en route to the capitol. The committee which Arnold heads began functioning during the war, but has been only recently completed, and has brought satisfaction to all engaged in American-Asiatic trade.

Upon his arrival at the Oakland mole from San Francisco, the commercial attache was met by a representative of the Rotary club and taken to the hotel, where he was the organization's guest at luncheon.

Arnold will speak to students of the University of California.

CHINA LOOKS TO U. S.

"China is looking to the United States for the establishment of trade relations between the two nations, and the people of that country have only the kindliest feeling for the United States," Arnold said upon his arrival here today. "There is a great volume of business in China, and it is America's duty to develop and protect trade relations between the two countries.

"No country in the world has the place in the hearts of the Chinese that America occupies, and if we do our part no country will ever be able to take the Chinese trade away from the United States."

Arnold will spend Sunday and Monday in Sacramento, his home town, and from November 26 to 29 [illegible] in Southern California. He will return to San Francisco on Thanksgiving Day and will leave December 1 for Portland and Seattle, after which he will go to Washington.

WILL MAKE ADDRESSES.

Arnold is a Californian, a graduate of the University of California, and for the past twenty years in the government's foreign service, formerly in the consular service, since 1911 as commercial attache to China.

Arnold's time in San Francisco will be occupied, arrangements having been made for him to address the Commonwealth club, China Commerce club, Foreign Trade club, and the Chamber of Commerce.

Through the courtesy of the Mercantile Trust Company Arnold will broadcast a message concerning China from the Telegraph Hill station.

For such time as he has available for trade conferences and private interviews, Arnold can be found at the district office of the Bureau of Foreign and Domestic Commerce, 306 Custom House, San Francisco.

The Rotary club held a one hundred per cent meeting at its regular luncheon gathering at the Hotel Oakland today. This is the first time in the history of international Rotary that a one hundred per cent membership has been in attendance.

Telegrams of congratulation on the high percentages of recent Rotary meetings were received by the officers of the club.

Anti-Drink Test Urged for Autoists

SAN FRANCISCO, Nov. 16.—A recommendation that applicants for licenses to drive autos be compelled to prove that they are physically fit and that they are neither narcotic addicts nor heavy drinkers, was made yesterday by the coroner's jury in ruling that Charles Buckley was guilty of manslaughter. Buckley drove a machine into a safety zone at Van Ness and Market last month. Four-year-old Marian Newton was killed and four grown persons were injured. Buckley offered evidence to show that he was not under the influence of liquor at the time, but that he was suffering from spinal trouble. Buckley appeared in court today to answer the charge of manslaughter.

Boy Scouts Will Parade in Uniform

Oakland Boy Scouts who are to [illegible] Health and Safety Exposition on Saturday are requested by Scout Executive Homer J. Bemiss to assemble in Sixth street just west of Broadway, at 1:30 o'clock Saturday afternoon.

Bemiss said the Scouts should appear in regulation uniforms and that after the parade they are to proceed to the Auditorium to see the exposition. Many Scouts will be on duty day and night at the show to run errands and deliver messages for exhibitors and the public.

The Scouts will also take part in a similar parade on the afternoon of November 25.

In the southern part of Greenland lie some 3000 shiploads of graphite ready for working.

"with macaroni is right!"
Bluhill
Green Chile Cheese

Get Your Free Home Now
Now is the time to buy your homesite in Berkeley Country Club Terrace for as little as $275, on terms less than rent. Now is the time to buy, don't let the other fellow make all the profit. A small deposit will secure any ¼ acre. See ad in Saturday's paper.—Advertisement.

Move Is on Foot For Monument to I. Harrison Clay

With an offer from the Park Commissioners to construct the base, the piling and the pipes to the fountain, the Harrison Clay Memorial Committee yesterday renewed its efforts to secure funds for the construction of a memorial fountain to be located at the head of Lake Merritt in honor of the memory of the late J. Harrison Clay, former county assessor and city official. At the time the project was launched, the sum of $1750 was sought. A preliminary effort brought such a response that there is at the present time $775.15 in the fund. Approximately $500 is now needed the committee is asking that this amount be raised by public subscription.

The committee in charge is composed of Attorney Charles A. Beardsley, Mayor John L. Davie, Dr. Wilbur S. Halsey, L. S. Hotchkiss, County Assessor Louis J. Kennedy, Sidney B. Newsom, F. Willis Sharp, A. Vander Naillen Jr. and Wilbur Walker.

"Harrison Clay was a great admirer of Lakeside Park and the ducks," reads an announcement issued by the committee. "He visited the park almost daily throughout the year and it occurred to us that something for the lake and the park would represent a proper expression of that in which Harrison Clay was most interested. The fountain will be in line with the improvements contemplated by the Park Commissioners."

Friends and fraternal associates of the late official are particularly requested to join in the memorial. It is explained that contributions over $10 are not expected. Checks made out to the Harrison Clay Memorial may be sent to any of the officials on the committee and will reach their proper destination.

WOMEN PREPARE FOOTBALL FEAST

Arrangements are being completed for the women's annual football banquet to be held on November 24 at the Twentieth Century clubhouse in Berkeley at 6:30 o'clock.

Applications for reservations were sent to each graduate of the university the beginning of the week, and the replies to these are already being returned in large numbers to Mrs. Charlotte Biedenbach Nickerson, who is in charge of the general arrangements. As no reservations will be accepted after November 21 those desiring to attend the dinner should make plans early.

A program has been prepared under the direction of Miss Mary Bird Clayes. Miss Irene Coffin will be toastmistress and Miss Lucy Ward Stebbins, dean of women, will give the only speech of the evening. This will be followed by a reading by Mrs. Rose von Schmidt Bell, a 'cello solo by Miss Laurinne Mattern and a recitation by Miss Irma Bromley. Miss Melva Farwell will lead the classes throughout the evening in the singing of college songs.

The decorations will carry out the colors of the university. Yellow chrysanthemums will be used on the tables and about the room. The stage will be banked with palms and greens and from the ceiling blue and gold balloons will be suspended. Each hostess has charge of the favors for her class table, but Mrs. Helen Young Farmer has general charge of decorations.

The guests of honor for the dinner are: Mesdames J. F. Sarori, Benjamin Ide Wheeler, David Prescott Barrows, Frederick Faulkner, Dr. Aurelia Reinhardt and Miss Lucy Ward Stebbins.

Each class has one of its own members who will act as hostess during the evening and receive the guests: Miss Fannie McLean, '84-87; Mrs. Elsie Lee Turner, '88-91; Miss Mary Bird Clayes, '92-95; Mrs. Clara Henry Louderback, '96; Miss Annie Brown, '97; Mrs. Lillian Allen, '98; Miss Elsie Wartenweiler, '99; Mrs. Purle Bottomas Athearn, '00; Mrs. Elizabeth Ledgett Eshleman, '01; Mrs. Emma Stoer Barham, '02; Dr. Ruby Cunningham, '03; Miss Pearl Dewing, '04; Mrs. Varina Morrow Merritt, '05; Mrs. Bessie Hudson Newman, '06; Miss Alice Porterfield, '08; Mrs. Dorothy Doyle Dhemler, '09; Mrs. Lelia McKibben Churchill, '10; Mrs. Mabel Sadler Ferrier, '11; Mrs. [illegible] Katharine Carlton, '13; Mrs. Deborah Dyer Calkins, '14; Miss Leona Young, '15; Mrs. Lillian Hall Dardail, '16; Mrs. Inira Wann Buwalda, '17; Mrs. Elsie Simnock Robinson, '18; Miss Ella Barrows, '19; Miss Katharine Schwaner, '20; Mrs. Katharine Biedenbach Williams, '21; Miss Marjorie Doyle, '22.

FASCISTI MOVE SPREADING TO MEXICO CITY

Organization, Modeled After Italian Society, Aimed At Communism.

MEXICO CITY, Nov. 16.—(By the Associated Press.)—Indications point to the spread of the Fascisti movement from Jalapa to Mexico City and all the other important centers throughout the republic in the near future. The organization, which is modeled after the Italian society, is designed to stamp out communism.

Advices from Jalapa say the Fascisti there have merely formed a tentative organization, but that within a few days they will start an active campaign against the radical elements not only in that city, but in the entire state of Vera Cruz, which is recognized as a communistic stronghold.

Badges bearing the federal tricolor of green, red and white are already available to members of the organization, who are reported to be increasing in numbers daily.

The Excelsior says: "The Jalapa movement is to be seconded in Mexico City and other cities by those same elements who do not consider that the doctrine of extermination which has converted Russia into a country of blood and misery can save the laboring class of Mexico."

The only official expression was made by Gilberto Valenzuela, under-secretary of the department of interior and acting head of that department during the illness of Secretary Calles.

"The men supporting the Fascisti in Jalapa," he said, "are wholly within their rights, as the constitution prohibits the formation of societies only when they are illegal."

Radical circles are said to be genuinely alarmed at the movement and their organizations throughout the republic have been instructed to prepare for resistance.

Three Are Injured In Auto Accidents

Injured in an automobile accident near Concord, Mrs. Elizabeth Rease, aged 64, 300 Forty-fifth street, was treated yesterday at the Emergency Hospital for abrasions on the left leg and a cut over the right eye. She was then taken to the hospital by her son-in-law, F. L. Stitzer.

H. Bonsfield, aged 64, 560 Tenth street, received cuts and bruises about the head and face in an auto accident at Twenty-first avenue and East Twelfth street.

In avoiding another machine at Piedmont avenue and Mather street last evening, F. Palmer, 23, 1086 Forty-first street, turned over the grocery auto truck he was driving, receiving a possible fracture of the hip.

Ground Dedicated For Big High School

A large number of East Oakland people were present at the dedication of ground for the new Roosevelt High school at Nineteenth avenue and East Nineteenth street, last Saturday. Among these were Harry Boyle, president of the Board of Education and well-known East Sider, and Ernest J. Engler, Fruitvale merchant and president of Civic League, was also present and addressed the crowd. The main speech of the day was by Mayor Davie. The important fact was developed that this great modern institution of learning is to be located only four blocks from what is now estimated to be the center of population for the entire city of Oakland.

Held for Driving While Intoxicated

Thomas H. Elliott is held in the city prison while a charge of driving an automobile while under the influence of liquor is being investigated. He was arrested at Thirty-eighth and Grove streets by Corporal M. J. Buckley and Policeman J. Warren. The police report states that at the time of his arrest, he was driving without lights or a registration card.

The Consumer Pays
for high rent locations when buying furniture in the retail way through middlemen. We make our furniture and sell it to you at our factory showrooms. Factory to you direct saves from ⅓ to ½ your money. FENFOKD COMPANY, 3620 E. 14th St.—Advt.

VISITORS QUICK TO SEE GROWTH OF EAST SIDE

Development Along Main Artery Not Fully Realized By Residents.

That few East Oakland people begin to grasp the possibilities of civic development in their section of the city, is the opinion expressed recently by a former Seattle real estate man who is now located in Oakland. It has been generally noticed that visitors from Los Angeles and other cities of the Pacific Coast are usually quick to recognize the underlying values that have been building up here while actual prices continued low because of liquidation and local market conditions.

It appears that local residents are often so impressed with conditions of the past that they overlook the clear meaning of such development as is taking place on East Fourteenth street and in adjacent territory. Visitors, viewing conditions with a different perspective, are inclined to grasp its full significance and to invest their money in a way to yield sure and satisfactory returns.

In Schenectady Park, located to the east of the new General Electric plant, it has found that most people from outside, as well as many shrewd investors who know Oakland values, have recognized the intrinsic value of the property offered.

All the lots in Schenectady Park which front on East Fourteenth, both north and south from Seminary avenue, were quickly taken by those who saw opportunity for immediate profit in this property at the prices offered. Others have bought for homes and a local building boom has been in progress for several weeks.

Over eighty Schenectady Park homes have been already completed and work is now in progress on from twenty to thirty more. Some of these were built for sale and some for rent, the buyers having learned that rents are obtainable which yield a high return on the necessary investment.

Lawrence Block, manager of sales in this tract for California Subdivision company, states that lots actually being sold on easy terms for less than the amounts that have been actually paid for assessments alone by former owners, the point of this being that this is the time for investors to profit by the conditions of the past few years of liquidation which have forced the sale of this property at the present prices and on the present terms.

Work on the General Electric plant is being carried ahead with expedition and it will be a comparatively short time before workmen and officials of that company will need homes in Schenectady Park and other nearby localities. Far-seeing merchants are already building stores in the neighborhood to be ready for the trade of employees and their families.

Fruitvale Is to Have National Bank Branch

Fruitvale, one of the important business centers and residential districts of Oakland East of the Lake, is to be the site of the first branch of a national bank to be established in Northern or Central California.

The new banking institution in Fruitvale will be known as the Fruitvale Agency of the Central National Bank of Oakland. The bank has obtained temporary quarters at 3320 East Fourteenth street until such time as the permanent bank building on the permanent site at the northwest corner of East Fourteenth street and Fruitvale avenue can be erected.

The new banking office will be opened for business next Saturday, it was announced today by J. F. Carlston, president of the institution.

Plans are going forward for the erection of a handsome permanent bank structure which will cost, when completed, about $100,000. Plans are being prepared by the architect and it is expected that construction of the new building will start in the immediate future.

The ground floor of the new building will be handsomely equipped as an up-to-date banking room with modern facilities for handling every transaction pertaining to banking.

Expansion of national banks is made possible through a ruling of the Controller of the Currency D. R. Crissinger, which permits national banks to establish branch offices in the city in which the main bank is located. Previous to the ruling by Crissinger, only state banks were permitted to establish branches.

The Central National Bank is the first institution in Northern California to take advantage of the ruling and to start a program of expansion.

George Hans, who has been a resident of the Fruitvale district for many years, has been engaged as manager of the office.

Fruitvale is one of the oldest districts in Oakland. During the past few years it has experienced a tremendous business and residential growth. With the development of manufacturing and other industry in East Oakland and along the Oakland Inner Harbor, Fruitvale has become one of the important business centers of the city.

The growth of business to accommodate the constantly increasing number of residents, has brought with it a corresponding demand for better banking facilities. It was for this reason that the Central National decided on the establishment of the Fruitvale Agency.

Some time ago the Central National purchased the property at the northwest corner of East Fourteenth street and Fruitvale avenue as the site for the bank. It was decided to open the office in temporary quarters, however, rather than wait for the construction of the permanent building.

SURFACING WORK DELAYED 2 WEEKS

Completion of surfacing the section of East Fourteenth street to the west of Twenty-third avenue has been delayed for a few weeks by inability of traction officials to obtain lime dust or rock dust for securing the proper mixture. Asphalt, sand and rock dust are all necessary in this mixture to insure cohesion and traction without unnecessary roughness or abrasion quality of the street surface.

A car shortage has existed locally for some three months, during which time available cars of many patterns have been commandeered for fruit shipments. Once these cars reached the East, most of them were held in that region for coal shipment, thus causing a general car shortage throughout the west.

Traction representatives state that the company has been delayed on a number of pieces of important street work because of inability to secure materials due to car shortage and that the completion of the East Fourteenth street work will be rushed as soon as the material needed can be delivered.

If you see it in The TRIBUNE tell them so.

PORT WAS FIRST LANDING PLACE

That Port San Antonio, at and near the head of San Antonio creek, was East Oakland's first landing place for sail boats and the first point of entry and departure of all classes of passenger and freight boats doing business with Oakland people, is shown in a Sunday TRIBUNE magazine article by Charles Warner to appear November 26, a week from next Sunday.

Much research has been necessary in the preparation of this article owing to the fact that the authentic information desired is widely scattered through many volumes and that many statements heretofore published and transmitted [illegible] confirmation.

The TRIBUNE story of San Antonio completes the cycle of a century beginning with the granting of the San Antonio Rancho to Don Luis Maria Peralta, and includes historic facts and reliable tradition of keen interest to all East Siders. Among the subjects covered is that of the redwood industry of Redwood Peak and Redwood Canyon from which most of the lumber came for early building in Yerba Buena, the San Francisco of those days.

FRUITVALE

HOW MANY
Pleasant Sunday trips have you and your family missed, this fall, because you postponed buying a
Ford Sedan?
BUY IT NOW
The Price is Lower Than Ever Before
SAVOY GARAGE
O. F. SMITH
3069 E. 14th St., near Fruitvale
Convenient to All East Side Points

FRUITVALE

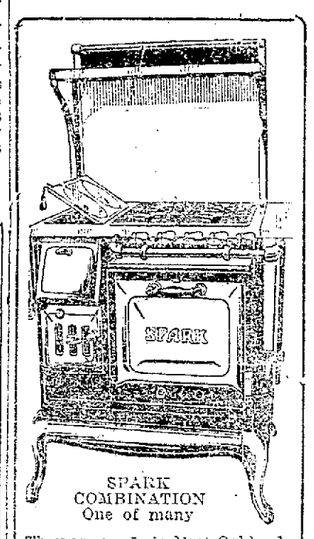

SPARK COMBINATION
One of many
They are made in East Oakland. None better. Come in and let us show you how good they are.
RELIANCE HARDWARE AND FURNITURE CO.
Chas. Herrmann
3304 East 14th St.
Phone Fruitvale 2421
Sherwin-Williams Products

FLOUR WILL BE HIGHER
Sperry, A-1 50 lbs. $2.00
Starch, Kingsford's, 6-lb. box 75c
Soda, Arm & Hammer, 2 large packages 15c
Potatoes, Nevada Burbank, 10 lbs. 25c
100 lbs. $1.75
Sweet Potatoes or Yams, 9 lbs. 25c
Eggs, No. 1 Cold Storage, doz. 37c
Salmon, new, fancy red, can 25c
Salmon, new, pink, 2 cans 25c
Muscat Grapes, fancy, lb. 7c
Apples Bellflour, 8 lbs. 25c
Chicorsel, bottle 10c
H-O Mush, pkg. 15c
Walnuts, new, very fine, lb. 30c
Cranberries, fancy Cape Cod, lb. 24c
BROWN, THE GROCER
E. 14th St., at 37th Ave. Phone Fruitvale 201

FREE!
YOUR HOUSE AND ALL STREET IMPROVEMENTS with these

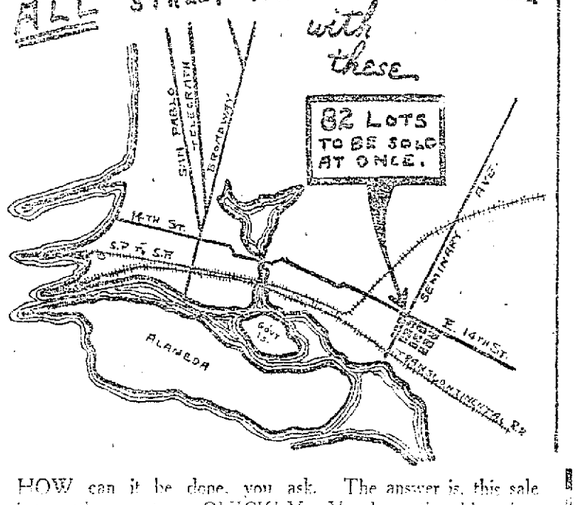

HOW can it be done, you ask. The answer is, this sale is to settle a mortgage QUICKLY. You know the old saying, "Half a loaf is better than NO loaf." With the FREE building material, lumber, roofing, door, nails, window, hardware, flooring, everything complete and with street and sidewalk improvements IN NOW these lots are going fast.

JUST 82 HOMESITES LEFT

If you can pay rent, you can own your home in Schenectady Park

PERMANENT prosperity is assured you here. Visualize if you can, what the investment of millions of dollars in this district means to buyers in Schenectady Park. Star Motor, Durant, Libby-McNeil, U. S. I., the big General Electric and scores of others are here NOW with more coming every week. SCHENECTADY PARK on a wonderful street, with prosperous payrolls, ideal climate, perfect car service, schools, short ride to 14th and Broadway and with over 100 homes built or under construction—

Where else can you find such a combination?

(1) Buy for investment,
(2) or buy, build and resell,
(3) or buy, build and rent,
(4) or just buy, build, move in, save rent!

SCHENECTADY PARK offers more and better opportunities to investors and homeseekers than any other subdivision in the City. Come out today, SEE the homes being built with the FREE building material, SEE the high class improvements. TAKE ANY CAR OUT E. 14th STREET TO BIG TRACT OFFICE, 5911 E. 14th ST. (BETWEEN SEMINARY AND 60th AVE.)

California Subdivision Co.
Office 408 (4th Floor), Syndicate Building
Phone Lake, 546

The Central National Bank
will open its
Fruitvale Office
Saturday, November 18

NEXT SATURDAY our Fruitvale office will open for the purpose of taking the commercial and savings services of the well-known CENTRAL NATIONAL BANK into a fast-growing, business center of Oakland.

History will be made on that day, for this is the first time a National Bank in Northern California has established an additional banking office for the greater convenience of its clients and friends.

Temporary quarters have been taken at 3320 East 14th Street until a handsome structure can be erected on the northwest corner of East 14th Street and Fruitvale Avenue.

Fruitvale District will be the local manager. All service facilities for commercial and savings accounts have been provided.

If you are interested in Oakland's growth—if you live in the neighborhood of the thriving Fruitvale District, or if you are passing through it on Saturday—drop in, and help us celebrate our opening day. You're cordially invited!

Central National Bank
(FRUITVALE OFFICE)
3320 East Fourteenth Street, Oakland, California

Main Office: CENTRAL NATIONAL BANK
CENTRAL SAVINGS BANK
Affiliated Institutions
14th & Broadway, Oakland, California

Your Butcher

soon learns what kinds and cuts of meat you particularly prefer and knowing your needs, takes a pride in providing just the choice selected cuts you desire.

You like to drop in at your neighborhood butcher's where you are known.

In the same way become well-acquainted at your neighborhood bank. Every member of the Dimond or Fruitvale Branches of The American Bank has a real and honest desire to serve you.

The AMERICAN BANK
COMMERCIAL and SAVINGS
Dimond Branch, 3483 Champion St. — Fruitvale Branch, 3446 E. 14th Street
Affiliated with The First National Bank
Combined Resources Over $23,000,000

COLONEL, AFTER VISIT IN JAPAN, RAPS AGITATORS

Fomentors of Trouble Between Nations Called Traitors By J. P. Irish.

"The welfare of the Pacific rests in the hands of the leaders of America and Japan, and any citizen, or set of citizens, of either country that engages in fomenting trouble between the two nations is no better than a traitor to the land of his or her birth."

That was the statement today of Colonel John P. Irish of Oakland, who has arrived home after a short trip to Japan. Colonel Irish, accompanied by Mrs. Irish, arrived in San Francisco yesterday on the steamer Korea Maru. They spent about two weeks in Japan.

"The Japanese are naturally progressive," Colonel Irish said, "and that is one of the principal reasons why the Orient has taken its place as one of the sections of the world to be recognized in the commercial world and as a place where education and culture is gaining great headway.

"The Japanese are not an inferior race and are not a race of people to be despised or feared. They are a progressive race of people, stepping up the ladder of progress almost from the very day that an American landed on the forbidden shores of Japan, and bid them open their country to the world.

"For a long time I have championed the rights of the Japanese in America," continued Colonel Irish. "This I did without ever seeing their country. I am now 80 years of age, and this visit which I have just completed to Japan, is the first trip I ever made to the Orient. After it, I can say that I am willing to back the statement that the Japanese are qualified to sit at the conference tables of the nations of the world when problems affecting mankind are to be settled."

225 Residents Join Hayward Red Cross

HAYWARD, Nov. 16.—Two hundred and twenty-five members have so far been enrolled in the local chapter of the American Red Cross in the membership campaign which started here Monday, it was announced last night by Mrs. I. B. Parsons, chairman of the local chapter. School teachers in the high and grammar schools, the Rotary club and 12 business firms have enrolled in the chapter 100 per cent.

It is believed here that from 1200 to 1500 members of the chapter will be enrolled this year. Mrs. Parsons said last night that other fraternal and civic organizations will undoubtedly enroll 100 per cent, but that no meetings have been held since the opening of the drive.

WHIST PARTY SCHEDULED.

RICHMOND, Nov. 16. — The Parent-Teachers' Association of the Fairmont school will hold a whist party in the school auditorium on November 24 at 8 o'clock. Mrs. J. T. Brenneman is chairman of the evening. She will be assisted by Mesdames Renfree and Grey.

At the Gray Shop

Sumptousness is the Proper Word

In describing the materials of soft lustre used in the coats for Madame and Madamoiselle —The colors are warm —kit fox and black win instant favor—collared to the ears with exquisite pelts of fox, wolf or squirrel—

We have a varied selection and the prices are not at all prohibitive!

534-15th St Oakland — Shattuck-University Berkeley

200 Lots Thrown On the Market

Next Sunday morning a new block of 200 lots will be thrown on the market at Berkeley Country Club Terrace. Come early, get first choice. With every lot is given $150 worth of lumber and material absolutely free. See ad in Saturday's paper.—Advertisement.

For Colds or Influenza and as a Preventive

Take Laxative BROMO QUININE Tablets

E. W. Grove $0c.

All in Readiness for Berkeley Benefit Given by Society Women for Dispensary

Five young society women who will act as models in a fashion show tonight for the benefit of Berkeley dispensary. From left to right, they are: MISS MARJORIE BLAIR, MRS. FRANCIS EDWARDS, MISS GEORGIA TOWLE, MISS HELEN HARDY and MRS. MORRIS CLARK.

Twentieth Century Clubhouse Decorated With Novel Features for Fashion Show to Be Staged Tonight

BERKELEY, Nov. 16.—All is in readiness for tonight's benefit for the Berkeley Dispensary to be staged by matrons and maids of Berkeley society.

Twentieth Century Clubhouse, the setting for the benefit, has been decorated with novel features. The attraction, an old-fashioned modiste shop, will be supplemented by the showing of latest gowns and other creations of the modiste's art, with young society women acting as models. Dancing will follow the program, which is one of the most interesting arranged by the Dispensary Auxiliary, consisting of younger women in Berkeley social circles.

Prominent in plans for the affair, which is in charge of Miss Deborah Rhodes, are Miss Marjorie Blair, Mrs. Morris Clark, Miss Helen Harvey, Mrs. Francis Edwards and Miss Georgia Towle.

RICHMOND

Tribe of Redmen Plans Yearly Dance

RICHMOND, Nov. 16.—Onetah Tribe of Redmen last night appointed a group of members to represent the local lodge at the meeting of the general committee in San Francisco to plan for the annual dance to raise funds for the Christmas celebration of the orphans of the order. H. M. Kuefer, J. F. Church and F Gebhart make up the local committee members

The eleventh annual dance of the order will be held at East Shore Park on November 29. The turkey whist party will be held on November 22, in Pythian castle.

Tomorrow Closes Nominating Papers

RICHMOND, Nov. 16.—Tomorrow is the last day on which nominating petitions for freeholders may be filed.

The election date when the freeholders will be elected has been set at December 12. Fifteen freeholders will be named, whose duty it will be to frame a new charter for the city of Richmond. The voters will then express their approval or disapproval of the charter proposal at a special election to be held early next spring. Petitions naming about forty candidates for freeholders are now in circulation.

Y. M. C. A. Approves Bonds for Parks

RICHMOND, Nov. 16.—At the regular monthly meeting of the Young Men's Christian Association held Tuesday night, the members went on record as approving the proposed parks and playgrounds bond issue. Dr. W. W. Giberson was named as the association's representative to assist the committee in charge of the bond proposal.

The boys' work committee was appointed to serve as the troop committee sponsoring the troop of Boy Scouts run in conjunction with the Y. M. C. A. under the leadership of Harold W. Garrard. The committee members are Dr. W. W. Giberson, J. E. George and J. E. Zumwalt.

Mooseheart Legion Initiates Monday

RICHMOND, Nov. 16.—Plans are under way for an elaborate program to be held on the occasion of installation of officers by the Women of Moosheart Legion, December 18. Initiation will be held next Monday for the five applicants balloted upon at the last meeting.

All members attending the installation ceremonies will be presented with souvenirs. Those who are absent will be fined 50 cents.

The officers who will be installed next month include: Mrs. Marie L. Kelly, past regent; Mrs. Dora Parnell, senior regent; Mrs. Vallie Schooler, junior regent; Mrs. Eliza Martin, chaplain; Mrs. Clara Barry, recorder; Mrs. Lena Gardella, treasurer; Mrs. Marie Northcutt, argus; Mrs. Katherine Sprau, sentinel; Mrs. Lucia Conney, guied; Mrs. nel; Mrs. Luella Connelly, guide; Mrs. Lucille Alexander, assistant guide; Mrs. Nellie Malone, pianist.

O. E. S. to Entertain Eastbay Officials

RICHMOND, Nov. 16.—Miramar Chapter, Order of Eastern Star, will entertain the conductress and associate conductress of the Eastbay district tomorrow night. A reception will also be tendered the local officers of the lodge, Misses Julie Campbell and Velma Quinn, who will be hostesses of the evening.

Mrs. Elizabeth Cramer heads the committee which includes: Mesdames Brickman, McCoy, Adams, Curry, Justice, Conn, Walker, Herron and the Misses LaMarsh Youd, Branson, and Messrs. Quinn, Conn and Justice.

VISITORS ARE ENTERTAINED

RICHMOND, Nov. 16.—Mrs. W. J. McConnell and daughters, Misses Genevieve and Mary, of Sacramento, were entertained over the week-end by Mr and Mrs. H. G. Stidham and Mrs. G. S. Erickson at the Stedham home on the West Side On Monday the Stedhams had as their guests Stidham's cousin, Miss Maude Smith of Columbus, Indiana, and Mrs. C. C. Smith of Oakland. Miss Smith and her mother are visiting in Oakland. They plan to locate on the coast.

F. B. Arranges Dance And Whist Parties

RICHMOND, Nov. 16.—The Fraternal Brotherhood met Tuesday evening and arranged a dance for November 27, and a turkey whist December 9. It was decided to hold meetings of the Juveniles once instead of twice a month.

The lodge will hold a whist party Monday afternoon in Musicians' hall. Mrs. A. B. Cole is in charge of the affair. Mrs. Lola Carey is in charge of the dance to be held in Musicians' hall, while Mrs. T. E. Curtney will have charge of the whist arrangements.

Library Observes Child Book Week

RICHMOND, Nov. 16. — The Richmond public library has arranged an attractive display of appropriate books suggestive of Christmas gifts in response to the movement for Children's Book Week. Miss Willie R. Snell, children's librarian, will help in selections of books for gifts.

RICHMOND CLUB DISBANDS.

RICHMOND, Nov. 16.—Because of lack of interest shown by former members of the Social Assemblies club, the officers have decided not to hold the usual dances through the winter months. Membership funds will be returned to those who have paid in their dues for the coming season. Mrs. Walter Hamilton is president of the club.

MATTHEW RETURNS HOME.

RICHMOND, Nov. 16.—Ray Matthew is rapidly recovering from the effects of a broken left leg sustained while at work at the Standard Oil Refinery several months ago. Yesterday Matthew left Merritt Hospital, Oakland, and returned to his home, 219 South Thirteenth street.

Y. L. I. GO TO CIRCUS.

RICHMOND, Nov. 16. — The Young Ladies' Institute held a brief business session Tuesday night in Pythian Castle. After the session the members took in the closing evening of the Elks' Charity Circus and Industrial Exposition.

Pittsburg Women Injured in Crash

MARTINEZ, Nov. 16.—Mrs. Harry Reinhart and Mrs. E. H. Ward, of Pittsburg, sustained injuries in an automobile collision near Rodeo yesterday afternoon that necessitated their removal to a hospital for treatment. The two women were passengers in a car owned and driven by E. H. Ward, of Pittsburg. Ward's machine and a car driven by A. Muntz, of Mill Valley, collided on one of the turns on the hill south of Rodeo. Other passengers in the cars escaped with only slight hurts. The machines were badly damaged.

Husband Asks for Probate of Estate

MARTINEZ, Nov. 16.—Probate of the estate of the late Catherine J. Williams, of Concord, is asked by Joseph David Williams, husband of deceased, in a petition filed in Superior Court today. The estate consists of property in Contra Costa and in Bishop counties, and notes. It is valued at $8000. A. S. Sherlock is attorney for petitioner.

SCREEN FACTORY BURNED.

PORTLAND, Me., Nov. 16.—Fire early today swept the plant of the E. T. Burrowes Manufacturing company, makers of screens, causing damage estimated at $250,000.

Richmond I. O. O. F. To Initiate Dec. 6

RICHMOND, Nov. 16. — Richmond Odd Fellows made plans at last night's meeting for conferring degrees at the December 6 meeting. Preliminary arrangements also were made for the entertainment scheduled for December 20. Following the business session, the members enjoyed a social program and cards.

MOTHER IS PARTY'S GUEST.

RICHMOND, Nov. 16.—Mrs. J. F. Labourdette was tendered a surprise party by her daughter, Miss Madeline Labourdette, and Mrs. Rex Greene on Friday evening at the Labourdette home, 1333 Clinton avenue. Those attending included Dorothy Gardella, Anita Milani, Victor Berero, Emil Moresi, Jeanette Richopky, Fred Johnston, Bertha Ciapusci, Paul Albertoli, Lena Ciapusci, Clarence Gardella, Catherine Griffin, Fred Gardella, Blanche Rugland, John Labourdette, Cornelia Koster, Dewey Noell, Mrs. J. Labourdette, Scoty McLennan, Madeline Labourdette, Jack Kynock, Mr. and Mrs. Rex Greene, Mrs. B. Gardella and Mrs. E. Mora.

STOLEN AUTO FOUND.

RICHMOND, Nov. 16.—An automobile belonging to Steve Morkos, 170 Seventeenth street, which was taken from in front of the B. & T. shoe store last evening, was found this morning by the police abandoned at the corner of Bissell avenue and Fourth street.

RICHMOND, Nov. 16.—The Community Meet held its weekly gathering at the First Methodist church Tuesday afternoon. The program of instrumental and vocal music was followed by service of refreshments. A feature of the program was the play "Ashes of Roses," the same cast that first presented this play before Club Mendelssohn appeared before the Community Meet. Mrs. T. H. Turley directed the piece.

HI-Y CLUB FORMED

RICHMOND, Nov. 16.—A Hi-Y club was formed last night at a banquet held with A. W. Mueller, general secretary of the Richmond Y. M. C. A., with a group of the older high school boys present. George Cornell was elected president; Harold Selby, vice-president; John O'Neil, secretary, and George Oleson, treasurer. Plans were made for attending the State Older Boys' Conference to be held in Oakland, December 1-2-3.

CITY LIBRARIAN TO SPEAK.

RICHMOND, Nov. 16. — Miss Nora McNeill, city librarian, will speak before the home section of the Grant Parent-Teachers' Association tomorrow afternoon on Children's Book Week. The session will be held at the home of Mrs. Robert Zumwalt, 703 Twenty-second street.

SMOKER WHIST PARTY.

Members of Oakland Council No. 973, National Union, will hold an annual smoker and whist party at the Pacific Building, Sixteenth and Jefferson streets, tomorrow night.

LLOYD, WEALTHY COMMUNIST, TO SERVE JAIL TERM

Court Ends Two-Year Fight Against Sentence to Penitentiary.

ROCK ISLAND, Ills., Nov. 16.—(By the Associated Press.)—The Illinois supreme court mandate sentencing William Bross Lloyd, millionaire Chicago communist, to Joliet prison for five years for violating the state anti-syndicalism law, will be served on Sheriff Peters of Cook county today, Chief Justice Thompson announced.

Judge Thompson last night denied Lloyd's plea for a thirty-day stay to permit him to arrange for settling of his $3,500,000 estate.

"No man going to the penitentiary ought to have that much money," Justice Thompson commented in denying the delay.

MANDATE IS MAILED

SPRINGFIELD, Ills., Nov. 16.—A mandate of the supreme court, advising the criminal court of Cook county that its conviction of William Bross Lloyd has been upheld, was mailed today. Upon receipt of the mandate the trial court may order the immediate incarceration of Lloyd and those members of the communist labor party, who were convicted with him, Supreme Court Clerk C. W. Vail said.

ENDS 2-YEAR FIGHT

CHICAGO, Nov. 16 (By the Associated Press). — The two-year fight of William Bross Lloyd, wealthy Communist, to escape a five-year penitentiary sentence for violation of the Illinois espionage act, known as the "overthrow" law, ended at midnight, when, according to word reaching here, Chief Justice Thompson of the Illinois Supreme court announced he would deny Lloyd's motion to stay the sentence until December 15.

Lloyd and 17 other members of the Communist party were convicted in Chicago in August, 1920. They were accused of advocating overthrow of the government.

Their fight to escape sentence was made on the grounds that the Illinois "overthrow" act, adopted during the war, usurped authority vested in the Federal government alone.

HEARING REFUSED

The United States Supreme court refused several days ago to hear the Lloyd case. Pending the defense motion before the court, Lloyd's attorneys obtained the stay of sentence from the State court until today.

In his arguments on the case, W. S. Forrest, chief of the defense counsel, attacked the "overthrow" act solely on technicalities, stating to the court that he had no sympathy for the sentiments and policy of his clients.

William Bross Lloyd, millionaire communist-laborite, of Winnetka, a North Shore suburb, inherited a fortune from his father, the late Henry D. Lloyd, Boston philanthropist.

Lloyd was elected sergeant-at-arms of the Communist - Labor party. He was a close friend of William D. ("Big Bill") Haywood, former I. W. W. leader, who fled to Russia last year to escape a 20-year prison sentence.

Robber Suspect's Case Up to Jury

MODESTO, Nov. 16.—The case of John Casey, alias Denney, who was captured after a gun fight and chase through the business section, is expected to go to the jury this afternoon. Casey is charged with robbery.

Casey is alleged to have robbed Tong Guy, Leon Yang and Fred Wong in their restaurant. He escaped to the street and then the chase began. He was captured as he leaped into an auto and ordered the driver to take him to Stockton.

The Joy of Eating Pie

The Bold Buccaneers of the Table Are the Fellows Acquainted With Stuart's Dyspepsia Tablets.

Every day you meet someone who says, I wish I hadn't eaten that pie

The Fat Man Has a Good Stomach or He'd Be Skinny and a Dyspeptic.

hash with onions or something that soured on the stomach. Just tell 'em that one or two Stuart's Dyspepsia Tablets chewed after eating prevents such trouble or relieves it if already boiling up. Get rid of the acid, sour risings and belching with these tablets. Their action is simple. They give the stomach the alkaline effect it needs, then they digest the food, acidity stops, your stomach feels good and you learn to eat what you like without fear of distresses due to indigestion. Get a 60 cent box of Stuart's Dyspepsia Tablets at any drug store. They are the standby of thousands of the best fellows all over the U. S. and Canada.—Advertisement.

Catarrh Will Go

Help Comes in Two Minutes —Complete Relief in a Few Weeks.

Don't go on hawking yourself sick every morning; it's cruel, its harmful and it's unnecessary.

If after breathing Hyomei, the wonder worker, you are not rid of vile catarrh you, can have your money back.

No stomach dosing—just take the little hard rubber pocket inhaler that comes with each outfit, and pour into it a few drops of Hyomei. Breathe it according to directions. In two minutes it will relieve you of that stuffed up feeling. Use it daily and in a few weeks you should be entirely free from catarrh.

Breathing Hyomei is a very pleasant and certain way to kill catarrh germs.

Get a Hyomei outfit today. It's sold by druggists everywhere with guarantee to quickly and safely end catarrh, croup, coughs, colds, sore throat and bronchitis or money back; it's inexpensive. Owl Drug Co. can supply you.—Advertisement.

Nation's Strength Subject of Great Washington Meet

WASHINGTON, Nov. 16.—Men interested in the welfare of young America gathered from all parts of the United States, met today under call of Secretary Weeks to discuss the fundamental questions of national strength involved in the mental, moral and physical fitness of the American people. Practically every college, school or association that has to do with education or with physical well-being was represented.

In his address of welcome, Secretary Weeks said:

"National defense is the underlying topic of this conference. We are assembled to consider the mental, moral and physical fitness of our people and to plan how we can all work together more intelligently and effectively to attain our common purpose—better citizenship. We are interested primarily in the coming generations. The now familiar statistics of the draft, confirmed by numerous other studies, indicate that about half of our population is physically sub-normal. * * *

"National health is so fundamental that it can be taken as a fairly good index of the virility of a nation. * * *

"We are deeply interested also in another vital factor in national strength—the attitude of the citizen toward the nation. In a crisis, such as existed during the World War, nothing surpasses the self-forgetful devotion to country which is evidenced by our citizenship but, in times of peace, disturbing facts clearly indicate that, lacking a crisis, the average citizen is not keenly interested in the national welfare."

MILK SHORTAGE THREATENS FROM CUT-PRICE WAR

City Inspector Says Dairy Men Forced to Cut Feed; Cows Less Productive.

A milk shortage threatens the Eastbay cities as the result of the cut-price war which has existed for the past ten weeks, according to an announcement made today by Dr. C. C. Wing, city veterinarian and official milk inspector for Oakland.

"Because the lowered retail prices have made it necessary for dealers to pay less to the milk producers, the latter have not been able to feed their cattle as well as before, and the cows have accordingly become less productive," Wing said.

"Also, the lowered retail prices have caused a greater demand for milk, which, of course, has exhausted the available supply faster than usual.

"This situation has come just at the time of year when the milk supply is the least abundant even under ordinary conditions," Dr. Wing explained. "There is always less milk produced in the cold weather periods, and when the grass is short, then in other seasons of the year."

All these things together, according to Dr. Wing, have created a discrepancy between supply and demand that is already becoming keenly felt in the Eastbay.

KENDRICK CASE VERDICT TUESDAY

Following the postponement of the case yesterday, after arguments were heard, Superior Judge George E. Samuels will hand down a decision Tuesday in the case of Rodney Kendrick, former Oakland newspaper artist, charged with failure to provide for minor child.

For Kendrick, it was argued yesterday that the law set forth that "a parent" is responsible for the child's support and does not specify which parent. It was admitted that the child is being supported by the mother, and that the father is not liable under the law.

Frank Shay, chief deputy district attorney, who is personally handling the prosecution, quoted several authorities to the effect that the law has always been construed to hold that the husband-father has a primary duty to support his child.

Kendrick was arrested as a result of charges preferred by Mrs. Nellie Kendrick, who is said to be in a serious condition from tuberculosis. She recently sued Mrs. Edith Spreckels Wakefield for $25,000 for alienation of her husband's affections. Kendrick is at liberty under bond.

N.Y. SPORTSMAN'S WIFE FREE TO MARRY ACTOR

RIVERSIDE, Nov. 16. — (United Press) — Mrs. Nina Untermyer today is free to marry Elliott Dexter, motion picture star. She is now the divorced wife of Captain Alvin Untermyer, New York millionaire sportsman, the final decree having been granted late yesterday afternoon by Judge William H. Ellis of the Riverside county superior court department.

Mr. and Mrs. Untermyer were married in New York, February 4, 1913, and separated in Riverside April 11, 1920. Mrs. Untermyer in her suit for divorce, charged desertion. She alleged in her complaint that Captain Untermyer told her he "was through with her and would not live with her again."

METAPHYSICAL LECTURE.

The first of a series of twelve lectures by Miss Flora Madelle Hartman, metaphysician and speaker, will be held tomorrow night in the Blue Room of the Hotel Oakland, when Miss Hartman will speak on the Human Radio.

ARMOUR SEEKING MERGER PERMIT FROM DAUGHERTY

Conferences Held in Washington Said to Involve the Transfer of Morris Plant.

WASHINGTON, Nov. 16.—J. Ogden Armour, head of Armour & Company, remained in Washington today, presumably for further conferences concerning a proposal for merging his own company with that of another of the "big five" Chicago meat packers. Armour's proposal for a merger was laid before Attorney General Daugherty and Secretary Wallace of the department of agriculture yesterday for the purpose, it was assumed, of obtaining government approval.

All details of the plan were withheld except those made known by Secretary Wallace, who, in a formal statement regarding Armour's visit to the department, said that the merger contemplated purchase of the physical assets of another packing plant. The secretary said he had expressed no opinion, "but will, of course, give it fullest consideration."

MERGER DISCUSSED

Unofficial advices reaching government circles mentioned as possible a merger with either Wilson & Company or Morris & Company. In the case of the latter concern, however, a statement by Edward Morris, its president, in Chicago last night, indicated that the company was not participating in the conferences here. Several associates of Armour were with him when he visited the two government departments yesterday, but all declined to talk.

The merger proposal put forward by Armour recalled somewhat similar proposals laid before the government departments recently by the heads of the independent steel corporations. Wallace's statement indicated, however, that because of special legislation, namely, the packer control act, which is administered by the department of agriculture, the packing industry stood in a different position.

MORRIS COMPANY INVOLVED

Despite Morris' statement that his company was not participating in the conference here, information today in authoritative circles indicated it was that concern which Armour & Company seeks to absorb. It was understood also that Armour expected an early decision from agriculture and justice officials before whom he discussed details of hi plans.

It was said today that under the packers' and stockyards' act, supervision of the packers had been taken out of the hands of the trade commission and placed under the department of agriculture.

Consolidation of Armour & Co. and Morris & Co. would result in the creation of the largest single corporation in the packing industry in the United States.

GREAT CAPITALIZATION.

Latest available information is that Armour & Co. has a capital stock of $150,000,000, the same as that of Swift & Co., and several times that of Wilson & Co. or Cudahy & Co., the others of the "big five" packers. The capital stock of Morris & Co. is placed at $40,000,000.

Morris & Co. now operate packing establishments at Chicago, East St. Louis, St. Joseph, Kansas City, Oklahoma City and Omaha. Aside from its many distributing stations in the United States the company has similar stations in London, Paris, Liverpool, Rotterdam, Antwerp, Hamburg, Berne, Christiania and Havana, Cuba.

The plants of Armour & Co. are at Chicago, East St. Louis, South Omaha, Sioux City, Denver, Kansas City, Fort Worth, St. Joseph, Mo., Jacksonville, Fla., and St. Paul.

SCOTLAND YARD SHAKE-UP.

LONDON. — Famous Scotland Yard is slated for the greatest shake-up in its history, owing to failures to solve several serious crimes.

Rupture is Dangerous!

Instant Relief; Many Cures Reported; Full Directions and Sample SENT FREE

Just because you have been ruptured for years and have tried all kinds of bungling trusses and appliances, salves, liniments and plasters without satisfactory results, do not think you have to stay in this dangerous condition.

You may have instant blessed relief and, as scores of others report, complete recovery by the use of this simple, inexpensive discovery.

Send no money. To prove that my famous Stacket Rupture Remedy Pad worst forms, I will send a sample absolutely free to any ruptured person, in a plain sealed package. Possibly you are wondering whether this can be true. Stop it! The test is free and surely the test will tell. Cut out this notice and hand it to a ruptured friend or send it with your name and address to W. S. Scott, Hernia Expert, 388J Scott Bldg., Akron, Ohio, and you will quickly receive a sample Stacket Rubber Pad with full directions. No obligation to purchase. Don't let Rupture handicap you in the battle of life, but make this test today.—Advertisement.

To Reduce Dangerous Varicose Veins

People who have swollen veins or bunches should not wait until they reach the bursting point, which means much suffering and loss of time, but should at once secure from any reliable druggist a two-ounce original bottle of Moone's Emerald Oil (full strength).

By using this powerful, yet harmless germicide treatment improvement is noticed in a few days and by its regular use swollen veins will return to their normal size and sufferers will cease to worry. Moone's Emerald Oil treatment is used by physicians in many large factories as an unfailing first aid to the injured antiseptic. Owl Drug Company and your druggist can supply you.—Advertisement.

Rheumatism! try Sloan's

Nagging pains cease when congestion is relieved

Remember: most of the pain and inflammation of rheumatism comes from congestion. Start the congested blood flowing freely and even chronic, nagging pains cease. Sloan's does just this—it penetrates without rubbing—straight to the congested spot. It warms up, stimulates the circulation. It stops pain, brings quick, comforting relief. Many uses—all in one 35c bottle.

Keep Sloan's handy. It allays pain of all aching muscles. Relaxes and eases tired, aching backs. Ends neuralgia. Rubs cold in chest. Relieves all cases of congestion.

Sloan's Liniment—kills pain!

QUICK RELIEF FROM CONSTIPATION

Get Dr. Edwards' Olive Tablets

That is the joyful cry of thousands since Dr. Edwards produced Olive Tablets, the substitute for calomel.

Dr. Edwards, a practicing physician for 17 years and calomel's old-time enemy, discovered the formula for Olive Tablets while treating patients for chronic constipation and torpid livers.

Dr. Edwards' Olive Tablets do not contain calomel, but a healing, soothing vegetable laxative.

No griping is the "keynote" of these little sugar-coated, olive-colored tablets. They cause the bowels and liver to act normally. They never force them to unnatural action.

If you have a bad taste, poor appetite, "coated tongue"—bad breath—a dull, tired feeling — sick headache — torpid liver — constipation, you'll find quick, sure and pleasant results from one or two of Dr. Edwards' Olive Tablets at bedtime.

Thousands take them every night just to keep right. Try them. 15c and 30c.—Advertisement.

SAYS RED PEPPER HEAT STOPS PAIN IN FEW MINUTES

Rheumatism, lumbago, neuritis, backache, stiff neck, sore muscles, strains, sprains, aching joints. When you are suffering so you can hardly get around, just try Red Pepper Rub.

Nothing has such concentrated, penetrating heat as red peppers, and when heat penetrates right down into pain and congestion relief comes at once.

Just as soon as you apply Red Pepper Rub you feel the tingling heat. In three minutes the sore spot is warmed through and through and the torture is gone.

Rowles Red Pepper Rub, made from red peppers, costs little at any drug store. Get a jar at once. Be sure to get the genuine, with the name Rowles on every package.—Advertisement.

HEAL SKIN DISEASES

Apply Zemo, Clean, Penetrating, Antiseptic Liquid.

It is unnecessary for you to suffer with Eczema, Blotches, Ringworm, Rashes and similar skin troubles. Zemo obtained at any drug store for 35c, or $1.00 for extra large bottle, and promptly applied will usually give instant relief from itching torture. It cleanses and soothes the skin and heals quickly and effectively most skin diseases.

Zemo is a wonderful, penetrating, disappearing liquid and is washing in the best dermatic skin practice. Get it today and save all further distress.—Advertisement.

WASH KIDNEYS IF THEY HURT

Take Salts to flush Kidneys if Back pains you or Bladder bothers.

Flush your kidneys with salts occasionally, says a noted authority, who tells us that too much meat and rich food may form uric acid, which almost paralyzes the kidneys in their efforts to expel it from the blood. They become sluggish and weaken; then you suffer with a dull misery in the kidney region, sharp pains in the back or side, headache, dizziness, your stomach sours, tongue is coated, and when the weather is bad you have rheumatic twinges. The urine gets cloudy, full of sediment, the channels often get sore and irritated, obliging you to seek relief two or three times during the night.

To help neutralize these irritating acids, to cleanse the kidneys and flush off the body's urinous waste, get four ounces of Jad Salts from any pharmacy here; take a tablespoonful in a glass of water before breakfast for a few days, and your kidneys may then act fine. This famous salts is made from the acid of grapes and lemon juice, combined with lithia, and has been used for generations to flush and stimulate clogged kidneys; also to neutralize the acids in urine so it no longer irritates, thus often ending bladder weakness.

Jad Salts is inexpensive; cannot injure and makes a delightful effervescent lithia water drink.—Advertisement.

SARCOPHAGUS TO JUNIPERO SERRA BEING WROUGHT

Jo Mora, Sculptor, Elaborates Memorial For Grave in Carmel Mission.

By HELEN HILLIARD.

CARMEL, Nov. 16.—Years ago, while yet a young man, Jo Mora, the sculptor, drawn by the Mission lore and the glamour of the days of forty-nine, came to California to dwell in the places where these people of a bygone time had lived and died. Starting from the last mission in Lower California, Mora followed the overland route of the padres, who set forth from Mexico to convert the heathen. They journeyed northward establishing missions as they went. Following on horseback so many years later, Mora stopped at each of the missions and made a close study of their architecture and their history. To his friends, this digression from the straight path of art seemed a grievous loss of time. He should be studying in the academies, said his friends. But as a result of his wanderings in the footsteps of the padres young Mora gained a knowledge of the earlier inhabitants of California, the Spaniards, the friars and the Indians, that has made him an art authority on this subject. It is because of this knowledge, as well as his ability as a sculptor, that he received the commission from Father Raymond Mestres of the Carmel Mission to model a sarcophagus of Fray Junipero Serra, which will eventually be placed in the adobe chapel now being restored on the Mission grounds. This chapel, in the early days of the padres, was the original church in which Father Serra officiated. The Carmel Mission church as it stands today was never seen by Serra. This stone edifice, in fact, was built after his death. The adobe building now in course of construction is to be a memorial chapel to Serra. In it will be placed the sarcophagus on which Jo Mora is working.

The idea of this sarcophagus for the Carmel Mission was conceived by Father Raymond Mestres, pastor of the Mission. Father Mestres is a successor in ecclesiastical office of Serra, and also he is of the same Catalan blood. For years Father Mestres has labored here in this mission he loves so, helping at all times in plans for its restoration. It was he who gave the commission to Jo Mora, not because Mora's work was better than other artists in California, but because he knew and understood the life of the padres who taught the Indian and whom he has portrayed in the memorial. Father Mestres wants this sarcophagus to be a tribute to the memory of Serra from the people of Spanish descent, and is receiving contributions from them alone.

Among the shadows of the Carmel Mission, in the very spot where the padres and the Indians walked and labored, Mora is working on the sarcophagus of Fray Junipero Serra. It will be finished in bronze and marble and unveiled by next August, on the anniversary of Serra's death.

In the traditional sarcophagi of Europe, a small animal is generally placed at the feet of the main figure—a dog, token of fidelity, or a lion insignia of royalty. Mora has followed this general scheme in his composition, and although to give it a touch of local sentiment, at the feet of the recumbent Serra is placed the California bear, treated in an architectural manner. Father Crespi, the closest and most devoted associate of the great pioneer, stands at his head, while at his feet kneel Fathers Lopez and Lasuen, the second president of the Alta California Missions. Serra and the three Franciscans portrayed in this monument are buried together in the sanctuary of the Carmel Mission.

Bordering the upper part of the base will be eight low relief panels depicting historical events in the Spanish conquest of Alta California. These are: Father Serra and Portola and the Spanish soldiers and pack train on the overland expedition from Lower California; the Indian attack on San Diego Mission; the first mass in Monterey Bay; the first baptism in Carmel; the monks teaching the Indians the art of husbandry; and an allegorical conception of the miracle of the [illegible]

On the lower part of the base there are four groups in bold relief: the Franciscan, the Spanish soldiers, the savage Indians, and the neophytes. On also two medallions. One medallion is of Pius VI, reigning pope at the time of Serra's death, and the other is of Carlos III, King of Spain, from whom the fathers obtained their authority to go into establish the missions.

At the foot of the base is a cartouche upon which is the coat of arms of Spain, with an ornamental garland of California poppies and the Franciscan cord denoting the order of the monks.

The large figures and bas-reliefs are to be in bronze. The entire base and the bold relief figure panels will be done in travatine marble.

Revering the memory of Fray Junipero Serra, founder of the California missions, the residents of Carmel plan to put aside each year, a day on which exercises will be held in his memory. On the 23d day of July of this year the people of the Monterey Peninsula paid tribute to the honor of the great priest whose body now lies in the Carmel Mission. A wooden statue of Serra by Jo Mora was unveiled at that time in the woods of Carmel. In the evening Garnet Holme gave his first performance of his pageant-drama, "Serra." In 1923 Jo Mora's sarcophagus of Fray Junipero Serra will be unveiled on the anniversary of the padre's death, August 25, and will be placed in the small memorial chapel now being constructed.

Jo Mora, artist and author, was born in Montevideo, Uruguay, in 1876. In his childhood he was brought to the United States and was educated at Alliston, Mass. In 1894 he was graduated from Pingry [illegible] and afterwards studied at the Art Students' League and Chase's School in New York, and Cowie's Art School, Boston. Mora worked for a short time as an artist on several eastern newspapers, but gave up this work to come west to make a study of the Navajo Indians and the California Missions. Mora has illustrated several books, among which are "Howard the Laura E. Richard's "HurdyGurdy." During the last few years Mora has been occupied mainly with his sculpture. Among his works are: A monument to Cervantes in Golden Gate Park; a memorial to Archbishop Reardon, a memorial street to Bret Harte; and a memorial to the soldiers of San Rafael who died in France.

Sculptor's Tribute to Junipero Serra

Sarcophagus by Jo Mora in the making for the pioneer Franciscan missionary. It will mark the last resting place of Father Serra in the Carmel mission, that has been restored on the site of the one Father Serra founded and where he officiated. The sarcophagus will be in bronze and travertine. Portrayed in the group, FATHER CRESPI, closest and most devoted associate of Father Serra, stands at his head, while FATHER LOPEZ and FATHER LASUEN kneel at his feet. Serra, Lopez and Lasuen are buried together in the sanctuary of the Carmel mission. MORA, the sculptor, is shown pointing his work out to FATHER RAYMOND MESTRES, pastor of the mission.

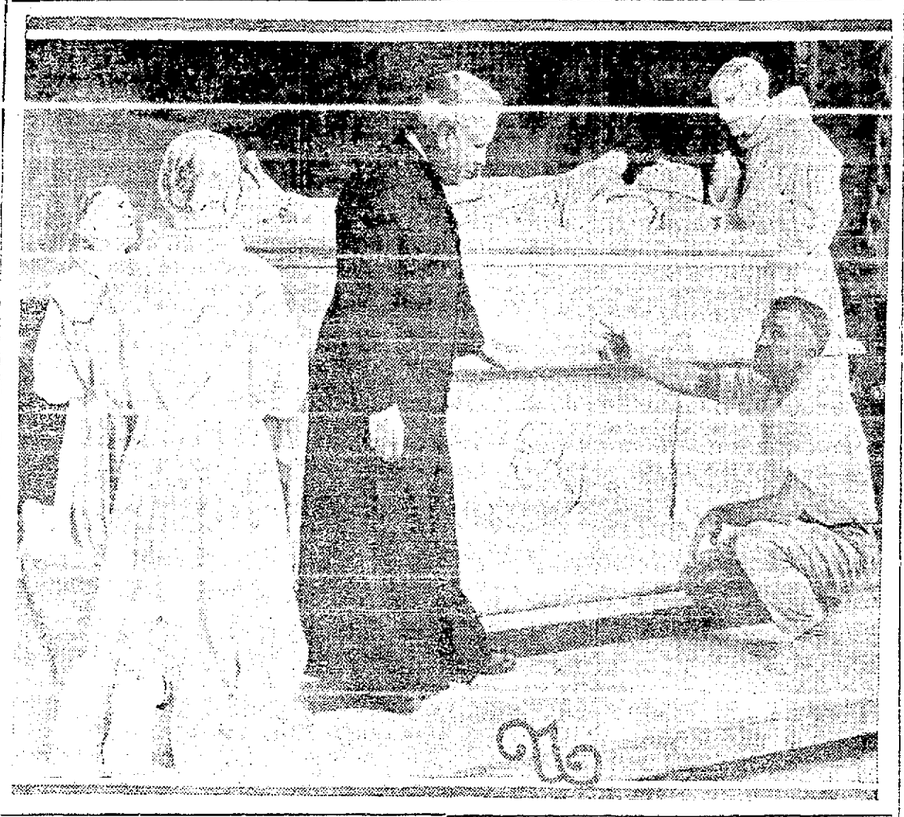

MILLS COLLEGE TO PRESENT PLAY

"Arms and the Man," will be presented by the senior class of Mills College in Lisser hall on the campus on Friday evening, November 24. Mrs. Marian Long Stebbins is being assisted in directing the production by Irving Pichel and his class in stage craft, including Miss Harriet Coleman, Miss Margaret Levinson, Miss Katherine Hayes, Miss Katherine Hackett, Miss Virginia Frear, Miss Emily Searles, Miss Ernestine Kier, Miss Althea Case.

The cast in the play will include the following: Stella Riggs, Althea Case, Helen MacConnan, Harriet Coleman, Mona Wood, Margaret Noe, Ruth Johnston, Lenora Young.

Miss Helen MacConnan, president of the senior class, has named Miss Margaret Foster manager for the production, and Miss Virginia Sinier business manager. Committee chairmen include Miss Dorothy Thomas, music; Miss Eleanor Porterfield, programs; Miss Elizabeth Trowbridge, publicity.

CITY PLANNER RAPS TRAFFIC JAMS ON STREETS

The present congested condition of College avenue, a main artery between Berkeley and Oakland, and the like condition of East Fourteenth street, the [illegible] Oakland, are deplorable and a matter calling for immediate attention, according to James L. Greenleaf, landscape architect and city planner who was a guest of the Oakland Chamber of Commerce yesterday.

Greenleaf, who is in the west on his first trip, was amazed at the beauty of Oakland and impressed with its wonderful possibilities. He praised boulevards, lake, residential sections, but declared that Oakland with its manifest future must at once begin preparations for the growth to come.

"A lake such as your Lake Merritt, situated in the very center of your city, is an asset such as is given to but few of the world's cities. I am glad to see that you are capitalizing upon it. Climate such as you have today would be a subject of conversation for days in the east. It would be an exceptional day long to be remembered, yet I understand that such days are so common here that you in California hardly notice them."

Greenleaf came west to sit in with a special commission which met in the Yosemite Valley last week. He was in Oakland most of yesterday and was shown about the city by Roscoe D. Wyatt, managing director of the Oakland Chamber of Commerce, and Chester N. Miller, of the city planning committee. He left last night for Los Angeles en route to the east.

STREET WIDENING PROVIDED FOR

A new ordinance, requiring that all excavations under sidewalks be made at least one-quarter of the distance back from the curb line to the property line, was passed to print today by the city council in order to provide for the widening of streets whenever necessary in the future.

"The ordinance applies to sewers and conduits," said Commissioner [illegible] "So that the streets may be widened in the future without causing a complete rearrangement of all underground wires and pipes. New York had a bitter experience when it tried to spread out, and we do not want Oakland to undergo a similar experience when it attains its ultimate growth."

The council deferred the much discussed project for a single fare [illegible] action will be taken.

The board of park directors wrote the council, urging the purchase of a tract at Olive and Oakland avenues to complete Linda Vista park. It was filed. Similar action was taken with a communication from the board of education, asking that the Elmhurst storm sewer project be revived, to assist the drainage of the future Elmhurst junior high school.

MAYOR ASKS AID FOR RED CROSS

BERKELEY, Nov. 16.—Mayor Louis Bartlett of Berkeley today called upon all citizens to support the sixth annual roll call of the Red Cross now in progress.

In a proclamation issued today the mayor said:

"The American Red Cross Society has earned and sustained its unique place in public esteem because of its embodiment of the best American ideals. It is humanitarian in its motive and scientific and business-like in its method. Its sympathies are as broad as the world and as tender as a mother's and its work is conducted and directed by a high order of intelligence. In its philanthropy it is the universal Samaritan. In its system it is practical efficiency. The head, heart and hand of America are united in this beneficent organization for the relief of human suffering and the uplift of human life.

"The Berkeley Chapter of the Red Cross, in its support of our Berkeley charities, its aid to disabled veterans and its quiet and constructive service along many lines, is true to its name. At the same time, it is not unmindful of the calls that come from the outside world and is doing its part to meet these claims.

"I have every confidence that the appeal which the Red Cross is making to Berkeley citizens in its annual Roll Call, between Armistice Day and Thanksgiving, will meet the same liberal support from all classes which it has received in the past and which it increasingly deserves."

Church to Hold Oratory Contest

An oratorical contest will be held tomorrow evening at the First Methodist Episcopal church, Twenty-fourth and Broadway, under the auspices of the Filipino Christian Service Association.

A program will be presented during the evening under the direction of A. T. Vargas, the president of the organization. Numbers will include: Music, Filipino orchestra; prayer, Rev. Lloyd J. B. Taber; piano solo, Bernabe R. Solis; oration (a) L. Gorilio, representing the Filipino Students' Association of Berkeley; (b) L. A. Antony, representing the Filipino Students' Engineers of Oakland; (c) M. A. Ausejo, representing the Filipino Christian Fellowship of San Francisco; vocal solo, Miss Elsa E. Baulsir; oration, (d) S. Santiago, representing the Filipino Christian Service Association of Oakland; (e) D. C. Caluag, representing the Filipino Y. M. C. A. of San Francisco; saxophone solo, Natividad; piano solo, Bernabe R. Solis; report of judges; music, prizes, Dr. John Stephens; benediction.

Mariner Sues Bank, Widow Over Bonds

SAN FRANCISCO, Nov. 16.—In an effort to recover $6000 worth of Liberty bonds which it is claimed was part of securities originally entrusted to the late Captain Charles J. Swanson, the Master Mates and Pilot Association of the Pacific today filed suit to quiet title against the Anglo-California Trust Company and Mrs. Elsie Swanson, the widow. Captain Swanson was killed in an elevator accident on the waterfront. It is claimed that as trustee of the Master, Mates and Pilot Association he had deposited the Liberty bonds in question in December, 1921. Following his death it was reported that money and securities approximating $40,000, had disappeared.

Protection Ordered For Police Autos

Protection from suns, rains, chilblains, rust and wet spark-plugs is guaranteed to the new police automobiles by an order issued by Commissioner Frank Colbourn for [illegible] covering the great space at the northwest corner of the city hall, hitherto used as the police department garage, but totally unprotected from the elements.

The short life of the old police cars, recently auctioned off, is partially attributed to the open parking space.

PACKING HOUSE HEADS ASSIGNED BY APRICOT MEN

Association Announces List of Appointments and Transfers For Year.

SAN JOSE, Nov. 16.—The manufacturing department of the California Prune and Apricot Growers' association today announced the following appointments of packing house superintendents throughout various parts of the country:

W. P. Lyon Jr., formerly superintendent of Plant No. 8, at Mountain View, who has been connected with the association in several capacities throughout the past few years, has been appointed superintendent of plant No. 43, Brooklyn, N. Y.

Leslie I. Bernhard, who has been serving as superinendent of the Brooklyn plant since its establishment a year ago last spring, will succeed Lyon as packing house superintendent at plant No. 8, Mountain View.

R. R. Parks, who has been employed by the association practically since its inception, and who has been serving during the past year as superintendent of packing house No. 24, Banning, California, has abeen appointed superintendent of plant No. 31, Healdsburg.

J. B. Koeck has been appointed superintendent of plant No. 21, Klamath Falls, Ore., taking the place there of C. F. Setzer, who recently resigned to enter another field of activity.

The manufacturing department also announced today the appointment of Robert J. Little as superintendent of plant No. 24, Banning, to succeed R. R. Parks, transferred to the Healdsburg plant. All of these men have been important cogs in the machinery of the California Prune and Apricot Growers' big co-operative association. No other changes are anticipated during the present season, according to the local headquarters of the association.

INCORPORATION FORMED TO FIGHT STATE DRY LAW

SACRAMENTO, Nov. 16.—The United California Protective Association, through its attorney, William B. Hornblower, San Francisco assemblyman, filed articles of incorporation here today.

Hornblower declared the incorporation was being formed to fight the Wright act. The purpose given in the articles, however, are:

To further a broad principle of liberty; to provide measures for the maintenance of principles upon which this country was founded and to inspire its members with the elevating influence of a proper recognition of the stern realities and responsibilities of life.

To unite fraternally white men of good moral character and to promote the welfare of its members.

To give all moral aid in its power to its members.

To educate the members socially, morally and intellectually, to raise funds and to buy and sell real estate.

The incorporators are: Frank Plate, Laurence Keane and Peter Johnson, all of San Francisco.

The association has no capital stock and is classed as a fraternal organization and therefore exempt from taxation.

WET AND DRY RESULTS OF ELECTION TOLD

WASHINGTON, Nov. 16.—This summary of the results of the fall elections was issued today by the board of temperance, prohibition and public morals of the Methodist Episcopal church:

Wets re-elected to house, 79.
Drys re-elected, 229.
Wet new members, 54.
Dry new members, 72.
Drys gain three votes in senate.
Ohio majority against beer, 187,000.
California passed bone dry Wright law by majority of [illegible]

Champion Oarsman Held for Death

DULUTH, Minn., Nov. 16.—Walter Hoover, world's amateur sculling champion, was arrested here today on a charge of manslaughter, in connection with the death in an automobile accident of Howard Seeley, 55, of Madison, Wis. Hoover is held in the city jail without bail pending arrival of Madison au-

Prune, Apricot Men Are Told Value of "Waste"

BERKELEY, Nov. 16.—Prune and apricot growers assembled on the campus of the University of California for the past two days at meetings held in conjunction with the third annual fruit show arranged by the college of agriculture were told how "waste" material from their orchards could be converted into dollars for their bank accounts.

Expert chemists gave this partial list of products which could be made from kernels, skins and other waste heretofore discarded as worthless:

A substitute for almond paste.
Charcoal for decoloring syrups.
Blueing to be used in washing clothes.
Sweet oil and bitter almond oil.
Prune syrup.

From apricot kernels H. R. Scott, chemist for the Prune and Apricot Growers' association, told the delegates could be manufactured a substitute for the almond paste used in the making of marcaroons and other similar cakes and cookies. The kernels also, he said, could be utilized for the manufacture of sweet and bitter almond oils. From the apricot pit shells can be obtained charcoal while the blueing is derived from the prussic acid generated in the preparation of bitter almond oil from the kernels. The waste material from the handling of prunes, Scott declared, could be made into prune syrup.

SESSIONS CROWDED.

A record-breaking meeting of prune growers was held, the sessions overflowing from the assembly room in Agriculture hall to Wheeler auditorium. Apricot growers also filled the meeting place yesterday, all parts of the state being represented at the meetings. Santa Clara and Sacramento counties sent large delegations to the sessions.

That the ravages of the deadly red spider on prune trees can be overcome by systematic and thorough spraying was the message brought to the prune growers by Professor E. R. de Ong of the university's entomology division. Efforts in this direction in the past Professor de Ong declared, have been made in a rather desultory way. The red spider pest can be controlled, he told growers, if the problem is properly attacked.

How spraying methods also can eliminate prune thrips was told by Professor E. O. Essig of the same university division. This menace is particularly serious to crops in the Santa Clara family, according to Professor Essig, whose paper was later discussed by H. P. Stahler of Yuba City and L. K. Cody of San Jose, members of the state horticultural division.

PRESENT IRRIGATION DATA.

Data on irrigation of a semi-startling nature to growers were presented by Professor F. J. Veihmeyer of the university's Mountain View experimental station. Professor Veihmeyer declared that cultivation was not a certain means of preserving moisture, and he declared that water does not evaporate from the soil as rapidly as it does from leaves of the trees. He urged the cutting down of weeds as one way of preserving moisture in the ground.

That dehydration of prunes has increased from 3 per cent of the total state crop in 1921 to from 15 to 20 per cent in 1922 was the statement of Prof. A. W. Christie of the fruit products laboratory of the university, who reported a large number of additional dehydrating plants now in process of construction. Discussion of this question and the best methods of dehydration was led by J. O. Holt of Eugene, Ore.; R. M. Kingman, of Cupertino, and Henry Wheatley of Napa.

EUROPEANS RAPPED.

Presiding at the various sessions of prune growers were George Shaner of Los Gatos, James Mills Jr., of Hamilton City, son of Regent James Mills of the university, and W. W. Brown of Colusa, all prominent growers. Dr. W. L. Howard of the university farm at Davis paid a high tribute to the California orchardist as a result of a year's tour of European countries. Orchards in Spain resemble forests, Dr. Howard declared, the trees being planted in a haphazard manner with no special attention paid to irrigation and other modern necessities of cultivation. That root stocks and seeds sent from Europe are not true to their names was the warning of Dr. Howard in urging growers to watch these shipments. There is vast room for improvement, he told the growers, in the stocks sent from Europe.

Tribute to the work of the fruit growers in the state was paid by Robert Sproul, university comptroller and a member of the commission appointed by the state legislature to investigate agricultural conditions.

"This is your university and I want you to know it well," Sproul told the growers in welcoming them. Continuing, he said:

"The importance of your industry cannot be underestimated. Last year the value of all the fruit in California was $180,488,000, or $20,000,000 more than the value of all the field crops. Ten per cent of all the industry of California is represented by the canning and preserving industry. The university has striven to do its full part in aiding your industry by investigation and recommendation."

Growers to Fight 'Rot' in Orchards

BERKELEY, Nov. 16. — The apricot orchards of Santa Clara county and other southern portions of the state are safe.

Plans of orchardists to dig up thousands of trees because of the invasion of "brown rot" and their inability to cope with the disease were changed yesterday when University of California experts told them at a conference in Agriculture Hall that the malady could be controlled.

B. A. Rudolph of the Mountain View experiment station of the university told of experiments conducted by him in Santa Clara orchards which proved conclusively that brown rot could be controlled if proper methods were used. He advocated the using of a "Bordeaux" preparation consisting of lime and copper sulphate, eight gallons of this mixture to be applied to a good-sized tree at a time when the buds have reached the pink stage and one-fifth of the tree is in blossom. Rudolph was aided in his experiments by the following farm advisors: R. T. Robinson of Hayward, W. J. Tocher of Hollister, and Thomas Mayhew of Salinas, all of whom were present at yesterday's meeting and participated in the discussion.

In addition to spraying, orchardists were told carefully to remove all decayed portions of trees and to eliminate rotted fruit. Brown rot has been one of the biggest problems of apricot growers in the bay counties and so serious has it become that steps were being taken to dig up orchards.

Apricot growers were told yesterday to strive for bigger fruit instead of turning out large quantities. As representing the California Canners League, E. E. Chace and Frank Dixon declared that California's reputation in the apricot field depended upon the size of fruit turned out, the east being unable to grow fruit as successfully as California in this particular. Professor Ralph Smith of the university gave relief measures to the growers for "sour sap," another orchard affliction. This, the professor classed as a physiological rather than a germ development caused by physical conditions. Many of the best trees of the state, especially in the Sacramento valley, were declared to be dying from this cause. Too much water was held as many times contributing toward this condition. That hope was in sight for growers was Professor Smith's message.

W. H. Quinn of Los Altos led discussion on this point, with other growers contributing experiences. Professor W. P. Tufts of the university farm urged growers to adopt the "long pruning" method advocated by the university, instead of the old "short pruning" plan. Bad results from the former plan obtained by orchardists Professor Tufts attributed to improper methods used.

Three hundred apricot growers from all parts of the state attended yesterday's conferences on the campus.

200 OAKLANDERS WILL BE HONORED GUESTS IN S. F.

Local Business Men to Conduct Development Association Luncheon Nov. 23.

Oaklanders will invade San Francisco on Thursday, November 23. This is "Oakland Day" at the California Development Association's meeting at the Palace hotel and between 150 and 200 from this city are planning to be present.

Some months ago San Franciscans, at the invitation of the California Development Association, came to this city more than 100 strong and were guests at a luncheon given at the Hotel Oakland. On that occasion a San Franciscan presided and a San Francisco man made the chief speech.

Next Thursday an Oakland man will preside and an Oakland man will make the chief address. H. C. Capwell, one of the directors of the Oakland chamber, has been selected to officiate at the San Francisco luncheon and will hold the gavel during the program of talks. Joseph R. Knowland, also a director of the chamber, will make the chief address.

The California Development Association represents the entire state and has accepted as one of its tasks the uniting of the more powerful municipalities and more influential communities in order that all California may pull together. The officials of this organization believe that these joint luncheons are a material aid toward this desired end.

Woman Gets Two Years for Larceny

Leita Dolan, who entered a plea of guilty recently to grand larceny, today was taken to the Ventura State Home to serve a two-year sentence imposed by Superior Judge Samuels, who denied her application for probation yesterday afternoon.

Mrs. Dolan was accused of having secured $400 from Joe Maderos, of this city, on the promise of marriage. She is said to have squandered the money for clothes and refused to keep her promise.

Attorney Leo Sullivan, representing Mrs. Dolan, made a strenuous fight for probation while the case was pending before the higher court.

U. C. Nurse Goes to Hospital in Orient

Accompanying Dr. and Mrs. Nathaniel Bercovitz, missionaries, on their return trip today to Kachek, on the island of Hainan, 250 miles south of Hongkong, was Miss Caroline McCreery, 6617 Telegraph avenue, former chief surgical nurse at the University of California infirmary, who is going to the out-of-the-way land to care for ailing natives.

Miss McCreery and Dr. and Mrs. Bercovitz sailed on the President Taft from San Francisco. The young woman decided to go to the Orient some weeks ago after learning Dr. Bercovitz needed a nurse to assist in opening a new hospital in Kachek.

A man in England makes a business of butterfly culture and receives as high as $50 for a single specimen.

CHAMBERLAIN'S TABLETS
-SOLD EVERYWHERE FOR-
CONSTIPATION
BILIOUSNESS
Headache
INDIGESTION
Stomach Trouble

From
San Francisco
to SEATTLE
Tacoma or Victoria and return
Including meals and berth $55 and up
3 sailings a week—every Tues., Thurs., Sat.
Los Angeles and return $25 Portland and return $50
There's Economy in Traveling-by-Water
FOR DETAILED INFORMATION APPLY:
OAKLAND, 1451 Franklin St.—Phone Oakland 795
BERKELEY, 2132 Shattuck Ave.—Phone Berkeley 425
E. G. McMicken, Pass. Traffic Mgr., L. C. Smith Bldg., Seattle, Wash.
Pacific Coast wise Service
The ADMIRAL LINE
PACIFIC STEAMSHIP COMPANY
H. F. ALEXANDER, PRESIDENT

Thousands Of Women Are Now Taking This Newer Form Of Iron

Worn-out Housewife Tells How She Quickly Regained Her Health and Strength.

"Only a short time ago I was tired, nervous and worn-out from the drain on my nerves and strength of household drudgery, that I thought I could not keep up another day.

A short two weeks' treatment of the newer form of iron has given me a marvelous increase in health, strength and energy. Now I can do my whole house without help, and do not have to sit at home in the evening "all-in" sick and nervous."

"The above is a typical hypothetical case," says Dr. James Francis Sullivan, formerly physican of Bellevue Hospital (Out-Door Dept.) New York, and the Westchester County Hospital. "You cannot be well and strong and full of vigor, force and power unless your blood is rich in iron. It is your red blood that enables you to resist and overcome disease and that nourishes every organ in your body. Without iron your blood becomes thin, pale and watery. Poor blood cannot nourish your vital organs and as a result you may have pains in your heart or kidneys, indigestion, headaches, and feel all "run-down" and tired out."

When your blood lacks iron do not waste your time taking stimulating medicines or narcotic drugs, but directly enrich your blood with the newer form of iron sold by all druggists under the name of Nuxated Iron, which is like the iron in spinach, lentils, and apples, and is in a form easily assimilated into your blood.

Get a bottle of Nuxated Iron today. Take it for two weeks and if you have not, like thousands of others, obtained most surprising health, strength and energy, the manufacturers will promptly refund your money. The following local druggists will sell you Nuxated Iron with this "satisfaction or money back" guarantee.

Owl Drug Co. and others.—Advertisement.

RHEUMATISM Leaves You Forever

Deep Seated Uric Acid Deposits Are Dissolved and the Rheumatic Poison Starts to Leave the System Within Twenty-four Hours.

Every druggist in this county is authorized to say to every rheumatic sufferer that if a full pint bottle of Allenrhu, the sure conqueror of rheumatism, does not show the way to stop the agony, reduce swollen joints and do away with even the slightest twinge of rheumatic pain, he will gladly return your money without comment.

Allenrhu has been tried and tested for years, and really marvelous results have been accomplished in the most severe cases where the suffering and agony was intense and piteous and where the patient was helpless.

Mr. James H. Allen of Rochester, N. Y., the discoverer of Allenrhu, who for many years suffered the torments of acute rheumatism, desires all sufferers to know that he does not want a cent of anyone's money unless Allenrhu decisively conquers this worst of all diseases, and he has instructed druggists to guarantee it as above in every instance. Owl Drug Company and all druggists can supply you.—Advertisement.

FLORA MADELLE HARTMAN
Metaphysician, Teacher, Speaker
"The Human Radio, or How and Why Names Influence"
Friday, Nov. 17, 8 p. m.
HOTEL OAKLAND BLUE ROOM
ADMISSION 50c

Chinese Drug Dealer Ordered Deported

SAN FRANCISCO, Nov. 16.—Hop Wong, 66 years old, a resident of San Jose, was ordered deported by Federal Judge William Hunt today following a conviction of violating the provision of the Jones-Miller opium act. He is the first defendant to be deported under this new law. In addition to this penalty, the Chinese was ordered confined for 75 days in the county jail and to pay a fine of $100.

WOODMEN TO PLAY WHIST

ALAMEDA, Nov. 16.—Arrangements have been completed for a whist party in Native Sons' hall on Park street under the auspices of Spruce Camp, No. 132 Modern Woodmen of the World. The committee in charge of the evening is composed of W. F. Winkler, R. [illegible]

Hope Chests

Beautifully carved oak and mahogany chests, cedar lined, for one-third the usual price, at the factory. FINFORD COMPANY, 2620 E. 14th St.—Advt.

Girl Reserves to Meet on Saturday

A Conference of Girl Reserves will be held on Saturday in the Young Women's Christian Association building in Webster street, the Oakland Reserves acting as hostesses. The all-day meeting has been called by Miss Dorothy Grout, executive for Girl Reserves in Alameda county. Representatives from San Francisco, San Jose, Vallejo, Richmond and Sacramento will be present.

Miss Esther Dayman, executive of Girl Reserve Work for the Pacific Coast, will be the principal speaker.

ALUMNI HONORS TEAM.

SAN FRANCISCO, Nov. 16.—The regular monthly luncheon of [illegible] Alumni Association will be held at the Bellevue Hotel, 505 Geary street, tomorrow at 11:45 a. m. sharp. The Washington team, coaches and graduate manager will be present. It is requested that every University of Washington alumnus attend.

TANGLED STATE OF AFFAIRS TOLD BY GARTHWAITE

Financial Maze Encountered in Reassembling United Properties Assets.

SAN FRANCISCO, Nov. 16.—A feature of the session in the United Properties' bankruptcy case being heard before Referee A. B. Kreft was the giving of testimony to the effect that the finances of that company were closely interwoven with those of F. M. Smithfi known as the borax king. So closely knit to the testimony, the problem presented was that of a financial mystic maze. The testimony was given by W. W. Carthwaite, president of the Oakland bank.

An effort to reassemble the assets of the United Properties company is being made by security holders in the company, which was once capitalized at $200,000,000.

EFFECTED BY UNMERGER.

Garthwaite is a member of the advisory board of the F. M. Smith trust. He was vice-president of the old Realty Syndicate of Oakland and is at present head of the successor to that company, the Realty Syndicate company. He is a director of the San Francisco-Oakland Terminal Railways. These three organizations were effected by the unmerger of the United Properties company which took place eight years ago.

"Things were very complicated," said Garthwaite in his testimony. "We were appointed primarily to take care of Smith's debts. He owed a great deal of money, and so did his subsidiary corporations. The object of our meetings was to clean up the mess."

Garthwaite said that the San Francisco-Oakland Terminal Railways is paying the interest on the so-called Halsey note, which was originally made by the United Railways, a subsidiary of the United Properties.

SMITH ADVANCED CASH.

In connection with the $600,000 debt to F. M. Smith, mentioned in the unmerger agreement, testimony was given to the effect that about $180,000 in cash had been advanced by Smith to the United Properties, and that the difference between that amount and the $600,000 mentioned was covered by unpaid bond interest on securities that Smith had turned into the United Properties' pool.

The hearing will be resumed next Tuesday, at which time the stand will be taken by W. I. Brobeck, also a member of the Smith advisory committee.

Telephone Company "Called" By Mayor

Another reminder, complaining of tardiness in installing telephones, was sent today to the company by Mayor Davie, who has been collecting data for weeks from citizens who have written their complaints to the mayor's office.

The mayor this time cites eleven complaints, in one of which a would-be subscriber says he has waited ten months.

In the present letter, which supplements one of November 3, the mayor says:

"While I realize that there has been, perhaps, occasion for some delay, there is in my opinion absolutely no reason for these people having been deprived of telephone service for such a long period of time. They have just cause for complaint, and it is my intention, as I have stated before, unless they are remedied promptly, to cite these conditions before the railroad commission.'

Lack of Evidence Ends Two Cases

Two felony cases were dismissed today in the police courts because of lack of evidence.

Arthur E. Wagner, one of the defendants, was charged with forgery by endorsement, by R. E. Donavon, who conducts an advertising agency.

The second was against E. M. Coffin, who was charged with failing to stop and render aid following an accident.

Coughs Colds

1922 Rx Foley's Honey and Tar

ESTABLISHED 1895

Largest selling cough medicine in the World.

Free from opiates—ingredients plainly printed on the wrapper.

SACRAMENTO SHORT LINE

PHONE PIEDMONT 345

Trains for Sacramento and Pittsburg leave 40th and Shafler Depot daily 7:50, 9:30, 11:50 a. m. 1:30, 3:30, 5:10, 8:30 p. m.

Dining-Observation Car on the 5:10

Through trains to Marysville, Colusa Oroville and Chico.

SUMMER RESORTS

BUTTE COUNTY

Richardson Springs

In the mountains 12 miles from Chico, Butte Co., Calif. The most beneficial waters and baths in the world. Let us help you get well. OPEN ALL YEAR. Special round trip rates on railroads. Ask your friends.

Lee Richardson, care Springs, Chico, Cal.

Catholics of Alameda Will Hold Big Bazaar

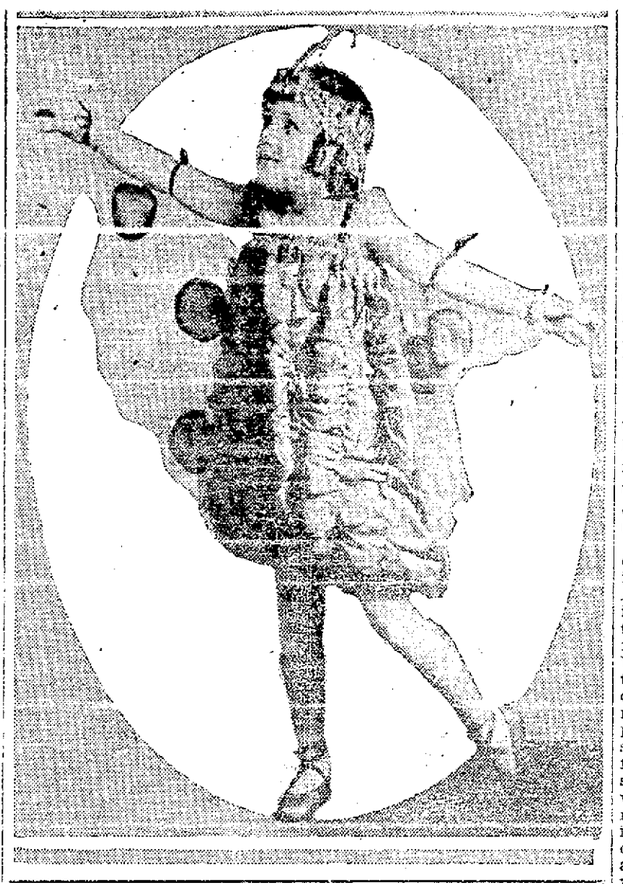

FLORENCE GEORGETTE GROS DE MANCE of Alameda, who will take part in charity ball tonight, which precedes Catholic charity bazaar to be held next week in the Encinal City.

Five Societies Join in Plans For Dance and Entertainment On November 23, 24 and 25

ALAMEDA, Nov. 16.—The Associated Catholic Societies of Alameda will hold a bazaar, enteriainment and dance November 23, 24 and 25 at Moose hall, 2311 Central avenue.

The five Catholic societies, consisting of Alameda Council, Knights of Columbus; Catholic Daughters of America, Catholic Ladies' Aid Society, the Young Ladies' Institute and the Young Men's Institute will combine their efforts in the affair.

The following will have charge of the various booths: Country store, Knights of Columbus; jams, jellies and grab bag, Catholic Daughters of America; fancy booth, Catholic Ladies Aid Society; refreshments, Young Ladies' Institute; candy, Young Men's Institute.

Other attractions will be held by various members of all the organization. A few of the women taking an active part are: Mrs. Forrahr, Mrs. Egan, Mrs. Margaret Nichols, Mrs. M. J. Calnan, Miss Edith Calnan, Mrs. W. E. O'Brien, Mrs. Pelletier, Miss Junca, Mrs. Winchorger, Mrs. Rohan, Mrs. Kreig, Mrs. Gros de Mange, Mrs. Wall, Mrs. C. Evans, Mrs. Butler, Mrs. S. E. Alden, Mrs. Duane, Mrs. Frank Ralph, Mrs. J. J. Kenney, Mrs. W. J. Eden.

A public dance will be given this evening by the charity organizations. Among those taking part in the entertainment will be the little dancer, Florence Georgette Gros de Mange; Father T. J. O'Connell of Oakland and Father Hammond of Alameda.

ASK THE TRIBUNE Bureau of Information

"If a person has had a fiftieth birthday is he in his fifty-first year?"

He is.

"Will you please inform me, through your column, how to use the dry shampoo of equal parts salt, meal and oris root that the 60-year-old grandmother recommended?"

Rub into scalp with finger tips or brush into hair, then brush out again.

"When did William II become emperor of Germany? When was Bismarck asked to resign?"

William ascended the throne in 1888 and Bismarck resigned in 1890.

"When was Albert crowned king of Belgium? Whom did he marry and when?"

Albert became king on December 23, 1909. He married Elizabeth, princess of Bavaria, in 1900.

The TRIBUNE Information Bureau will answer all questions of a general nature, except school or legal problems, debates, trade and firm names and queries as to the time of day.

The bureau is open every day except Sunday from 8 a. m. to 9 p. m.

If answers are desired by mail stamps must be enclosed. Quickest results can be obtained by telephoning to the bureau. If you have any problems of a general nature to solve, ask The TRIBUNE Information Bureau, Lakeside 5000.

AUTOIST PLACED UNDER PROBATION

Probation was granted two defendants by Superior Judge Samuels today when the criminal calendar was called in his court. The first was Harold F. Cox, who was arrested June 30 and charged with driving an auto while intoxicated, following an accident. Cox was given two years probation.

William Murray, twenty-one-year-old youth who was arrested while driving a stolen automobile was placed on probation for two years.

Pleas of not guilty were entered statutory offense and Preston Wheatley charged with assault with a deadly weapon.

Please of guilty were recorded by R. M. Kiernan, charged with driving an auto while intoxicated and Max Gray, charged with purse snatching. Both asked for probation.

PLEADS NOT GUILTY.

W. L. Claiborne, arrested in Arizona and brought back to Oakland for questioning during the investigation of the murder of E. A. Shouse several months ago, entered a plea of not guilty to charges of grand larceny before Superior Judge Samuels today. His trial was set for December 21. Claiborne is alleged to have stolen an automobile.

MAN ROUTS FOOTPAD.

LODI, Nov. 16. — Although knocked to the sidewalk by a thug who struck him twice on the head with a club last night, John Yoell, local butcher, rose to his feet and succeeded in beating off his assailant with a heavy walking stick. Yoell was carrying $300 home from his store.

'makes slick sandwiches'

Bluhill Cheese

Union Men Urge Anti-Trust Suits

SAN FRANCISCO, Nov. 16.(By the Associated Press).—A request that he urge upon the attorney general the "necessity of his proceeding against the San Francisco Builders Exchange and material dealers combinations here," as a result of the holding of approximately 80 building contractors and organizations for trial in the Superior Court on a charge of violating the Cartwright anti-trust law, has been telegraphed to Samuel Gampers by the State Building Trades Council. The telegram said in part:

"After a preliminary hearing officers of the Industrial Association, Builders' Exchange and material dealers combination in San to the superior court on charges of conspiracy in violation of the anti-trust law of California for refusing to sell building materials to persons employing union men. We request that you urge upon the attorney general the necessity of his instituting proceedings."

Dental Assistants At Monthly Meet

The regular monthly meeting of the Alameda County Dental Assistants' Association was held yesterday at its quarters in the Y. W. C. A. building.

Talks were made by Alice M. Brookman, general secretary of the Y. W. C. A., on "Social and Welfare Activities of the Y." and by D. Evey on "The Safety of Investments."

The annual election of officers was held at this meeting, the following being unanimously chosen: Miss Freida K. Bertelsen, president; Mrs. Olive Hughes, vice-president; Miss Florence J. Bruton, secretary, and Miss Rose Chappol, treasurer.

Mrs. E. H. Thompson, the retiring president, gave an address to the members urging co-operation and support of the incoming officers.

NEWS AGENCY SOLD.

NAPA Nov. 16.—Ray F. Ingle, well-known postal clerk, has purchased the Napa News Agency from R. M. Kyser & Son.

LONG READING OF SOCIALIST BOOKS TAKES UP TIME

Few High Lights Shed at Trial of Five Men Accused of Syndicalism.

Reading of numerous books and pamphlets introduced in evidence by the prosecution in the criminal syndicalist trial was resumed today in Superior Judge Samuels' Court. J. H. Dolsen, one of the defendants, who is conducting the case for the five men on trial, succeeded in having the books introduced in their entirety after the prosecution had introduced them in part, referring to certain articles published therein. It was estimated that the entire day would be taken up with this procedure.

Dolsen stated in court yesterday that the defendants had been informed that the Secretary of Agriculture at Washington had issued a statement branding the testimony of W. E. Townsend as false. Townsend, an admitted I. W. W., took the stand recently in the trial and made sensational charges as to the methods used by members of that organization in poisoning food destined for the soldiers during the war. The defense asked if it was possible to subpoena the government official who issued the statement as a witness in the trial here and, if not, if it would be possible to secure a deposition covering the testimony asked for. The defense was advised to consult with the prosecution on this question.

J. A. Ragsdale, one of the defendants occupied the stand early in the day yesterday, describing in detail his part in the Communist Labor Party convention which was raided in 1919, the defendants being arrested at that time.

A feature of the testimony given by Ragsdale was to the effect that, in the mayoralty campaign in San Francisco in 1919, the platform of the Communist Labor Party was issued as the statement of the party's candidate for mayor and in this way was sent out by the San Francisco department of elections to every voter in the city. The booklet was introduced in evidence by the defense. One of the charges on which the defendants are being tried is that of circulating this platform, which, it is declared, is a violation of the criminal syndicalism law.

HOT ARGUMENTS AT FIRES MUST STOP, SAYS HEAD

Alleged to have resented orders during a fire, Hoseman J. C. Peterson appeared before Commissioner Frank Colbourn last night to answer charges of insubordination. After a hearing, Colbourn took the matter under advisement.

It was alleged by Peterson that Battalion Chief McGrath issued orders in a terse, impolite and somewhat forceful manner during the fire. It was alleged by McGrath that Peterson took exception in such vigorous fashion that it constituted flagrant insubordination.

"We cannot have these discussions at a fire," said Commissioner Frank Colbourn. "It may be that some of the fire chiefs are over-emphatic at such times in giving orders, but the orders must be obeyed. It is not the time for arguments between firemen."

Fire Chief Sam Short asserts that "the idea is to put the fire out, and anything which hampers that work is against the rules and against common sense."

Colbourn heard arguments from every side last night and, withholding judgment, said he favored "a little less friction of this sort in the fire department."

SUES FOR $750 FOR SETTER DOG WORTH MILLION

What is your dog worth to you?

Frank J. Silva, 8425 Foothill boulevard, places a value of $750 on his Llewellyn setter, "Spot," killed by an automobile belonging to the Mutualito Gas company, according to a suit filed against that concern today.

But Silva says that, while he has placed that amount in the complaint, he would not have taken a million dollars for his dog.

The complaint recites that, on August 22, while Silva was preparing to go hunting, "Spot" was standing on the street near the swerved from the center of the roadway and ran down the dog.

Romance Revealed In Athlete's Will

SAN FRANCISCO, Nov. 16.—The will of George James, Olympic athlete, bequeathing his $7000 estate to little Barbara Murphy, 3-year-old daughter of his divorced wife, was admitted to probate today by Superior Judge Graham. Following the separation, Mrs. James married Thomas Murphy, but remained friendly with her first husband who became very fond of little Barbara. It was rumored that there was a likelihood of a new romance between James and Mrs. Murphy, who lost her second husband some time ago.

CASH SHIPMENT IS DESCRIBED AT ANDRADE TRIAL

D. F. McCarthy, Special Officer, Fixes Date Later Than Prosecution Claims.

D. F. McCarthy, special officer employed by the Oakland Branch of the Bank of Italy, was a witness today in the trial of Jesse Andrade, charged with falsifying the records of the Bank of Italy, Oakland branch, where he was employed as vault and paying teller, with the standing of an assistant cashier.

McCarthy testified as to the date of a shipment of currency arranged for by Andrade. He detailed the amounts sent and their destination, including the Federal Reserve Bank, head bank of the Bank of Italy and the First National Bank. He said that he accompanied the shipment of the money at Andrade's request and fixed the date as that of the day subsequent to that shown on the shipment tags which the prosecution has offered in evidence in the case, and which the state claims are the falsified documents in the case.

A. W. Hayes, inspector for the Bank of Italy, took the stand today in the trial of Andrade.

Hayes was called to the stand late yesterday, just prior to the adjournment for the day. He followed A. E. Bateman, former assistant paying teller, who worked with Andrade. Bateman, when he left the stand, had completed four full days of testimony, three of which, had been spent under a gruelling cross-examination.

The closing minutes of Bateman's testimony were given over to a careful retelling of the circumstances surrounding his bringing a package containing $40,000 which Andrade had compiled the day previous to the discovery of the shortage. Bateman told again of arriving at the bank early on the following morning; of bringing the cash from the vault; of placing the package of currency in several places in the teller's cage; and finally of hearing a rubber band snap, turning to look and seeing Andrade with the package in his hand, broken open.

The defense brought out the fact that the package, which Andrade had said was to be sent to the Federal Reserve Bank, contained bills other than Federal Reserve notes and that if this had been the case these bills would have to be removed from the package and others substituted.

Police in Blues March Downtown Upon Inspection

The "Police Department Blues" appeared for the first time this season today at the grand annual review and inspection of the entire force by the mayor, commissioners, chief and army officers. The khaki uniforms of summer were discarded. Blue winter uniforms were the rule.

The inspection was held late this afternoon at the auditorium, preceded by a parade through town by the entire force, headed by the Firemen's band.

The auditorium green was picked for this year's inspection instead of Clay street, as the interference to traffic is less and the space for marching and countermarching greater.

The department, according to Commissioner Frank Colbourn, is now "shy" 18 men, and vacancies will not be filled until the civil service eligible list is certified to the commissioner in about two weeks. The eligible list holds 25 names, and all will be appointed. Civil service examinations for more patrolmen will follow.

"I could have appointed these men temporarily," says Colbourn, "but that would have meant their purchase of khaki uniforms just a week or two before the blues were necessary. That would have been an unjust expense for new men, so I have delayed temporary appointments until after the blue uniforms are available for winter. I'll take the whole eligible list."

Buckley Is Held For Manslaughter

SAN FRANCISCO, Nov. 16.—Charles Buckley was held today to answer to the superior court on charges of manslaughter and driving an auto while intoxicated. In holding him to answer, Judge McAttee of the police court, refused to lower the bail amount from $5000.

Newton, aged 4, run down and killed by Buckley, testified as to the accident.

Who Killed the Ants? Ford's Ant Powder

Also very effective for fleas on dogs and cats, fleas in the house, chicken lice, bed bugs, roaches, flies etc

Place white paper under animal, rub in Ford's Ant Powder. Fleas will immediately become dazed, dropping into paper; roll same up and destroy. Sample on request or at your dealer. Special prices to poultry dealers.

Ford Chemical Company

3735 Foothill Blvd., Oakland, Cal.

Our prices are one-half what many reliable dentists charge who can approach the high standard maintained by the Dr. Anderson System of Dependable Dentistry.

EverStick Suction Plate with TruByte Teeth $15

MADE ONLY BY

DR. R. C. ANDERSON

System of Dependable Dentistry

1225 BROADWAY COR. THIRTEENTH

Over Owl Drug Co., Oakland

X-RAY SERVICE—GAS GIVEN

Huge Department Store Market Is Announced for Downtown

Arcadia Dance Pavilion to Be Succeeded By Public Mart.

Announcement is expected within a day or so of the completion of negotiations for the sub-leasing of the property at Fourteenth and Franklin streets, now occupied by the Arcadia Dancing Pavilion, and the establishment on that site of a new "department store market."

Word of the opening of the new concern came through the offices of the F. F. Porter Real Estate Company, which are engineering the business deal, and actual work of remodeling the present building for occupation by various concessions will begin within 90 days after the negotiations finally are completed.

The market will be conducted by Carsten E. Schmidt, incorporated, past president of the Oakland Rotary Club, and present head of the Oakland Market on Twelfth street. Negotiations for the purchasing of leases now held on the building where the new market will be established, have been under way for some time, it was announced.

OPENING IN MAY.

The new concern is expected to be open to the public by May 1, 1923. The interior of the structure, which for the past years has been a public dance hall, will be completely remodeled and redecorated on entirely new lines. Many features, hitherto unknown in markets on the Pacific coast, will be introduced in the new concern.

The building when remodeled, will have 150 feet on Franklin street and 150 on Fourteenth street, giving a total downstairs floor space of 25,000 square feet. The upstairs of the structure will be utilized by a cafeteria.

The entire alterations and improvements, according to those in charge of the venture, will cost approximately $75,000. Rentals involved from original leases and subleases during the next ten years will total more than $3,000,000, it is said.

On the Franklin street side there will be two entrances while the present door on the Fourteenth street side will be done over, making a total of three entrances to the building.

Marble, tile and plate glass fixtures and floors will be used, while a complete refrigerating system will be used for the meats, dairy, fish and poultry departments.

FORTY CONCESSIONS.

There will be a total of 40 various concessions, including a meat market, dairy, fish and poultry departments, a 5, 10, 15 and 25-cent store or housewives' bazaar, grocery store, crockery department, washing machine department, carpet sweeper department, vacuum cleaner department, china department, a drug store, florist, tobacco shop, vegetable and fruit growers, and others.

Schmidt, who will be the director of the new market, will be in direct charge of the meat department.

In addition to the many new concessions, many of which have never been attempted in markets before, a number of special features have been arranged for the convenience of customers. Principal of these, perhaps is the automobile parking plan. Negotiations are now underway for the securing of a large space in the immediate vicinity of the proposed market for the parking of automobiles. If this space is obtained a new system known as the "tag system," which will enable women shoppers to make their purchases without entering the building, will be put into effect.

TAG PLAN PROPOSED.

In accordance with this plan a customer will be able to drive her car into the parking space, receive a tag and present an attendant with a list of articles she desires to purchase. She can leave her machine and do any other errands about the city and upon returning will find her articles wrapped and in the cars. She can pay the bill and leave.

Neither Schmidt nor officials of the F. F. Porter Company who are negotiating for the parking space, would say what location they hoped to secure, but stated that details were not yet settled.

While Schmidt today confirmed the announcement of the pending negotiations, he made plain the fact that the deal had not been completed, but declared it undoubtedly would be put through within the next "very few days."

"The matter virtually is settled," said Schmidt, "but there are one or two minor details that must be taken care of before it is definitely settled.

"This location is absolutely the best for this purpose in the city," Schmidt said today. "It is certainly of the greatest convenience for the majority of shoppers, and they will be able to purchase anything they desire. We intend to do business on a strictly competitive basis of prices."

The new concern will be known as the New Oakland Market. said that the lease is the biggest ever closed in the Eastbay. The property is owned by the Realty Company. Applications for concession space are now being received at the office of the Porter Company.

CARSTEN E. SCHMIDT, who will be the head of the New Oakland Market, which is expected to open at Fourteenth and Franklin streets May 1, 1923.

TWO ARE KILLED BY AUTOMOBILES ACROSS THE BAY

S. F. Woman Crushed to Death On Great Highway; Unknown Found.

Two persons are dead today from automobile accidents during the past twenty-four hours. They are:

Mrs. Patrick Daugherty, 4435 Mission street, San Francisco.

An unidentified man, about 40 years old.

Mrs. Daugherty was crushed to death when two automobiles traveling in the same direction on the Great Highway, sideswiped each other near the wireless station, Santiago street. The machine in which Mrs. Daugherty was riding was overturned. Three men who were riding with her escaped injuries.

Raymond Murphy, 1437 Mission street, San Francisco, drove the machine in which Mrs. Daugherty was riding. He was thrown clear of the wreck together with Thomas Barmacle, 53 State street, and Thomas Murray, 9 Kinkley street. Mrs. Daugherty was hurled between the machines and killed almost instantly. The other machine was driven by Attorney Marloin Vecki, 2566 Forty-eighth avenue, San Francisco. He was not hurt.

Apparently the victim of a speeding motorist, who failed to stop, the body of an unidentified man was found in the road near the Fort Funston gate, on Sloat Boulevard.

Remove Corns Easily, Quickly

not by painful, dangerous gouging or cutting, not by burning but painlessly—simply by shriveling them up so you can peel them off in one piece. Use

"GETS-IT"

Demand the genuine. Your money back if it fails. Gentle, soothing, absolutely harmless to live flesh. At all druggists. Costs but a trifle. E. Lawrence & Co., Mfr., Chicago.

Sold in Oakland at all Stores of the Owl Drug Co.

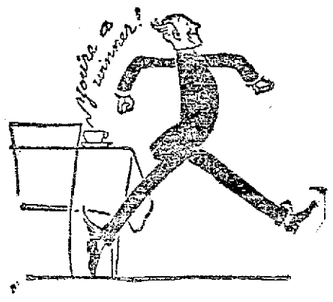

Is it worth anything to you to start your day right? Then why spend your good money for coffee that doesn't give you good cheer? Try Schilling's. Money back.

Schilling

Oakland Tribune

Supreme on Continental Side of San Francisco Bay

Established February 21, 1874

Member American Newspaper Publishers' Association
Charter Member Audit Bureau of Circulation
Exclusive Complete Associated Press Service for Great Eastbay
Full United Press Service
International News Service
Universal News Service
Consolidated Press Association
Exclusive for Great Eastbay

The Associated Press is exclusively entitled to the use for republication of all news despatches credited to it, or not otherwise credited in this paper, and also the local news published herein. All rights of republication of special despatches herein are also reserved.

TRIBUNE PUBLISHING COMPANY, PUBLISHERS
JOS. R. KNOWLAND.....President and Publisher
R. A. FORESTERER...Secretary and General Manager

Published every evening and Sunday. Single copies: Daily Edition, 5c; Sunday Edition, 10c. Back numbers: Daily Edition, 5c and up; Sunday Edition, 10c and up.
PUBLICATION OFFICE—Tribune building, corner of Thirteenth and Franklin sts. Phone Lakeside 6000. Entered as second class matter February 21, 1909, at the Postoffice of Oakland, Cal., under act of Congress, March 3, 1879.

Subscription Rates by Carrier
One month .....$.85 | Six months (in adv.)..$4.75
Three months .....$2.55 | One year (in advance) $9.00

Subscription Rates by Mail, Postage Paid
United States, Mexico and Canada
(All Mail Subscriptions Are Payable in Advance)
One month .....$.85 | Six months (in adv.)..$4.75
Three months .....$2.55 | One year (in advance) $9.00

SUNDAY EDITION BY MAIL
One month .....$.50 | Six months.....$2.50
Three months .....$1.50 | Twelve months.....$4.50

TO SUBSCRIBERS
Subscribers failing to receive their paper by 6:30 p. m. daily or 9 a. m. Sunday will please report the same to The TRIBUNE Office by telephone (Lakeside 6000), and a special messenger will be despatched at once with a copy of The TRIBUNE.

THURSDAY, NOVEMBER 16, 1922

THE GERMAN CRISIS.

The fact that food riots and communist demonstrations accompanied the overthrow of the Wirth ministry in Germany would tend to show there is truth in the reports which travelers and others have brought out of that country.

Germany is indeed poor. Insofar as the food situation is concerned she is in straits too dire for Europe's safety. No government can endure when its people are hungry and no experiment is too radical for the desperate.

A recent investigation, conducted by men who may claim to be without bias, reached a conclusion that it was only by applying the strictest rules possible Germany was feeding its women and children. Preference was given them and then to the young men and women.

As a result the death rate among the aged has more than doubled, the tubercular in the country are all but neglected. Attention has been given to the fittest. There is little left for the rest.

It was perhaps natural this report should have been attacked as influenced or prejudiced. False propaganda carries its own penalty in attracting doubt and scrutiny to all that follows.

The fall of the Wirth ministry, though, is accomplished. It is a fact. Something of the actual conditions may also be learned in the food riots which broke out in widely scattered sections and in summoning of troops to help the police put down disorder. If Germany is on the road to rehabilitation it may also be said it is within jumping distance of the Soviet fence. It is to the interest of Europe and humanity to see the jump is not made.

MOTHER LODE HIGHWAY.

On Saturday residents of the five Mother Lode counties, Amador, Calaveras, El Dorado, Placer and Tuolumne, will meet at Sonora to give impetus to the campaign for the Mother Lode Highway.

Sponsored by the Mother Lode Association and backed by every resident of California's most storied counties, the highway plans cannot fail of materialization. Within a short time, now, the whole state will know of the campaign, stickers and buttons will appear, advertisements will be published, and the group of enterprising residents of the mining counties will carry the word by letter and by mouth.

Already the Mother Lode Association has received assurance of support from distant Californians and lovers of California. The proposal to run a highway through the land of golden romance meets with the approval of the entire country, for there are few places which exert so powerful an appeal upon the imagination as those slopes which were traversed by the burro and scarred by the pick in the days [illegible]

After the meeting on Saturday it is probable the rest of the state will be informed what it can do to aid in the building of the highway.

THE BUDGET MEASURE.

Tendencies to vote no and reject innovations had little or no effect on the emphatic approval California gave to the budget plan. Voters in all parts of the state saw the wisdom in the balance sheet, the salary roll, and the visible record of expenditures.

The new budget will mean the saving of a large amount of time to the next session of the State Legislature. It will provide the lawmakers with information hitherto difficult to obtain, and will make unnecessary many of the hearings which have been held in the past.

Immediately upon the assembling of the legislature, or at least before the recess, the governor will submit a budget containing an itemized statement of all proposed expenditures, of all the institutions, departments, bureaus, boards, commissions, employees, etc., and of all the estimated revenues for each fiscal year of the biennial period. With this will be a comparison as to each item or revenue and expenditure of the first fiscal year and the actual and estimated expenditures and revenue for the second. If the expenditures shall exceed the revenues the governor will recommend the sources from which the additional revenue shall be provided.

Department heads may be required to furnish information to aid in connection with the budget, and the appropriation bill will accompany it. It is important that no bill making an appropriation of money, except the budget bill, shall contain more than one item for appropriation and that for one single and certain purpose. There will be no opportunity for the taking advantage of the public's or the administration's short memory and there will be no unworthy appropriation tacked to a worthy one.

Hitherto the state has had an "informal" budget which has never gone into the detail necessary for a complete understanding of expenditures or for the uncovering of possibilities for saving. Long and expensive hearings have been held in an effort to obtain information which the budget will make available.

In passing the budget amendment the voters put California on a business basis which should result in a saving or a more efficient expenditure of the state's income.

TO BUILD THE STADIUM.

Arguments of property owners and others regarding the selection of a site for the University of California stadium for a time attracted more attention than did the plans for the structure. All but forgotten in this newer controversy were the enthusiasm and pride which not so long ago greeted the announcement that money for a stadium had been assured.

The Regents of the University of California have decided upon Strawberry Creek for the stadium. They have made their decison after a consideration of all other places and it is time the community backed them in the determination to erect there a structure which will be an outstanding ornament dedicated to amateur athletics and community expression.

Why not look at both sides of the ledger in this stadium account? A building to seat 72,000 persons, which will afford long awaited facilities for the general public to witness major athletic games, which will offer opportunity for community pageants of size never dreamed heretofore and which will give to Berkeley and the Eastbay one of the few structures of the kind in the world, is to be built in Strawberry Canyon on the University campus, or it is not to be built at all.

This is the only site adjacent to the campus. It is considered essential the stadium must be in such a position. Elimination of the Strawberry Canyon site now would mean elimination of the stadium.

Berkeley is facing the situation and expressing itself in no uncertain terms. The fruits of a campaign in which alumni of the university in all parts of the state took part and in which the Eastbay rallied with enthusiasm are not to be lost because of a controversy between comparatively small numbers of persons.

HEALTH AND SAFETY.

Tomorrow there is to start in Oakland an exposition which is deserving of the widest possible support. It is one to which support will be accorded willingly, for in the duty there is nothing of the arduous or sacrifice. The Public Health and Safety Exposition, to be held at the Auditorium from Nov. 17 to 26, is to be an absorbing, enlivening, exciting and informing show.

Dr. Ray Lyman Wilbur, President of the American Medical Association and of Leland Stanford University, has said that Oakland has shown more intelligence than any city in the West in recognizing the Health Problem and taking steps to bring to the attention of the people the importance of the subject. Other cities, the country over, are watching Oakland to see what success it will make of the show.

Oakland may be proud of its initiative. It has dared sponsor an exposition which must attract a hundred thousand persons if expenses are to be met; it has cast aside "fair" and "carnival" tradition to perform a real service. The United States Government, through the various [illegible] onstrate their activities; the State University and Stanford; and state and municipal departments are to be represented. It is the public's show.

The Health and Safety Exposition is more than worth while; it will prove once more Oakland's ability to do big things in a big way.

ONE BRIDGE AT A TIME.

Proposals to provide a bridge which will give northern California a non-stop direct highway to the Bay cities are being debated in such number that there is a danger of dissipating interest and getting nowhere with the proposition.

Each of the projects represents a legitimate need and all should some day be realized. The proposed San Joaquin bridge at Antioch which will carry the Victory highway to the back door of Oakland will provide Sacramento and the river territory a needed outlet to the south. The three plans for a bridge over the Carquinez straits provide a similar outlet and in addition give the Napa valley and its tributary territory quick access into Oakland.

But these projects must be taken one by one. Each of them involves a campaign of cooperation and a financial outlay which will require concentrated effort from civic organizations and the state and county governments. Before the sectional rivalries which have already arisen over the selection of sites and routes grow any more serious, the state or the larger civic organizations in Sacramento, Oakland and San Francisco should unite in establishing some order of precedence.—Sacramento Union.

DAILY ALMANAC

[illegible] Henry III of England died, 1272. ....Alain Rene la Sage died, 1747. ....Empress Catherine the Great of Russia died, 1796....Minnie Hauk, the first successful Carmen, was born in 1853....Annie F. Loud, composer and organist, born 1856....You have heard of the Loud songs.

Who Killed Philemon Stirr?

(A great detective yarn which may turn out almost any way.)

CHAP. 1.

Philemon Stirr unscrewed the Bulotti diamond from his necktie. Then he crossed the room, sat down by the library table and pressed a button.

With superhuman intelligence the sneaky low-life of a butler entered and stood staring at his master. Uneasiness was written all over the man's face.

"Why," asked Philemon, taking peculiar pleasure in tormenting the creature, "are you like a candy store kewpie?"

The butler was nonplussed, discomfited and kluflummoxed.

"Never mind answering, doit," said Philemon, "it is because guilt is on your face."

* * *

Philemon chuckled. It was a rare joke, but hardly fair. A man should not accuse the butler of stealing the diamond before the diamond was stolen. It is thus with certain men, red-blooded fellows who rush on regardless of detail. They are not content unless they leap ahead ignoring the present. Philemon was four chapters ahead of the butler.

* * *

"Smithers," he said, "there is important business before us tonight. See that you do not leave the house. See that everything is locked. Overlook no chances for baffling the detectives. If I am to be murdered for that diamond I wish the thing done with a rare cunning. You will be blamed, Smithers, and your face and shifting eyes will go against you."

The butler departed, leaving the great man murmuring to himself. "Why do butlers always betray their guilt, even when innocent?"

The answer came in unexpected manner.

(To Be Continued)

Names for the Books.

As names for the false volumes which contained bootleg whisky a contrib who does not sign his name suggests: "Paradise Regained" and "Ode to a Lark."

All was quiet in the courtroom. The attorney for the prosecution was thinking up a sticker.

"Now," he said to the witness, "will you give us the conversation between yourself and Mr. A——?"

The witness studied the floor and replied, "Do you want it all or only that part that I can remember?"

Hist, hist,
Who killed Quist?

Whoa, whoa,
Darn Fine.

The way to shoot pink ducks is to wait for the proper stage of the moonshine.

The ship is stranded on a bar
And never more will sail.
The bar the ship is stranded on
Has mirrors and a rail.

Among disclosures that are not at all surprising is the one Rodolph Valentino is an expert tango dancer.

Clemenceau says he is coming to America accompanied by his hat and cane and that he will not talk through an interpreter. Can he mean he will talk through the hat?

He wrote a verse and did not know
What it was all about;
And yet with skill he made it so
No one would find him out.

'Twas full of challenge and his choice
Of meter stood the test.
The critics said a rare new voice
Was singing in the West.

What does the poet think of when
He pens immortal line?
He thinks, "If I can sell this, then,
Oh, Baby, won't I dine!"

Slogans.

We've had our weeks of slogans
and our drives for this and that.
Eat an Apple,
Or a Raisin—
Buy a Home—
Or keep on smiling.
And we dived into our pockets or
our mouths or dodged them
flat,
most beguiling,
"Do your Christmas Shopping
Early."

She's been knitting and crocheting
on the ferry and the cars,
Ties for sweetie,
Baby booties,
Fluffy ruffles,
In her lap a piling.
The price of turkey soaring sure
gives mother dear a jar.
While father only sees the sign
beguiling:
"Do your Christmas Shopping
Early."

—M. Elvey.

More Than One Way.

(Lisbon (O.) News in Cincinnati Enquirer.)

A woman went into the probate office and asked to have an order issued releasing her son from school as she needed him on the farm to get in the corn and do the other fall work. As the boy was under 16 years old no order could be given. The mother went out disappointed, but within a short time returned with a man and obtained a marriage license and the two were married. There is [illegible] the corn husking and other work and the boy stays in school.

Certain residents of Michigan never cease in their efforts to can Newberries.

—Ad. Schuster.

THE FALL SEASON IS ON IN EUROPE

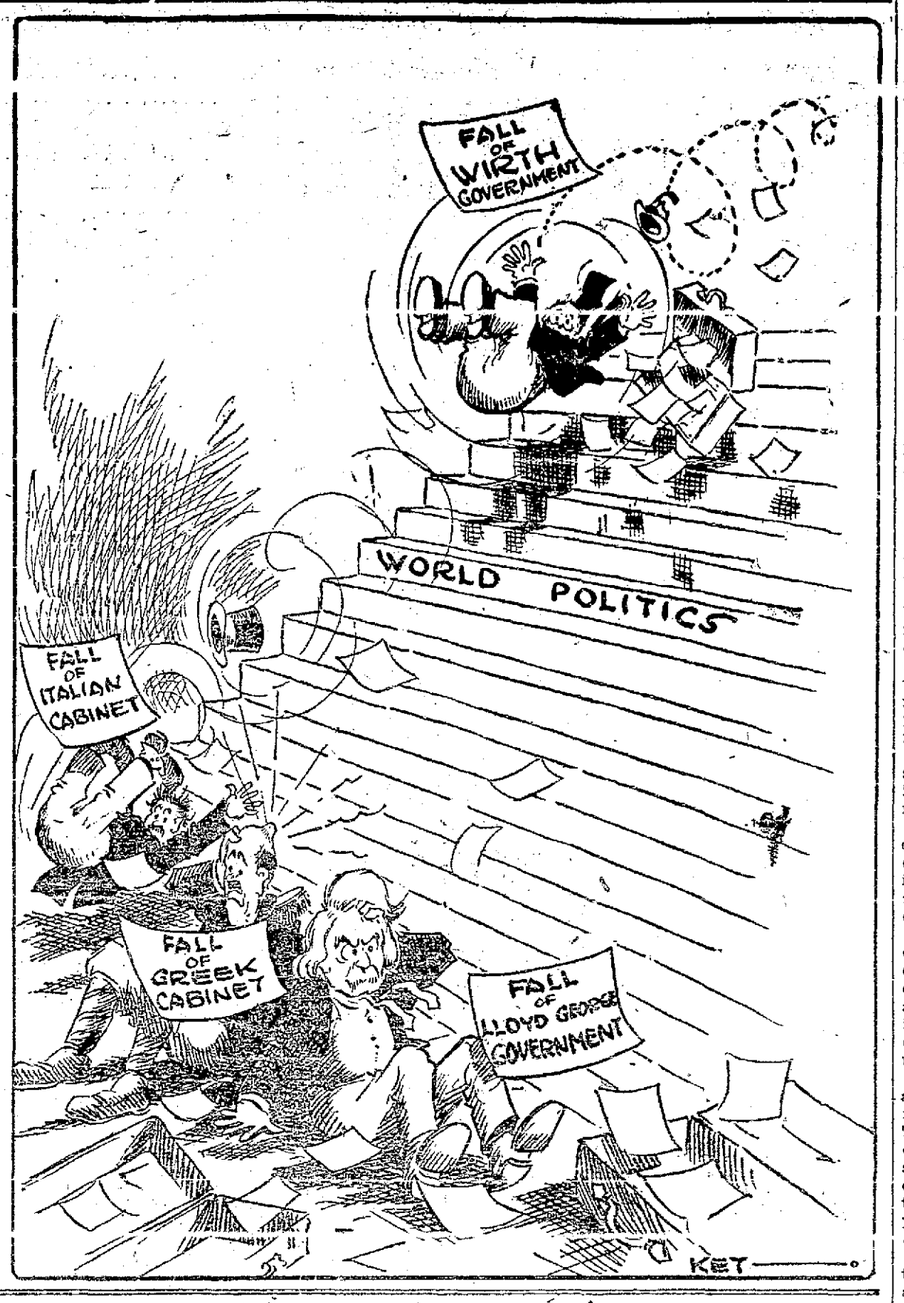

NOTES and COMMENT

Salt Lake Tribune: "Tomorrow (November 9) will mark the thirty-third anniversary of free delivery of mail in cities of the United States of 5000 or more population. This was a step forward in the postal service so generally approved that it is hard to conceive how business could be normally conducted without it. Yet it was only fifty-seven years ago (1863) that the system of free delivery of mail at the homes and offices of the population in the larger cities was first instituted on a small scale."

* * *

New York Herald: "Ever since American football was devised it has been a battle of increasing interest and intensity between attack and defense. It also has developed an engrossing competition between yesterday and today. To the average man in the stadium the second named contest has by far the greater prismatic and dramatic quality. It has to do with a rivalry which holds a prominent place too in baseball and boxing."

* * *

The Chicago News on Thanksgiving trimmings: "Though the mince pie is bereft of its stick and the plum pudding of its pyre, on which it used to burn like Sardanapalas, one at least of ye old-time glories is providentially spared to ye holiday feast. After due and deliberate reflection Doc Evans solemnly deposes that 'normal people can eat cranberries in moderation with safety.'"

* * *

Chicago Tribune on the kaiser's later day edicts: "The graves open and the spirits emerge. For the morning ceremony the civilian spirits shall wear evening dress and orders without ribbons. For the afternoon ceremony they shall wear frock coats and orders with ribbons. For the afternoon ceremonies the military shall wear field gray with spiked helmets. For the morning ceremony no spiked helmets. The Kaiser of Nowhere will meet his bride at the gate of a garden empire."

* * *

The New York Times tells how it was: "Well may the Wellesley authorities be grieved over the wide publication, the other day, of that so pretty story of stwo students who, caught smoking and threatened with the disclosure of their sin, escaped probable expulsion from the college by a haughty severing of relations with an institution where progress in ideas and conduct was so little appreciated. It seems that the two young women who told this tale to an overcredulous reporter were not Wellesley students at all, and never had been, but were waitresses in a boarding house, and their eagerness to depart was due, not to the prospect of expulsion from college, but to that of prosecution for larceny."

* * *

Purdue Exponent: "Gambling on the outcome of football games by the students of the universities represented and by outsiders constitutes one of the most serious menaces to the greatest of all college games. Although the betting habit has never been as universal or as vicious here as it has developed in some of the larger institutions it behooves those who are interested in the future welfare of football to put the damper on that which does exist at Purdue."

SPIRIT of the STATE PRESS

San Francisco has put rummage sales on velvet. Somebody bought a little, faded picture of a child at a rummage sale there for 50 cents. It turned out to be a masterpiece, the work of Sir Thomas Lawrence, one of the world's leading portrait [illegible] that what our merchants would call a "leader"? Anyway, it ought to stimulate business at rummage sales.—Stockton Record.

District Attorney A. B. Tinning announces that he is arranging to start proceedings at once against a number of notorious roadhouses in the county under provisions of the Wright Act, and abatement proceedings will be filed in the Superior court of the county as soon after the law becomes effective as possible.—Martinez Gazette.

Conductor Hertz says that the U. C. students do not attend the symphony concerts in large numbers. Having once been young, we regard their absence as a tribute to the San Francisco orchestra. College kids rarely stop, seldom look, and never listen.—Saratoga Star.

Salmon are returning to the Tehama county hatchery after an absence of three and four years. Another argument for our climate, even though it is a fish story.—Red Bluff News.

The end of the bootlegger is here, Federal Judge Scull [illegible] declared this afternoon in warning all accused of violations of the Volstead act who appeared in his court today to get out of "the business." "You are the last of the bootleggers," he warned. "The United States is now out after you and the Federal government, once it has started a thing, never fails."—Fresno Herald.

The Bank of Rio Vista was victimized to the extent of $50 by two short change artists last Tuesday. Asking for a bill of large denomination they juggled the money they handed over the counter, and in the confusion were successful in getting away with $50. The men were arrested in Fairfield, where they are now being held in the county jail.—Rio Vista News.

William Gibbs McAdoo, son-in law of former President Woodrow Wilson, secretary of the treasury, administrator of the railroads of the United States during the war, and a prominently mentioned personage for the presidency, will open the Northern California Orange and Olive Exposition on Tuesday evening, November 28.—Oroville Register.

That there are 14,000 cows producing $3,500,000 annually in dairy products in the Salinas valley was one of the most interesting things which J. G. Dietrick, of the Moss Rose Creamery, told the members of the Salinas Rotary Club at their regular weekly luncheon at the Hotel Jeffery.—Salinas Index.

We are now to have a law making it legal to rub one's back for a stipend. No law has ever been [illegible] other's backs.—Red Bluff News.

A pessimist has been described as a man who uses both suspenders and a belt to hold his trousers up. Has Stockton any?—Stockton Record.

About YOUR HEALTH

[illegible] And First-Aid Measures

By ROYAL S. COPELAND, M. D.
Commissioner of Health, New York City.

An eruption of the skin is humiliating and distasteful even though it be entirely painless. There are certain diseases and conditions which are certain to send their victims post-haste after medical advice. Any skin trouble which suddenly appears is on this list.

Some skins are particularly susceptible to local irritation or systemic disturbances. From the most trifling causes there may be angry-looking spots, swollen areas or sensitiveness of limited parts of the body's surface.

One of the most commonly met disturbances is called "urticaria." It is characterized by the sudden development of what the doctors call "wheals."

If you are struck across the face by a whip-lash there is produced a red, swollen streak, which is apt to disappear quickly. This is a wheal. Ordinarily, however, we think of a wheal as a round or irregular spot, red and swollen at the edges, and pale in the center. The sting of a nettle produces a typical wheal.

In urticaria the attack comes on suddenly. The first sign is apt to be itching of the skin. This symptom may be most pronounced.

Sometimes there is fever. In such cases, nausea, vomiting and possibly diarrhoea may be noted. We are inclined to look upon urticaria of this type as due to some error in eating or to bad food.

Urticaria is only one of the many conditions which result from the careless handling of food. When once the public realizes the dangers and ill-health due to decayed and infected food there will be few cases of poisoning and fewer of urticaria.

This condition appears at all ages, attacking children and women more commonly than it does men. This may be due to the greater susceptibility of their more delicate skin surfaces to any internal poison or local irritant. The same condition makes such a skin respond unpleasantly to extremes of heat and cold.

Poisoning by the bites of insects, the sting of nettles or other similar accidents may produce wheals and all the symptoms of urticaria.

There are certain articles of food which are peculiarly liable to produce this trouble. Shellfish and strawberries are among these. Pork and oatmeal affect some persons.

In jaundice, diabetes and Bright's disease it is an occasional symptom. If nervous disorders or on the skins of nervous persons it may be observed.

Ordinary nettle-rash is easily recognized. It is more difficult to recognize when it is caused by some drug.

The condition disappears within a few hours or in a day or two. Unfortunately however, it is very likely to recur. Unless the cause is found and avoided, frequent attacks are common.

If the bowels are emptied and the stomach sweetened the symptom disappears quickly.

Locally, there is no better application than hyposulphate of soda. A tablespoonful to a quart of water, sopped on the affected parts, will stop the itching and relieve the congestion.

JUST FOLKS

By EDGAR A. GUEST

THE YOUTHFUL ROSE.

A youthful rose, as children will,
Saw night descend upon the hill,
And frowned and tossed her lovely head
Refusing to be put to bed.

"So lovely is the world," said she,
"I want to stay awake and see
The friends who pass along the way,
And drink in all they have to say.

"I've seen the world in April days
And know the summer's lovely ways,
But since to sleep they make me go,
I've never seen the winter's snow.

"I do not want to miss the sights
And pleasures of the wintry nights;
I want to hear the shutters shake
And so I'm going to stay awake."

So, like a curious child, she tried
To pass her bedtime open-eyed,
To see the happy carryings-on
With winter here and summer gone.

But Mother Winter came along
And sang a little drowsy song,
And long before the snow grew deep
The youthful rose had dropped asleep.

(Copyright, 1922, by Edgar A. Guest.)

20 YEARS AGO TODAY

Mr. and Mrs. F. M. Smith of Oakland have returned home from an extensive visit in the East.

The transport Egbert is to be remodelled here.

Oakland Court, No. 9, Tribe of Ben Hur, will give an entertainment at Foresters' hall Monday evening.

"Hearts of Oak," companion play to Shore Acres," is to be presented at the Macdonough theater.

EARLY VISITORS TO AMERICA.

Legends common to the literature of both China and Japan relate that about the year 499 Hwui Shan, a Buddhist missionary, in found a land many miles to the eastward of China, which he named Fusang.

They sailed along the Chinese coast to Kamchatka and thence along the Aleutian islands to Alaska. The description of the peoples they found fits the Aleuts and the Eskimos as they are today. From Alaska, which they called Great Han, they sailed along the coast of Fusang. Twai Shan described the dwellings made of blocks of sun dried mud, which housed many people, a description which fits the pueblos of ancient America.

He mentions a plant used in making cordage and paper, which afforded vegetable milk and which yielded tender edible sprouts. The maguey plants also answers this description. He also described a plant and its fruit which is the species of cactus commonly known as the prickly pear. From the Chinese records, therefore, Fusang was much like Mexico.

A few years ago the Chinese government directed its historian to make a search of the imperial records, and from them came the foregoing account.—Chicago Tribune.

One Thing After Another.

Now that baseball is over, the average American citizen could study political issues if it wasn't for football.—Washington Post.

WHAT IS DOING TONIGHT

TRIBUNE radio Broadcast.
Appomattox Corps' bazaar, I. O. O. F. hall.
Foresters, whist, St. George's hall.
Piedmont Parlor, whist, Pacific building.
Pride of the Forest Circle meets, Jenny Lind hall.
Medicine show, Twentieth Century club, Berkeley.
International Society Applied Psychology, Hotel Oakland.
California Botanical society, Wheeler hall, U. C.
Y. L. I. No. 60, whist, St. Joseph's hall.
Bayside Parlor party, Fulton theater.
Scout Masters meet Chamber of Commerce, Hayward.
Christian Citizens' league meets, Brooklyn Presbyterian church.
Hiberians, turkey whist, K. of C. hall.
Fulton—My Lady Friends.
Orpheum—Vaudeville.
Pantages—Vaudeville.
American—The Cowboy and the Lady.
Century—A Little Off.
State—I Can Explain.
T. and D.—Richard Barthelmess.
Franklin—The Sin Flood.
Broadway—Feature Picture.
Lake Merritt—Boating.

EVENTS FOR TOMORROW

International Health and Safety exposition, Auditorium.
Country Fair, Aahmes Temple, evening.
Exhibition, Women's clubrooms, 1741 Broadway.
Entertainment and dance, K. of C. hall, evening.
Castro Valley Improvement club card party, evening.
Junior Promenade, Mills college, evening.
Daughters of America meet, Pythian Castle, evening.
Friday Fellowship luncheon, Y. M. C. A.
Scientific lecture, Golden West hall, 2:30 p. m.
Sons and Daughters of Washington meet, American Institute, evening.
Benefit theater party, Rialto, Alameda, evening.
Little theater production, U. C., evening.
Court Advocate turkey whist, Jenny Lind hall, evening.
Bazaar, First Baptist church, Alameda, afternoon and evening.
Bazaar and dinner, First Presbyterian church, all day and evening.
Radio Technical association meets, 1918 Grove, evening.
Dance, bazaar, Le Conte school, Berkeley, all day, evening.

Fluent Woman.

Heck—Your wife is wonderful. I never knew a woman who could talk so fluently on a given subject.

Peck—Yes, and for that reason I take mighty good care not to give her one.—Boston Transcript.

FIVE LEASED WIRE NEWS SERVICES
ASSOCIATED PRESS Exclusive for Alameda County UNITED PRESS-INTERNATIONAL NEWS - UNIVERSAL SERVICE - CONSOLIDATED PRESS
(More than all other newspapers combined)

Oakland Tribune

Exclusive Associated Press Service
United Press International News Service

THE TRIBUNE IS DELIVERED TO YOUR HOME EVERY DAY IN THE YEAR FOR ONLY 85¢ A MONTH
No Extra Charge for Sunday Edition

VOLUME XCVII. OAKLAND, CALIFORNIA, THURSDAY EVENING, NOVEMBER 16, 1922 B NO. 139.

MILLION DOLLAR HEALTH SHOW READY FOR OPENING

Forty-two States, Five Nations Place Exhibits In Oakland Exposition

Here's Program For Opening of Health Show

HERE is the program to be presented in the Municipal Auditorium theater tomorrow afternoon and evening, formally ushering in the Health and Safety Exposition, California's first health show:

FRIDAY, NOV. 17

2:30 P. M.—Opening ceremonies. Address of Welcome by Mayor John L. Davie.

Address, "Education and Public Health," Dr. Aurelia Henry Reinhardt of Mills College.

Music by high school Glee Club singers, direction Glenn Woods, director of music in Oakland schools.

7:30 P. M.—Spectacular reproduction of mine disaster, showing miners working in mine; an explosion; men overcome by gas and then the rescue. Directed by R. B. Hecox, U. S. Bureau of Mines, who led the rescue work at the Argonaut.

Thrilling educational movies.

Dramatic fire scene, produced by George A. Cummings. Oakland firemen as actors.

Oakland's million dollar exposition, California's first health show, will get under way in the Municipal Auditorium tomorrow afternoon at 1:30 o'clock.

After months of preparation the International Health and Safety Exposition is ready.

The Auditorium, from arena to the third floor, has been transformed into a "palace of health."

And every subject covered in the one hundred thousand square feet of exhibit space will drive home the slogan "Learn to Live."

Human activity, public and individual, will be presented in a vivid, graphic way, telling the story of civilization's battle for health.

MANY EXHIBITS.

Mental, social, industrial hygiene, recreation, the care of babies, sanitary engineering, foods and their values, personal hygiene, the relation of disease to crime, saving of life at sea and on land, city planning are just a few of the subjects to be covered in the exposition.

Dr. Aurelia Henry Reinhardt, president of Mills College, will deliver the address formally opening the mighty health exposition.

The Associated Charities of Oakland is arranging an exhibit that will present the proper care of the home where children are being raised. Here, too, lessons in the proper care of babies and children of pre-school age will be demonstrated by the use of dolls and real children. Two University of California girls, taking graduate work, Miss Dorothy Beach and Miss Aubrey Lierman, will have charge of the children's department.

PARADE SATURDAY.

Saturday at 1:30 o'clock in the afternoon a street pageant and parade will wind through the streets of Oakland, presenting the big health show in a new light

Colonel C. G. Lawrence, U. S. A., retired, is in charge of the parade. Colonel Lawrence is director of R. O. T. C. activities in Oakland's high schools.

Civic, commercial, transportation, fraternal and military units will make up the pageant. Decorated automobiles will be an additional feature. In the transportation division Bob Martland, secretary of the Alameda County Auto Trades Association, is arranging for the display of many safety devices attached to motor cars.

Harry T. McKnight is in charge of the commercial and decorated auto division. McKnight is general sales manager for the Star motor car.

Oakland companies of National Guard, including the Piedmont and Oakland batteries, will be in the line of march.

Abe P. Leach, head of the Boy Scouts, has charge of the division.

The Boy Scouts will be interspersed throughout the various Burrill.

Prizes will be awarded the best decorated automobiles.

Mayor Davie and members of the city council and the Oakland police department will be represented in the parade.

MODEL HOME EXHIBITS.

The California State Board of Health through the division of social hygiene, headed by Dr. Elizabeth McManus, will present one of the most interesting education features to be found at the exposition.

Forty-two states and five foreign countries have contributed to make this exhibit a splendid thing for the citizens of California to view. England, Germany, Czecho-Slavia, and Mexico are represented.

A distinctive feature will be the model home complete, showing everything from kitchen to playground in the backyard, the ideal surroundings for bringing up children. Home environment, it is held by the social hygienists, means everything in the health of a child. Then, too, a miniature children's model playhouse will be presented with children as actors. Swings, sandboxes and other equipment will be shown.

FATHER, SON LEAGUE.

Of interest to every father will be the display of the Father and Son League which has for its motto "To keep father youthful, make son manly and chums of both."

C. L. Miner of Berkeley, organizer of the league, will have vharge of the booth.

In one corner of the exhibit will be a see-saw. On one end will be a bag of money. On the other a living, breathing boy. Above is the legend, "What is more important, boy or money?"

A father and son conference will be held at 4 o'clock Sunday afternoon in the Municipal Auditorium theater.

One of the spectacular features to be presented in the Auditorium Theater as a part of the health and safety exposition will be a mine disaster and rescue.

R. B. Hecox, the United States Bureau of Mines man who led the rescue at the Argonaut disaster, will direct this feature.

And five University of California students of mining who were in the rescue crew at Jackson will take part. They are W. M. Balling, G. E. Siebert, E. D. Rooney, J. H. Travers, G. M. Wiles.

A section of a mine will be shown. The miners will be seen working. Suddenly there is an explosion. Gas collects and overcomes the workers. Then come the rescuers with their gas masks and oxygen tanks. The whole is worked out to a dramatic climax.

FIREMEN AS ACTORS.

Oakland firemen will play a big part in the health and safety exposition. Chief of the Fire Department Sam Short and Captain Sandy have assembled a group of firemen actors who will stage a real fire rescue act on the auditorium theater stage several times during the exposition week. Then, too, there will be a firemen's quartette. George A. Cummings originated the stunt, and will direct it. A peaceful firehouse scene will be shown first and then the gong will sound and the firemen will jump into their clothes and start out for the fire. The scene shifts to the burning building where the firemen effect a spectacular rescue.

ANTI-NARCOTIC EXHIBIT.

Another of the interesting features of the health show will be the exhibit arranged by the Public Welfare League, of which Mrs. Helen Artieda is secretary.

This exhibit, made in conjunction with the State Board of Pharmacy, will present in a graphic way the story of the narcotic evil.

The work of stamping out the drug evil will be presented in a spectacular manner.

Oregon has sent an exhibit and

(Continued on Page 24)

Heads of Health Exhibit

Above—DR. WALTER M. DICKIE, secretary of the California States Board of Health, and MISS SOPHIE BOGEN, bureau of social hygiene, in charge of the children's exhibits at the International Health and Safety Exposition. Below—DR. HERBERT T. SAMUELS (left), chairman of the board of directors of the exposition, and HARRISON S. ROBINSON (right), vice-president of the Oakland Chamber of Commerce, who is assisting in staging the exposition.

PROFESSOR DECRIES BAN ON U. C. PLAY

"S. S. Tenacity" Beautiful, Uplifting, Says Mathurin Dondo; Attitude Back of Suppression Is Dangerous

BERKELEY, Nov. 16. — There is nothing "immoral" about "The S S Tenacity," the comedy of love from the pen of Charles Wildrac, French author, which was suppressed at Wheeler Hall on Tuesday night by edict from the regents of the University of California.

Professor Mathurin Dondo of the university's French department and recognized as a leader in the art of marionette acting today, came to the defense of Professor Samuel J. Hume and his group of Greek Theater players.

"The play is beautiful and uplifting," asserts the professor in answering the attacks of women's club leaders who call the Vildrac play "tommyrot," and classify it as "degrading" to student morals on the campus.

To continue, Professor Dondo says:

"The play expresses the vital things of life for which we ought to stand regardless of cost. An attack against such an expression is an attack against the very life of the university. From the viewpoint of those persons who find the play immoral, I would ask what great piece of art or literature can be said to be free from immorality? Was Byron or Keats or Shelley moral? Is even the Bible moral? Were we to bar such great works on that account, we would have to close our museums of art and our libraries of literature.

"People say it is becaues the play is French that I am defending it. That is not so. Were the play Chinese, and the issue the same, I would still protest. I stand firmly behind the director of the production and I will continue to do so. He did not have to choose this particular play, and I believe he would not have made the choice had he not found something beautiful and uplifting in the play."

Professor Dondo objects to the issue back of the suppression rather than the specific instance. He believes that such an attitude is dangerous to the democracy of the university and that he is expressing the opinion of many broad-minded students who also feel the danger.

Meanwhile members of the University Mothers' Club, the College Women's Club and Better Films Committee of Berkeley are preparing to take their fight against alleged immoral plays on the college campus to women's clubs and civic bodies of the Eastbay region.

MAN ADMITS HE CANNOT BE TRUE TO ONE

Blanchard L. Haskell, Heir to $91,000, Says His Idea Is to Stay Constant Till He Tires; Wife Wins Suit

After her husband, Blanchard L. Haskell, electrician, 2101 Telegraph avenue, heir to $91,000, admitted from the witness stand that he had said that his idea of life was "to live with one woman until he was tired of her and then get another," Mrs. Belle Haskell was granted a decree of separate maintenance by Superior Judge T. W. Harris late today.

Mrs. Haskell was allowed alimony of $150 a month and $250 for attorney's fees, and the custody of her two year old child, Leland.

Haskell was charged with infidelity. Several witnesses were called, including Mrs. Minnie Black of 1256 Euclid avenue, Berkeley, Mrs. Haskell's mother; Miss Camelia Black, a University of California student; Mrs. Haskell's sister; G. B. Simonetti, a private detective of San Francisco, and Haskell himself.

Simonetti, who declared that he and another private detective named McAlister, had been employed by Mrs. Haskell to shadow her husband, testified that at one time they followed Haskell to the Sutter Hotel, Oakland, and had a talk there with him, regarding his matrimonial difficulties.

"I told Mr. Haskell that we had the goods on him and knew of his association with other women, and asked him if it wouldn't be better for him to patch up matters with his wife," said the witness.

"Are you by any chance from the Ku Klux Klan," Simonetti testified that Haskell asked him.

"I told him we were not," the sleuth continued, "and then he said that he had been threatened by the Ku Klux Klan for going with other women, but that he was going to keep on doing it just as long as he wanted to, and that he wouldn't go back to his wife."

Mrs. Black declared that Haskell admitted keeping company with other women and refused to hear of a reconciliation, but wanted a divorce. Miss Black testified that one night when she was in a local theater she was greatly embarrassed to see Haskell enter with a woman not his wife. From the witness stand, Haskell admitted that he told his mother-in-law he went with other woman.

The Haskells were married on June 17, 1916. Haskell is said to be the only heir to two trust funds, one for $31,000, and the other for $60,000.

An edition of the New Testament three-fourths inch by a little over one-half inch, and one-fourth inch thick, is in the Congressional Library at Washington.

Auto Accident Starts Move to Name Street

"Henry Cook, retired business man, was struck by an auto while crossing from the west side of Fourteenth street to the east side, between Twelfth and Thirteenth streets."

How come?

Inspector John Gannaw thus described an auto accident last night, and since then the police department and the street department have scratched their heads, trying to find whether or not the description is right.

Inspector George Powers, ordered to make a more complete report, questions the correctness of the Gannaw report.

Mel Auerbach, assistant city engineer, says it is right, or at least, as nearly right as is possible.

"Fourteenth street crosses Thirteenth street and runs into Twelfth street," says Auerbach.

That curved street near Lake Merritt has never been given an official name, but it is known as the 'Fourteenth street extension.' It was never an original street. It was cut through various properties, long after the rest of the streets were laid out. It runs directly to Twelfth and Fallon streets, but it is neither Twelfth nor Fallon streets. It is the Fourteenth street extension."

City officials, somewhat taken aback by the anonymous status of one of Oakland's most important traffic streets, are now preparing to put up the proper signs.

The question never came up before.

Collision Drives Auto Into Hospital

A small automobile truck was hit with such force in a collision that it was driven into the front entrance of a cat and dog hospital, which is conducted by Dr. L. D. Prosser at 3333 East Fourteenth street. At the time of the accident the truck was parked on East Fourteenth street and because of the fog the machine could not be seen. The driver of the other machine was Dewey Jeffries, 1839 Thirty-eighth avenue. The building was badly damaged.

Dr. Wm. Bispham
EXPERT CHIROPODIST
Room 203
Commercial Building,
Twelfth and Broadway
Phone Oakland 8340

MONEY TO LOAN ON HOMES
We will lend you money secured by first deed of trust and you can repay it like rent. Pay $13 monthly on each $1000 that you borrow. Flat loan the first year on building loans, if desired. Ask for folder, "Loans for Homes."
ALAMEDA COUNTY LOAN ASSOCIATION
—Since 1875—
563 Sixteenth St., Oakland
Phone Oakland 8500
(A Building and Loan Association)

SHOE REPAIRING
We can do any kind of shoe repair work in the finest way you have ever had it done before.
TRY US AND BE SATISFIED
Popular Prices
We carry Dr. Scholl's Foot Comfort necessities and Wizard Arch Supporters.
We make Trusses, Surgical Elastic Hosiery, Foot Comfort appliances, Surgical and Dress Corsets.
EMIL T. HITTENBERGER
1631 Telegraph Ave.

—Now! Pay Only $5 DOWN
Balance in 6 Months
Suits and O'Coats
$35 $40 $45
Surely you intend getting a new suit or overcoat before Thanksgiving.
Nothing to worry about, then, for we'll solve the clothes problem for you with "Cheerful Credit."
Come in tomorrow or Saturday—pick out any suit you like, pay $5 down and then the balance in easy weekly or monthly amounts as you earn it.
Suits and Overcoats for Junior
$11.50 up to $17.50
Two-pant suits for extra value; well tailored; many overcoats in all the popular new fabrics.
On Credit—Pay only $1 Down
HATS
$5 to $7.50
Columbia Outfitting Co.
The Home of Cheerful Credit
1635 Telegraph Ave. Near 17th Street
American Trading Stamps

The OLIN S. GROVE Phonograph Shop
517 THIRTEENTH STREET, NEAR CLAY

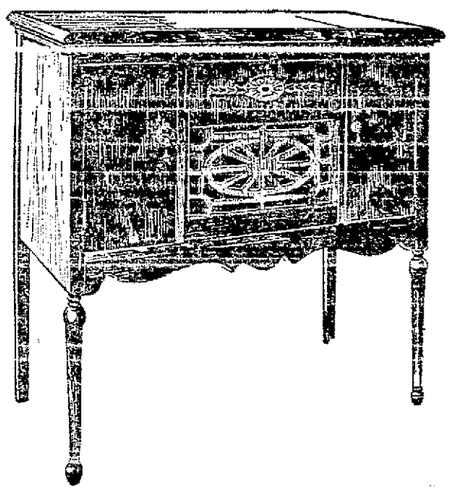

New console model $125
---You may have it right now, or for Christmas. Don't pay a cent 'til next year.
Join our—
Victrola-Edison
CHRISTMAS CLUB
Arrange to purchase only one record a week until Christmas and we will send this wonderful new model or *any* Victrola or Edison priced $25 to $375 to your home—Begin paying for it in January—Members of our Christmas Club are given fifteen months in which to pay—three months longer than usually granted.
Free Fire Insurance 'Till Paid for:
To thoroughly protect those who are not accustomed carry fire insurance on the instrument while it is in your home, to replace it free of charge, and we also furnish to *Christmas Club* members
Free Life Insurance:
Your family pays nothing if anything happens to you. There are no ifs and ands about this offer. There are no strings to it. We give a clean bill of sale in the case of the death of the purchaser. We want to make it impossible for you to have any mental reservation about the advisability of taking advantage of this offer NOW.
And this Guarantee:
Not only are these instruments guaranteed by the manufacturers, but they also carry *our* guarantee and free *superior service* for one year—and we are right here all the time to take care of you. Could anything be more liberal than this plan?
The OLIN S. GROVE Phonograph Shop
517 Thirteenth Street-near Clay
Branch No 1. 12th & Broadway-Open Evenings
Branch No 2: 19th & Telegraph (East Bay Market)

CALIFORNIA FACES PROBLEM OF BLANKING NEVADA ELEVEN

WASHINGTON HUSKIES SEEKING TO AVENGE LAST WEEK'S DEFEAT AT STANFORD'S EXPENSE

SAGE HENS HOPE TO SCORE ONCE MORE ON CALIFORNIA BRUINS

Courtwright's Men Have Succeeded in Crossing Blue and Gold Line For Two Successive Years.

By DOUG. MONTELL

The University of Nevada Sagehens, led ostensibly by Captain Hobbs, a clever end, but led from other viewpoints by the famous "Bunny" Hug, reputed to be a second Bradshaw and then some, are due to entertain the California varsity and assembled visitors Saturday afternoon in the last game for the Bears before the annual contest with Stanford. California expects to take matters easy Saturday. Andy Smith, well satisfied with the offense and defense shown in the North, plans to allow his first string varsity to take things easy for a week. They may or may not start, for while Andy Smith desires to allow the regulars to recover from minor bruises, he doesn't intend to give them the day off, expecting just enough football of the majority to keep them in fighting trim.

To Nevada California presents the toughest bunch they have opposed all year. Holding U. S. C. to a score of 6 to 0 and keeping Stanford within speaking distance at a figure of 17 to 7, the Sagehens have something this year. The Cardinal offense, it must be admitted, failed to function as a well oiled machine should and all that has been said to the contrary notwithstanding, U. S. C. did not open up in an effort to score on the Sagehens.

Can't Rule 'Em Out for Trying.

Gameness is Nevada's greatest asset. The Sagehens are a game bunch of footballers to be tangling with the high power elevens that represent the major coast colleges when the Wolf Pack, at best, slightly above the caliber of Freshman competition. It is to the credit of Nevada and Coach Courtwright that the Reno eleven meets, on even terms, the best in the West, and the day will probably come when Nevada's enrollment will permit them to become a dangerous foe. But that time is remote.

This year Nevada will be out to score on the Bears at any cost. Two years ago the Bruins ran wild 79 points worth but Nevada straggled in with 7 points, the Oregon Aggies being the only other team to score on California in 1920. Last year, meeting California in the second week of the season, Nevada again scored, slipping over a touchdown in the last quarter when the Bears were leading 51 to 0. Those six points looked big and Nevada is out to make it three straight seasons of scoring against the champions.

Nevada Failed to Show Any Offensive.

The whys and wherefores of Nevada's game against Stanford failed to show any classy offensive. Captain Hobbs scored the only touchdown against the Cards as a result of an intercepted forward pass, with which he ran 55 yards. That may happen in any game. Nevada pierced the Stanford line for 85 yards on line plays and completed three forward passes for an agregate of 38 yards. Five first downs were the sum total of their offensive efforts.

Harrison, left end, who does the punting for the Sagehens, did fairly well against Wilcox, booting ten punts for an average of 27.9 yards, which would have been more had not two of his efforts been blocked, one but partially and the other recovered by Nevada for a gain of 26 yards.

A pair of good ends in Harrison and Hobbs, a good center, Duborg, probably the next best in order to DeGroot of Stanford, who has been seen this year and a fair set of guards and tackles, constitutes the Nevada front rank.

Fisher, former California tackle, plays one guard for the Reno team while Pierson, another of Andy Smith's pupils, is at the tackle position, while "Man Mountain" Carlson at tackle, a veteran, and Gridley, a newcomer, are the others.

The backfield combination, Church at quarter, Scranton and Hug at halves and Lowry at fullback are but average, Hug, the trickiest of the bunch, light, fast and shifty, and well worth watching. But the outcome of the game—just a question of how much—CALIFORNIA.

Columbia U Player Plays With Glasses

NEW YORK, Nov. 16.—The paraphernalia which will be used in the Columbia-Dartmouth football game next Saturday includes a special headgear of stiff leather, fitted with eyeglasses.

The wearer of this unique guard will be Ed Fischer, tackle on the Columbia eleven, who lays claim to the distinction of being the only collegiate athlete in the country who engages in the gentle game of football with the assistance of eyeglasses. Fischer, whose sight has failed greatly in the last year, was star on last season's freshman team.

Seating Plan for "Big Game"

Here is the plan of the Stanford stadium where the Stanford and California elevens are to meet November 25. A few changes have been made in the allotment of sections since last year. This has been reproduced for the benefit of those who have obtained, or are desirous of obtaining tickets, and are not certain as to the location of the various sections.

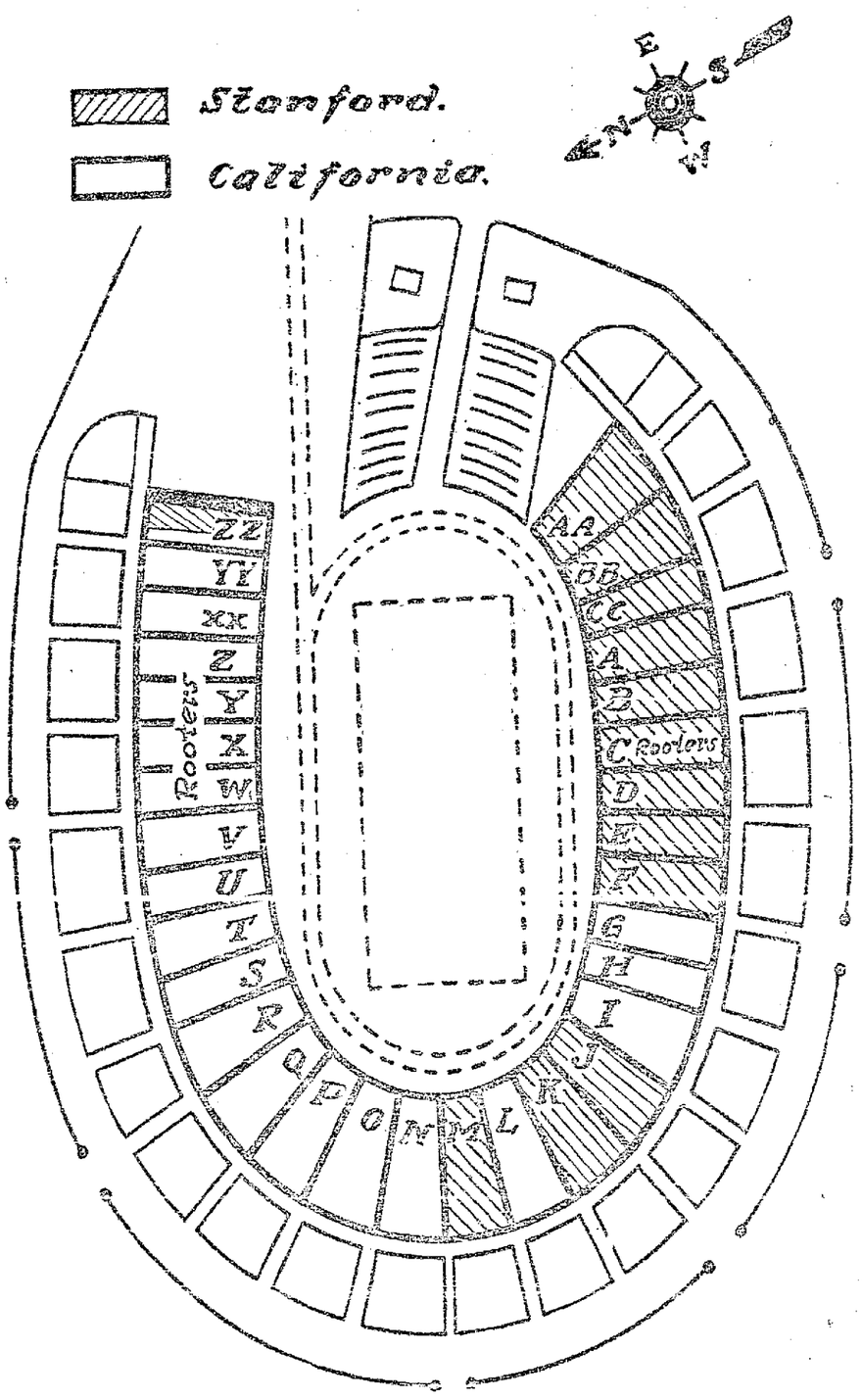

Stanford Has Hard Problem In Washington

Developing Offensive Kerr's Big Problem; Bagshaw Also Handicapped.

By TOM IRWIN.

STANFORD UNIVERSITY, Nov. 16.—Stanford is between Satan and the deep azure body of water, so far as the present football situation is concerned. Having put out everything she had in spite of the bad luck of last-minute injuries to win from the Trojans, she is in a bad way for new plays. The Card eleven will not stand very heavy drilling this week because of those same injuries, and that same tough game with the Southerners, and at the same time Andy Kerr is not looking forward to a defeat at the hands of Washington.

Kerr wants and expects to go up against the Golden Bears on the following Saturday in as good shape as a football team can be at the end of a hard season, and he wants to include in that policy something of a good record. Of course, Stanford, like Harvard, cares nothing for ordinary football games as compared to the Big Game of the season. But for appearances sake Kerr would like to meet the Bears in an attempt to tie for second place on the coast. And in order to do this, he will have to work something up in the way of an offensive against the Sundodgers. Of course, he will have Wilcox this time, and the half-rest he is giving the squad will put the rest of the backfield candidates in good shape. Rae Doughty would make the problem easier if he would get well, but like most people with dislocated shoulders he is mending slowly. It is not at all likely that he will appear on the field Saturday.

BAGSHAW HAS PROBLEM.

Coach Bagshaw has an equally bad problem to solve. Having played the strongest team on the coast last Saturday, his men are bound to be well worked over. And besides that he will be short on practices because of the trip to the south. The trip itself is not to be overlooked in a matter of this kind, for if the train affects the Huskies as it did the Cards when they went to O. A. C., they will be a tired, enervated gang when they arrive here.

But so far as the two things the two coaches are fighting for are concerned, they are practically the same. Bagshaw would like to have his team picked by the Conference as the representative strong man of the coast since the Bears have pulled out. Kerr would like to have his men look well before meeting California and he too is keeping an eye on a post-season game. If he could take the bacon away from the old boss back at Pittsburgh, Kerr would be one of the happiest football coaches in the United States.

It is because the game this week means so much to both coaches and will have such an effect on the standing of both colleges that a great fight will be put up by the teams. It is to be admired that neither is really in shape for the best kind of football, but where there is so much at stake, physical condition, comparative abilities, and everything else is swept aside for the first half, at least.

CARDS HAVE CHANCE

Stanford has had good luck with Washington for the past three years. In 1919 the Huskies fell before Evans' men by a score of 3 to 0 and the following year found Powell's team victorious over the Northerners by the same score. Van Ghent's men were only able to play them to a 0-0 tie last year, but that was in the north, in the mud, and evidently in the books. Such downright tough luck was never seen on a football field. Stanford made over 200 yards from scrimmage against Washington's 95. Stanford completed six forward passes for 40 yards and Washington completed only two short ones. Wilcox, in addition to doing the passing and making 102 of the yards, out-punted Washington by three yards to the boot. Once Stanford passed to "Red" Betts over the goal line, but George Varhell knew that "Red" was a guard and gave the ball to Washington on their own 20-yard line. Washington punted and Wilcox ran it back twenty yards and passed to Mertz on the Sundodgers' five-yard line. He passed to Mertz over the goal line and the ball went right into his mitts and then squirted out like a cake of soap. And on two other occasions in that last quarter the Stanford backs slipped in the mud inside Washington's five-yard line and the Northerners took the ball on downs.

Last week Stanford wanted to avenge the defeats of 1919 and 1920 in the game with U. S. C. This week Washington wants to avenge two defeats and one tie. And nobody is hoping any harder than Andy Kerr that Washington has the same success as he had with the Trojans.

Champs Want Setups, Says Tex Rickard

And They Are Not a Bit Bashful When They Name Purses.

By HENRY L. FARRELL
(United Press Staff Correspondent)

NEW YORK, Nov. 16.—Tex Rickard used to have no trouble in getting boxers to work for him. All he had to do was to dangle large sacks of coin beneath their noses.

Madison Square Garden had such a corner on all the first class bouts a year ago that the little promoters yelped about restraint of trade. In a year it all changed and Rickard recently got a call down from the commission for not staging first class bouts.

"The only thing they're looking for now is setups—smaller purses and sure thing opponents," Rickard declared today.

"After much experience, I have come to the conclusion that European boxers were afraid to come over for any money. I made Carpentier a standing offer of $150,000 to come over and meet Tom Gibbons, but he passed it up and was knocked out by Siki for $16,000.

"Then I offered Siki $75,000 to come over and meet Kid Norfolk or any other American he wanted. He got himself in bad and now he can't earn a cent for nine months.

"For a long time I tried to get Jimmy Wilde to come over and defend his flyweight title with Johnny Buff. When Buff lost I made him what I thought later was a foolish offer to fight Pancho Villa, and he turned it down.

"For four fights in England, Joe Beckett couldn't get what I offered him for one bout here with Tom Gibbons and additional money for other bouts if he made a good showing, but he didn't even answer me."

Another difficulty encountered in getting championship bouts brought about by the tendency of the titleholders to put their crowns on ice and work in heavy classes.

Joe Lynch, bantam champion, wants to fight featherweights; the lightweights want to fight welterweights and the welters want to work among the middleweights—anything to play safe.

Pancho Villa, the American flyweight champion, gives an example of this tonight in the Garden. There are several good flyweights who have been after him for a chance at the title, but he is going to meet Abe Goldstein at 116 pounds, and if he does lose he still retains his title.

"God or Golf" Named Subject of Sermon

NEWARK, N. J., Nov. 16. — A series of sermons on golf was announced yesterday by the Rev. Francis H. Richey, rector of St. George's Episcopal church, Maplewood, an enthusiastic golfer.

The sermons which he announces will be delivered from "the homegreen" include the topics: "Follow Through," "Choose the Right Club," "Improve Your Putting," "What Is Your Record?" "Which Shall It Be—God or Golf?"

Saints Hope To Trim O. C. Next Sunday

Winged "O" Last Obstacle for Red and Blue Before Santa Clara

When the Saints take the field against the Olympics on Sunday, Madigan's boys will be equipped with several trick plays that may catch unawares the veterans in the Olympics line-up. Madigan is a believer in straight football, but he figures that a fast tricky play at the right moment may pave the way to winning a game, and accordingly he has his men instructed in several of these plays, by which he hopes to score for the Oakland college. Against Arizona the Saints tried out one of these new plays and Hopll carried the ball forty yards to the Arizona five yard line where, for some unexplainable reason, he dropped the pigskin before being tackled. Practice this week will smooth out all the rough spots in the execution of these new tactics and by Sunday Madigan hopes to have his attack working in the machine like fashion that it showed in the last quarter against the New Mexico Aggies.

If Sunday's game is close, Madigan may have to call on Captain "Deacon" Black to decide the issue with his trusty right boot. The "Deacon" has developed into a stellar place kicker this year and to date has missed but two tries at goal from placement. Against California Black's kick missed by the matter of inches. Two place kicks against Nevada, two against the New Mexico Aggies and one against Arizona constitutes Black's kicking performance to date and he stands an excellent chance of increasing his string on Sunday.

"The Olympics and then Santa Clara" is the slogan that Madigan's gridders have adopted and once by the Olympic club they will relish the eleven days of rest. The Saints, with their limited squad, picked off a pretentious schedule for themselves this season, ith the exception of the Olympic club playing nothing but college teams. Madigan announced at the beginning of the season that there was a possibility that this year he might lose many games, but that he would rather lose to a college eleven than beat an inferior club team or service team by an over wheiming score. Against teams of the caliber of colleges or the Olympic club players, says Madigan real football, while inferior competition serves no purpose at all. As Madigan is trying to teach a great number of inexperienced men football, it would appear t t he has the right angle on his schedule and that he is building with an eye to next year, when these inexperienced players will be far better than they are at present.

"Beckett Talk Is Bunk," Carpentier

PARIS, Nov. 16.—"All this talk about my fighting Joe Beckett early or late in January is pure 'bunk'," said Georges Carpentier, according to the Paris Herald.

"I repeat that I will not fight any one until I have again met 'Battling' Siki. I am hoping that the French boxing federation will allow him to fight, long before his nine months suspension has expired. I will be ready again inside of six weeks, and I think the public will find its confidence in me well placed."

Idaho Eleven Due To Arrive at L. A.

PASADENA, Nov. 16. — Nineteen players and Coach Bob Mathews, of the University of Idaho football team arrived here late last night for the game against the University of Southern California eleven in the Tournament of Roses stadium Saturday.

Coach Mathews planned a light workout for his men this afternoon in the stadium and another for tomorrow.

Oregon Meets O. A. C. In North Saturday

PORTLAND, Or., Nov. 16.—It began today to look like a record crowd for the University of Oregon-Oregon Agricultural college "big game" to be played here Saturday when reserved grandstand seats were reported to be nearly all sold. George Varnell, who was first choice of both teams for referee, will not be available, as he has signed to referee the Stanford-Washington game at Palo Alto that day. The question of a referee, therefore, was causing some concern. Sam Dolan, former Aggie player, was favored by Oregon, but some of the Aggies were said to be unfavorable. Dry, clear weather so far this week has greatly improved the condition of the field. The Aggies are working out from early afternoon until dark every day. Reports from Eugene were that the varsity men also were undergoing intensive training.

PIERCE GIANTS TRIM SOLDIERS.

The Pierce Colored Giants traveled to Presidio, and took the long end of a 6 to 1 score. The game was featured by a pitcher's battle between Johnson, for the Giants, and Pearce for the soldier lads.

GIANTS	R.	B.	H.	E.	PRESIDIO	R.	B.	H.	E.
Walker, 2b	2	1	0	0	Borden, 2b	0	0	0	0
Davis, cf	0	0	0	0	St. Aubin, cf	1	1	0	0
Best, 1b	2	2	0	0	Orr, 3b	0	0	1	0
[illegible]	[illegible]				[illegible]				
Richards, c	0	0	1	0	H. Smith, 1b	0	2	0	0
Smith, s	0	0	0	0	R. Johnson, rf	0	2	0	0
Meadlowe, rf	0	1	0	0	Wagner, c	0	0	0	0
Johnson, p	0	0	0	0	Pearce, p	0	0	0	0
					Nicholas, 1b	0	0	0	0
Totals	6	7	2	0	Totals	1	7	4	

Struck out—By Johnson 3; by Pearce 9. Base on balls—Off Pearce 3. Hit by pitcher—Richards, Best (2), Austin. Stolen bases—Walker (3), Collins (2), Best, Smith, R. Johnson. Two-base hits—Brown, Sacrifice hits—Davis, Brown, Richards, Johnson. Time—1h. 45m. Umpires—Austin and Jackson.

Battleship Fives Will Open Season

LOS ANGELES, Nov. 16. — Games to determine the basketball championship of the eighth battleship division of the United States navy with four teams participating will be played on the submarine base courts here beginning November 25, when the U. S. S. California five will play the quintet of the U. S. S. New Mexico. The U. S. S. Idaho and the U. S. S. Tennessee squads will also meet on this date. The season will end December 15.

Mitchell Ordered To Defend Title

MINNEAPOLIS, Nov. 16.—After a national voting contest, Pinkey Mitchell, Milwaukee, has been awarded a belt by the National Boxing Association as the junior welterweight champion (140 lbs.) and he has been ordered to defend it under the rules of the association.

GOLF

By W. D. McNICOLD.

At Claremont yesterday the women members held the qualifying round in their monthly subscription cup tournament. Only four players qualified and were drawn in match play as follows:

Mrs. C. F. Ford (0) plays Mrs. B. P. Legare (4), Miss Alice Knowls (2) plays Mrs. J. C. Cushing (4).

The semi-finals will be played today and the finals will be played Friday. In contrast to last Wednesday the climatic conditions at Claremont yesterday were perfect and a number of players were out practicing or participating in friendly games. Among those who drove off from the first tee were:

Mrs. H. H. Sherwood, Miss Violet Whitney, Mrs. A. E. Lorber, Mrs. H. R. Curtis, Mrs. C. T. O'Kell, Mrs. Louis James, Miss E. Evansen. Next Wednesday the tournament will be medal play over 18 holes at handicap for points in the president's cup contest. Mrs. R. M. Fitzgerald's handsome presentation trophy s caus g some spirited competition among the members.

On the new greens committee at Sequoyah the club has selected men who will give their time and experience to make the course second to none. Clarence Graham, chairman, is East on a business trip but like all keen golfers is several of the famous courses in and around Atlantic City. He was last reported at Detroit, where so many of the world's greatest courses are located.

George A. Dow and Henry Crosby, his assistants, are as keen on improvements as their chairman. A constant and generous supply of water is now available. A 200,000-gallon tank will be supplimented by an additional one on Polo hill, which will keep the new fifth and sixth fairways perpetually green. All improvements contemplated are to be carried out with the cooperation of the present staff of twelve men. Watering will take place during the night, when the best results will be obtained. Shelters for the men employed during the night will be erected. Bunkers will be overhauled, grass tees of generous dimensions will supercede the present clay ones that are entirely out of date. The caddies are to be made more comfortable in their quarters and with the cooperation of Steve a still better service is contemplated.

Vernon Will Have New Club in 1923

LOS ANGELES, Nov. 16. — Practically a new team will represent the Vernon club of the Pacific Coast baseball league when the 1923 season opens, according to Manager William Essick. Essick says negotiations are being made with other clubs to trade Ham Hyatt, Carl Sawyer, Tony Faeth, Charles German and Hughie High.

Washington Co-Eds Want Representation

SEATTLE, Nov. 16.—University of Washington co-eds as represented by Dorothy Durrant, one of the fastest girl sprinters on the campus, Katharine Brown, champion girl swimmer of the Pacific northwest, Jephorene Miller, Julia Boone and Katherine Bailey are asking why women of the Far West are not chosen to represent the United States in the Olympic games.

"On the recent Olympic games team practically every woman was from east of Chicago," complains Miss Durrant.

"Yet I have accurate figures to show that the girls of our locality made better marks than they.

"In the West there is a type of girl that evidently has never been discovered. True, there has been beauty contests, but what is a beautiful face without a beautiful body? This girl of the West is healthy and strong."

Murray Cuddeback Establishes Record

STANFORD UNIVERSITY, Nov. 16.—Parke Davis, statistician for the Football Guide, a booklet published annually on the rules and principles of the gridiron game, has written Coach Andy Kerr about Murray Cuddeback's place-kicking record.

In a game with St. Mary's on October 21, the Card varsity fullback kicked three field goals from the 35 yard line. The first was from the thirty-five yard line, the second from the twenty-five, and the third from the fifteen.

Kerr will send in Cuddeback's name, together with his record and the conditions under which the goals were made.

Bagshaw Admtis Contest Is 50-50

SEATTLE, Wash., Nov. 16.—"We have a fifty-fifty chance to win," said Coach Enoch Bagshaw today as he left with twenty-five University of Washington football players for their game Saturday with Stanford university.

"Stanford has a heavy line, but my men will stack up with them pretty well in that respect. The Cardinal backfield will outweigh mine, though, and they have more experienced players than I have. But the boys are ready for a good fight and will do their best."

L.A.A.C. Purchases A Costly New Site

LOS ANGELES, Nov. 16.—A site has been purchased by the Los Angeles Athletic club on which the club plans to build one of the most costly and modern club buildings in the West. The site at Washington street and Grand avenue is within a half mile of the Los Angeles center, and the purchase price is said to have been $400,000. Because of the terms of the purchase, work on the new building will not be started for two years.

TRIAL TUBE FREE TO MEN SEND COUPON

Will You Try
A new-type Shaving Cream?

Gentlemen:

Here's a request you should grant. I would grant it with you if you made it.

We have perfected a new-type Shaving Cream. It excels all others in five great respects.

We made up and tested 130 formulas before we met our ideals.

Now we offer ten shaves free. In fairness to yourself and us, we urge you to accept them.

5 new virtues

These are the new delights we bring you in Palmolive Shaving Cream.

Abundant lather—a cream that multiplies itself in lather 250 times.

Quick action—it softens the beard in one minute.

Lasting lather, which maintains its creamy fullness for ten minutes on the face.

Strong bubbles, so the hairs are held erect for cutting.

Fine after effects, due to the blend of palm and olive oils.

We who make this shaving cream have spent 60 years in soap study. The leading toilet soap of the world—Palmolive—is one of our creations.

So a Shaving Cream which we perfected deserves a test from you. Please make it now. Cut out the coupon so you won't forget.

PALMOLIVE
SHAVING CREAM

10 SHAVES FREE
Simply insert your name and address and mail to
THE PALMOLIVE COMPANY
Dept. D-871, Milwaukee, U. S. A.

1637

On Sale Everywhere

On Sale Everywhere

FATIMA
CIGARETTES
now 20¢
for TWENTY

You always knew they were better and NOW the price is where you want it.

Let Fatima smokers tell you

LIGGETT & MYERS TOBACCO CO.

Oakland Tribune DAILY MAGAZINE

Eastbay and the World in Pictures—Comics by Famous Artists Irvin Cobb, Geraldine, Clarice Patterns.

"JUST BEFORE THE BATTLE."

Go 'way and leave my doggie be.
From head to tail he b'longs to me.
I want him all.—(Of course I might
Let you have his bark or bite.)

A ONE-ROOM SKYSCRAPER—This hollow tree in Muir Woods is fifty-four feet in circumference. From sixteen to twenty persons can get inside at the same time. It looks almost as big as a hollow tooth feels when the dentist gets fooling with it.

"SALT OF THE EARTH"—These workmen are preparing goods for your cellar. But don't get excited about it—it's for your salt cellar. Seems to be enough salt at Mount Eden to supply a couple of oceans. The men seem rather languid, but then you could hardly expect them to display much "pep" on a job like this.

"BOUGHT AND PAID FOR"—And the purchase price was $5000. This shows Ruth Schermerhorn, 23-year-old widow of Des Moines, Iowa, who recently offered to sell herself to any man for $5000 that she might be able to obtain skilled medical treatment in an effort to recover from paralyzed nerve centers sustained when she was shot three years ago. She is reported to have accepted the offer of a Chicago bank employe. The widow is given a year to restore her health and beauty before she is to fulfill her part of the contract-marriage to him, it is said.

—Copyright by Underwood.

THE MOTH AND THE FLAME.

Same old story some old game.
A foolish moth and a candle flame.

(Posed by Bebe Daniels in the new Penyrn Stanlaws Paramount picture, "Singed Wings."

THE BLOOMER GIRLS' BACK AGAIN!—You have to be something of a skater to cut any ice with this young woman. When asked how many proposals she had had so far today she cut a figure 8 in the ice. Size up the costume, girls. It's fashion's latest.

—Copyright by Underwood.

A LEAGUE OF NATIONS SCOUT?—This is a photo of Albert Thomas, former deputy and secretary general of the International Labor Bureau at Paris, who is reported to be arranging a visit to America next year with the hope of persuading the United States to participate in the work of the International Bureau and indirectly bring-

—Copyright by Underwood.

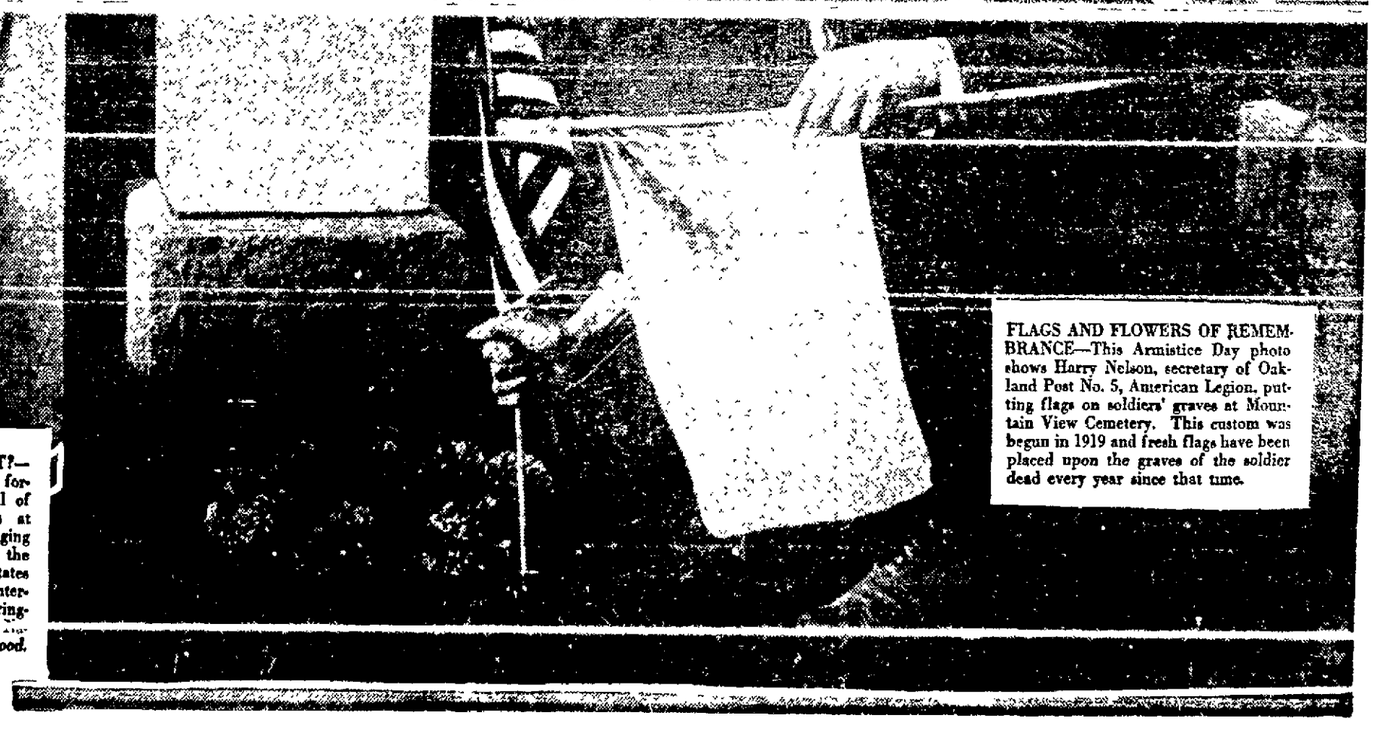

FLAGS AND FLOWERS OF REMEMBRANCE—This Armistice Day photo shows Harry Nelson, secretary of Oakland Post No. 5, American Legion, putting flags on soldiers' graves at Mountain View Cemetery. This custom was begun in 1919 and fresh flags have been placed upon the graves of the soldier dead every year since that time.

Daily Magazine of The Tribune Domain

Uncle Wiggily

by Howard R. Garis

UNCLE WIGGILY'S WIRELESS CONCERT

"NURSE JANE, could you bake a few extra cakes, pies and jam tarts for this evening?" asked Uncle Wiggily one day as he was hopping out of his hollow stump bungalow.

"Help yourself, Uncle Wiggily," said Grandpa Whackum

"Extra cakes aand tarts!" exclaimed the muskrat lady housekeeper. "Why do you want them, Uncle Wiggily? Are you going to take your lunch and hop off on a long adventure trip?"

"Oh, no, nothing like that!" laughed the bunny gentleman. "But I am going to have a wireless telephone concert here this evening and I'd like to give the company that I am going to invite something good to eat."

"A wireless concert—here?" cried Nurse Jane.

"Certainly, right here in our hollow stump bungalew," answered Mr. Longears. "I'm going out now and get the wireless outfit."

"Well, I'll have the cake, pies and jam tarts ready," promised Miss Fuzzy Wuzzy.

Uncle Wiggily hopped to the eleven and twelve-cent store and bought himself a wireless outfit, with an aerial, ground wire, telephones and everything. He bought enough telephones so a dozen of his friends could listen in at the same time.

Grandfather Goosey Gander helped Uncle Wiggily put up the wireless. One end of the aerial wire was fastened in a tall tree outside the hollow stump bungalow, and Grandpa Goosey was very useful in flying up in the tree to fasten that end of the wire.

When evening came all was in readiness. Nurse Jane had baked some chocolate cream cakes, some jam tarts and pumpkin pies, and they were ready to serve.

Then the company began arriving. Uncle Butter, the goat, and Aunt Lettie, his wife, were the first to reach the bungalow.

"Anything on, Uncle Wiggily?" bleated Uncle Butter, picking up a pair of telephones and slipping them over his ears out of the way of his horns.

"I think it's just some phonograph music," answered Uncle Wiggily. "But a little later there is to be a grand concert broadcasted from JAM station."

"Why, that spells jam," chattered Johnnie Bushytail, the little squirrel boy, who came in just then. "Are they going to broadcast any jam tonight, Uncle Wiggily?"

"Nurse Jane will do the broadcasting of the jam," chuckled the bunny gentleman.

Then more of the animal ladies and gentlemen, together with girls and boys, reached the hollow stump bungalow, and soon they sat about with telephones to their ears listening and waiting for the wireless concert.

The concert was a fine one. There was singing and playing, jolly music that made you want to dance, and some songs so sad they made tears come in the eyes of Mr. Whitewash, the polar bear gentleman, who had shuffled over from his cave of ice to listen in.

one was happy, listening to a band playing a fine tune, all at once, in bounced the bad Bob Cat with his little stump of a tail.

"Ah, now for some ears to nibble!" howled the Bob Cat.

As all of Uncle Wiggily's visitors had telephones over their ears, they had not heard the Bob Cat enter. But there he was.

"Oh, dear!" screamed Aunt Lettie, and every one took off the telephones except Aunt Jerusha Ann, the woodchuck lady. She kept her telephone over her ears, for she didn't want to miss any of the music.

"What do you want, Bob Cat?" asked Uncle Wiggily.

"First I'm going to nibble your ears and then I'm going to nibble the ears of everybody here!" snarled the Bob Cat. "I never saw so many ears for nibbling all in one place before," he snickered.

He was just reaching over to start nibbling Uncle Wiggily's ears, when all of a sudden Aunt Jerusha Ann, took the telephones from her ears and said:

"Oh, Mr. Bob Cat, wouldn't you like to listen in before you do any nibbling?"

"Listen to what?" impolitely growled the Bob Cat.

"To the wireless," answered Aunt Jerusha Ann, and before the Bob Cat could say "No" Aunt Jerusha Ann clapped the phones over the boy's ears. The Bob Cat listened for a moment and then he gave a loud howl, tore the phones from his ears and rushed out howling:

"Oh, don't let the dogs get me! Don't let the dogs get me!"

"What made him run?" they all asked Aunt Jerusha Ann when the Bob Cat had left.

"Because, just then, there was a chorus by Old Dog Percival and his friends," said Aunt Jerusha Ann. "The dogs from the broadcasting station barked so loudly that the Bob Cat thought they were just outside, I suppose, and as he was afraid of being bitten he ran away."

"Well, it's a good thing you made him listen in!" laughed Uncle Wiggily. "Now for the remainder of the concert." Then they all heard more music, and when it was over they ate the good things Nurse Jane had baked. So they all had a fine time.

And if the piece of cheese doesn't get me in the night and hide the milk bottle so the letter carrier can't find it, I'll tell you more about Uncle Wiggily and the chips.

(Copyright, 1922.)

Cry of Geraldine's Shoulder

Trademark Registered

Listen, World!

"WELL, doggonit, I bet I can make better pies than she can at any rate!" That's what I kept saying over and over to myself as I watched the Magnificent Lady. It was at a reception. I had no business going to that reception. I loathe receptions. I can understand cannibal feasts, mob riots, guillotine parties and other forms of simple pastoral pleasures, but I never could and never will understand Receptions. But I had to go, and off I went. And there I met the Magnificent Lady. She wasn't doing anything in particular, just being Magnificent. But she was doing that to a fare-ye-well. Oh, boy, I'll say she was!

She had on one of those smiles that hasn't-ripped-yet, money-back-if-it-isn't-as-guaranteed. She swept around you and upon you and all over you. She was a reg'lar tidal wave of Uplift and Beauty; and she left you feeling like a stranded shrimp. You know that feeling, folks—s'awful, isn't it!

And after it was all over I tried to figure out how she did it. Was she particularly clever? No. Had she done anything of importance? No. Weren't there a dozen other women there who were smarter and better and infinitely more valuable to their country? There were—me, for instance. Then how in time did she put it all over the rest of us?

BY BEING SURE OF HERSELF.

It wasn't conceit. It was something much greater. It was

HOW MUCH DO YOU BET ON YOURSELF?

simply a shining, secure faith in her own power and rightness. They say that "by faith one can move mountains." She did more than move mountains. She moved human spirits, right out of her way, and walked on their necks.

And I'm glad she did. Pals, for she taught me a lesson. She didn't have much to invest in her own personality, but she was realizing 100 per cent on what she had. She was realizing it because she had faith TO BACK HERSELF. That's what faith can do. Say, suppose you and I played that game that way with ourselves! There aren't any heights we couldn't attain. No there aren't. COME ON! LET'S GO!

(Copyright, 1922.)

Here's a sane and sensible comment on a subject that concerns all parents. Read it for yourself:

"My Dear Jerry:

"Upon reading a letter of today ("T. B. M.") the protective reading of our young was discussed. Your comeback, Jerry, was thoroughly sufficient, yet nevertheless I'm taking the liberty of sending the following altho the viewpoint is not entirely upon the subject, 'tis prompted by.

"I certainly agree with 'T. B. M.' when she states that it is useless to forbid the reading of any particular book—it shall be read in spite of. Consequently there are other channels to work from. I don't believe it is right to keep our young in ignorance of 'life' but I do believe it is right to try and lessen the uncouth or evil influences with a tendency to help accentuate the good that can derive from reading.

"Parents can be of unlimited help. Granted that a child has the care and companionship of clean-minded parents. With the continual attempt of said parent the child can be taught clean sexual ideas, clean thots of life in general so when older its less likely to be willy influenced.

"Furthermore, if the parent will BUT GUARD, GUIDE, PROTECT, PARTICULARLY WHEN YOUNG; be understandable to child and youthful psychology, not be too severe or strict; be more companionable, cheerful wholesome, decent, etc., what a help to a child (possibly later in life) and what a betterment of relations between them both!

"I'm merely reciting a few opinions, Jerry, as per usual. I honestly believe what I say, and I really try to 'practice what I preach.'

"Here's to that which resembles the GOOD in life and here's to my BEST for you, Jerry. Sincerely,

"ONE OF THE GANG."

The following letter fits into a work issue particularly well. Many of you will not agree with it, but it is a fine letter nevertheless. It is in answer to a little talk on the hiring of labor. Should an employer select employees because of their individual need or because of their efficiency? Is it, in the long run, a definite service to humanity to hire the aged, the stupid, the clumsy and those hampered by dependents, or does such hiring really work out to the larger disadvantage to society in general? It seems brutal that the widow with [illegible] and the unmarried girl with no dependents accepted in the business office, but how would it work out *if things were planned differently?*

"Dear Geraldine:

"Regarding your 'Listen World' of this date featuring the argument between the novelist and the business man, I wish to take sides with the business man.

"Is it any more preposterous than trying to run a business efficiently with inefficient help simply because that help needs the money?

"To the novelist I wish to ask a question. What is the reason for commerce? Answering myself, I would say that where a need is felt *for a certain commodity, commerce* is justified in supplying that need. For instance, supposing that every home in this state needed one commodity, prunes. Two companies are formed to supply that need. Both start out efficiently, but one undersells the other to such an extent that it is unprofitable and the result is that they must go out of business. The other company suffers much abuse from the small-minded because of its high prices, etc. However, it establishes branch houses in every city of any size in California, supplies *all* of these homes with prunes in record-breaking time. The result is the need supplied. The company prospers. Which company deserves greatest credit, the one that cuts its own throat or the one that accomplished its purpose?

"In regard to Burbank again: If he was not a very good business man we never would have known or enjoyed all of the marvels he has been able to develop. As it is he has made a fortune, which has enabled him to serve the peoples of the whole world. Where is your argument against profit, Mr. Novelist?

"Now that the status of profit is established, let us return to the real argument. I have seen many 'down 'n' outers' and I have also seen many people who just radiated success. When in the presence of the latter one cannot help but quicken his pace and see at least some of the sunshine of life. The former, however, casts a shadow of gloom wherever he goes. Which person would you choose, Mr. Novelist, to put efficiency into business?

"May I ask, Mr. Novelist, when you did your best work? Was it during those lean, hungry days when the mails brought only rejection slips, or is it now when your efforts are rewarded by a check occasionally?

"In this day of civilization we [illegible] ple of the earth are dependent upon each other. We depend upon the shoemaker and all the others in the business for our shoes, upon the clothing workers for our clothes, upon the milk producers for our milk, upon the producers of food for everything we eat, so let us realize that it is just as important and just as big a service to run a street car or build a house in the development of man or down to the lowest forms of life or even pursue our observation through every branch of vegetable life we shall find that the fittest survive. The weak perish. It is an inexorable law.

"Would a breeder of stock select the weakest specimens to build up his herds? Would Burbank select the weakest of his specimens to a magazine or write a book. Why not? Each one has his talent and a niche in the general scheme and each one is doing his best for the common good.

"Considering that this is true (*and it is true*), why hire a person in order to satisfy his immediate need? Why not hire the one fitted for the position? Why inflict misery upon someone not fitted? Why make a mechanic dig ditches when we have so many excellent ditch diggers in public office who should be recalled to their proper tasks?

"All this applies to married women as well as anyone else. If a married woman takes your job, why worry? There are hundreds of man-sized jobs waiting for you. Get one of them and you need not worry about a woman taking it away from you.

"Much success to you, Geraldine.

"CHARLES D. HARRISON."

Geraldine

Large deposits of asphalt have been found in the Argentine in close proximity to oil fields. The interest [illegible] these deposits is that they also contain quantities of vanadium.

The National Geographical Society has awarded medals to Peary, Shackleton, General Goethals, Amundsen, Captain Robert Bartlett, Stefansson and Grove Carl Gilbert.

Jubilee's Pardner

by Judd Mortimer Lewis

Illustrations by Edwina

I do not blame the fellu for wanting a sweater like Hopper's. It is as thick and warm as anything and cost his father 12 plunks. Of course none of the rest of us need a sweater like that as bad as he does. A crip's father has to take good care of him. My mother says Hopper's folks do not expect to raise him. But I guess she is mistaken about that. If they did not expect to raise him they would not spend so much money on him, because it would be just like throwing it away. I think they will raise him. We are doing all we can to make him tough. He fell through the ice twice with us last winter and probably he will fall through a few times this winter. And taking off a fella's clothes and standing outdoors while they dry by a fire in the winter time ought to make him tough if anything will.

When I had fed my face me and Jubilee thought we would go over and call for him, because he might be scairt to start out alone since yesterday. When I whistled his mother came to the door and told me to come in, and to bring Jubilee if I wanted to. So I did, and she was putting up some lunch for Hopper, and gave me a piece of apple pie. She said she was glad her little boy had a friend like me, because little boys like him needed friends. Then she went to the sideboard to get a napkin to put on top of his lunch and he handed me three lumps of loaf sugar which I slid into my pocket.

I told her I would always be his friend, because he is a good little sleepin and always happy. I told her I would like to have a sweater just like his, but there was nobody to get me one, and she said that was too bad. It is all right to tell her that I would be glad to have a sweater like that, and then if they don't raise Hopper she would probably remember that it would be a good thing to give that sweater to his little friend. She put in two of everything and told him to go snucks with me.

After school had let out we had Banty along so we went down and tried the ice. It was just like I thought. It would not hold him yet. I told Hopper how hard we were trying to help him to get tough like the rest of us, so he let me wear his sweater while he stod where the wind blew and toughened up a little. As soon as Banty was almost dry we went over to Miss Parmer's and she let us bake some apples and gave us some gingerbread.

I did not eat much supper, so my mother made me let her look at my tongue and asted me how I was feeling. I come near getting some caster oil, but that wouldn't hurt, because I have filled the bottle with syrup.

Hopper said his father comes to his bed on cold nights to see if he is warm enough. If my father done that and found Jubilee there I would be warm enough—anyhow in one place.

(To be Continued.)

I did no eat much supper, so my mother made me let her look at my tongue and asted me how I was feeling.

Witches' & Pirates' Story Den

MARTHA E. E.
1733 East 16th St., Oakland.
(12 Years.)

FAITHFUL WHITE STAR AND HELEN.

In a small town of Colfax, lived a mayor, his wife and their daughter Helen. Also a dear pony called White Star. The mayor was proud and ugly and his wife was too and looked at all other women as beggars. Helen was treated very mean because she was so good and kind.

Helen told White Star all her troubles. One night Helen decided to run away, a few days after her fifteenth birthday. So she bade White Star good bye and started out. In the morning the mayor and his wife got up and found a note on the table. It said, "Dear father and mother—Please take care of White Star. I have left for good. Helen."

"Take care of White Star, indeed!" said Helen's mother, "I am going to turn the old horse loose right now."

White Star missed Helen very much so he went in search of her. He searched for one year, begging food on his way.

In the meantime Helen went to San Francisco on her allowance, and found work in a small candy store. The lady lived next door to the store. Helen took care of the baby and did many other chores. The lady sent Helen to school and college for Helen was very smart [illegible] college while a month. Helen was a great favorite of the children.

One day while Helen was playing with the children, a horse came bounding up and Helen knew it was White Star, so their joy knew no end. Finally, as it was getting late, White Star gave each child a ride and went home with Helen.

One day the kind lady's house was on fire and the baby was upstairs asleep. As Helen loved the baby so much she ran upstairs to save her. The flames were already leaping very high.

Helen got there first and threw the baby in the mother's arms. As she was coming back she stepped on a rotten plank and fell in the burning kitchen. White Star leaped after her but too late. Thus the two friends died side by side.

MARTHA EIDE.

LELAND LON "MAGIC CROSS BONES"
Manteca, Calif.
THE CAPTURE.
(PRIZE STORY.)

"Well boys, I tink you done got dot feller once more cause he done get away last night and he ban got a map of a treasure." This was said by the chief of police, who was a Swede.

"You don't mean Old Dan do you?" said the boys that the chief had just been talking to.

"Yes, dat ban the guy," said the captain.

"Gee, Ben," said Bert, for that was their names. "We had better get on his trail right away."

Ten minutes later saw Ben and Bert at full speed on two fine black horses, going across the foothills, getting farther and farther into the great mountains. All at [illegible] mountain top was two men struggling. One was Two Lash Dan, and the other a man they had seen when they were little babies but they had never seen him since then.

"Oh, look, Bert—there is Two Lash Dan," said Ben.

"It sure is," said Bert.

And up the hill they went, but Dan seen them coming and knocked the other man down, and jumped on his horse and was off like a flash and away went the boys on his trail. They kept up their race for about an hour. All at once Dan's horse gave a jump that threw him off. Like a flash Bert was on top of him. Bert got Dan on his feet and then the fight began.

Dan gave a swing that knocked Bert off his feet. Bert's fist flew forward and Dan's eye began to turn black. Dan gave another swing. This time he knocked Bert out. Ben, taking up the fight, soon had Dan overpowered but the fight was not over for just as Ben knocked Dan out one of Dan's friends who had once been one of Dan's gang, came along. Seeing that Dan was his captain he threw a knife at Ben. Ben, seeing it coming, ducked and the knife went straight through Dan's heart.

"My God!" cried the man. Ben grabbed him and gave him an awful upper cut. The man gave a swing that dazed Ben for a minute. Just then Bert came to and seeing the knife in Dan's heart pulled it out and stabbed the other man in the back of the neck and he died at once.

CHAP. 2. THEIR FATHER.

After searching Dan they found the map and the chief of police said they could have it for a reward, and I don't need to tell you how glad they were.

Now let's go back to the man they seen. When they were on their way home with Dan and his friend whose name was Downing they found the man who had been having a hard struggle with Dan. After about ten minutes they brought him to. "Tell the story of your life," said Ben, for he knew that he was some of their relations.

"Well," said the man, "ten years ago I left my wife and two babies and went to California on the gold [illegible] returning home heard that my wife had died, and this broke my heart and I never went back to my home town."

"And what was the boys' names?" said Bert.

"Oh, I never will forget that," said the man, "Their names was Ben and Bert."

"Father!" cried Both boys together.

CHAP. 3. TREASURE.

They all went home happy, for the man had found his sons and the boys had found their father.

After studying the map they found that the treasure was on a small island. Two days later finds the boys and their father on their ship all by themselves with a small crew. All at once there came a cry of land from the lookout.

"Hurrah!" cried the boys.

In about an hour they were on land and busy looking for the treasure. All at once Ben struck the chest and after a lot of tugging they pulled up the chest and what do you think was in it? Nothing.

"Har-har-hee-hee," came a harsh voice from behind a tree. "You tink you vos going to get some treasure. Just come mit me and you get some treasure," and away he went through the brush, and everybody right behind him.

All at once he stopped at the entrance of a great cave. "Dere you are, men—dere's de treasure. Every cent is yours if you take me back to your country with you."

"That's a go," said Mr. Terant, for that was the boy's father's name.

So that day they sailed for home and if I am not dreaming they never was poor again.

"MAGIC CROSS BONES."

Post-Scripts

by SCOGGINS the MAILMAN

Expiring Jazz

I met a man—
A sad faced man—
Who walked with shoulders bowed—
As though some heavy grief—
Perched on them—
And used them for a roosting place—
And in his long thin grip he held—
A violin—
Of rare device and ancient lineage—
That he was wont to take the bed—
And hug up close—
For lo he loved it as a child—
And all his waking hours he sat—
And drew from its dried cat intestines—
Low wailing notes—of deep despair—
That some one wrote long years before—
When laughing eyes were in the offing—
And dancing feet—
And where he lived the neighborhood—
Hung deep in music mourning—
And children played with saddened eyes—
For from his windows came a creeping—
A sobbing song—each waking hour—
And when I met him on the street—
He seemed to be all radiant—
And gripping me in frenzy said—
"Old Jazz is dying—
No longer will we smirch our souls—
With its base palpitations—
Nor see our children all cavort—
In strange gyrations—
To rag-time airs—old Jazz is dying"—
And I went on my way in sorrow—
For Jazz had been a friend of mine—
For many lilting summers—
So walking on in thoughtful mood—
I found myself in lowely quarter—
Where sunshine never penetrates—
Nor green grass grow—
And white-faced children played in gutters—
Where roared the ebb and flow—
Of pell-mell city traffic—
When suddenly there came a booming—
A loud foot tickling rag-time air—
Which brought sunshine into faces—
Of children born in nojcome places—
And set them all to dancing there—
Then in my heart came satisfaction—
For that joy tune had brought distraction—
From worldly cares—
And every nerve within my body—
Was dancing with those children there—
Let those who will, sob with the wailings—
Of sad tuned hearts of long ago—
But as for me I get a feeling—
To kick the plaster off the ceiling—
Whene'er I hear a rag-time air.

Clarice Patterns

SAVING THE PRICE OF THE OTHER DRESS.

(No. 1575)

A semi-fitted basque of the popular grown-up type and long sleeves gathered to wrist bands lend an unique distinction to this frock for the young miss. Sash ends, that are tacked at the underarm seams, tie in a bow at the back.

Flannel, wool jersey, serge, [illegible] are excellent materials for this style. Serge at 80c per yard would make the completed dress cost about $1.80. Any mother who sews at all could finish a frock like this in about two afternoons, and would save about $5.00 in making it; so for the cost of one dress, the girl could have a school and a party dress if both are made at home.

The pattern No. 1575 cuts in sizes 6, 8, 10, 12 and 14 years. Size 8 requires 2¼ yards 36-inch material. Price 15c, stamps or coin

Transfer Pattern No. 602—in blue only—15c extra.

How to Obtain Clarice Patterns

Write your name and address plainly, including city, giving the number and size of such patterns as you want. Inclose 15 cents in stamps or coin (wrap coin carefully) for each number and address your order to Clarice Pattern Bureau, Oakland TRIBUNE, Oakland, Cal. As these are ordered specially from Chicago, a few days should be allowed for delivery.

CUT OUT ALONG THESE LINES

OAKLAND TRIBUNE, Oakland, Calif.

CLARICE PATTERN BUREAU

Enclosed find $....., for which please send me patterns as listed.

	Pattern Number	Size Wanted
City	.....	.....
Street	.....	.....
Name	.....	.....

(Write Plainly)

CUT OUT ALONG THESE LINES

Little Benny's Note Book

by Lee Pape

One of ma's gold fishes was acting kind of funny today and after supper ma sed to pop, Willyum, I dont know wats the matter with Walter but he's certeny not feeling well, he hasnt bin like himself at all.

Walter, Walter who, O youre tawking about one of those confownded gold fish, pop sed.

Willyum, dont you call him names, sippose the little fello died, then how would you feel? ma sed.

Better, I mean terrible, wy, wats rong with him, wich one is he, I dont notice either of them looking pole, pop sed.

Its this one, dont you notice how slow he moves and how he scrapes along the bottom of the aquarian? ma sed.

Maybe he's jest trying to scratch himself, perhaps one of his scales is loose and itches him a little, pop sed.

Willyum, I know a sick fish when I see one, ma sed. Benny, did you do enything to this fish? she sed.

Mam? I sed. I dident do enything to him that I didn't do to the other one, I sed.

Well wat did you do to them, tell me immeeditly, ma sed, and I sed, Aw, it wasent enything, I jest tried to teetch them a little trick, it wasent enything.

Wat do you meen, wat trick? ma sed.

I was jest trying to teetch them to breethe, I sed, and ma sed, Dont lawk nonsents, they can breethe.

Not out of watter they cant, I sed.

O is that so, well see if you can breethe wile youre having your face slapped, ma sed. And she gave two me a fearse kracks and made me go rite up to bed, the only consolation being that I diden haff to finish my lessins.

Brain Tests

by Sam Loyd

3 Minutes to Answer This.

A CHARADE.

My first is possessed by the Queen;
My next at her court may be seen
By those whom she chooses to honor.
My whole, 'tis admitted by all, kind reader,
In learning and literature stands as a leader.
What is the word?

ANSWER TOMORROW.

Answer to Yesterday's.

The bushel of flour represents 9-10 of the amount of flour before the miller's deduction for toll, viz., 1 and 19 bushels of flour. Therefore, the customer must have gone to the mill with 1 and 37-63 bushels of wheat, which shrank 30 per cent to produce the 1 and 1-9 bushels of flour.

Along Main Street

Red tape reaches nowhere.

Men and women are the two chief causes of divorce.

A bootlegger may not be wholesouled but he is well heeled.

The deeper they bury John Barleycorn, the higher his spirits rise.

When in doubt, put one foot on the clutch and the other on the brake.

All the experts agree that Europe can pay America, but none [illegible] when the debt will be collected.

A Philadelphia centenarian says she kept young by changing her mind. Strange there are not more centenarians.

A cheesemaker has invented an odorless limburger. It will, of course, be served with seedless pretzels and kickless beer.

Since Paderewski is returning to the ivories, he has evidently come to the conclusion that he can get more harmony out of a piano than he can out of politics.

Now that the short skirt is going out, a man is finding increasingly less use for the upper field of vision in his bifocals.

With 10,000,000 passenger automobiles registered in the United States, we all agree that there are 9,999,999 bum drivers.

A lot of men are anxiously looking forward to the time when radio will be developed to the point that they will be able to broadcast their excuses before they arrive home.

Even if Kipling did say we have all the gold in the world, all he has to do to see how generous we are [illegible] give a series of lectures.

Gentleman (consulting city directory) — Bookbinders — bookkeepers — booksellers — bootmakers—— Drug Store Clerk—Maybe I can help you find what you're looking for. Gentleman—No use—I guess bootleggers aren't listed yet.

OAKLAND TRIBUNE Feature Page

My Marriage Problems

Adele Garrison's New Phase Of

Revelations of a Wife

(Continued From Yesterday.)

WHAT MADGE SAW WHEN SHE BECAME CONSCIOUS.

My little excursion into oblivion could not have lasted but a few seconds, for when I rallied to consciousness again after th blow from the swinging door i: the railroad waiting-room, and opened my eyes, I found myself being swiftly carried across that same room.

Weak and dizzy, I closed my eyes again, but not until I had seen that the arms bearing me so swiftly and steadily were those of the apparently elderly foreigner who on the stalled train had come to my aid with the plea that he was a friend of my father. Friend, perhaps, I decided, but contemporary, never, for the man was carrying me as easily and surely as he would a child, a feat seemingly impossible to a man of his venerable appearance.

My head was throbbing with pain, but though the beat of my brain pulse kept recurring something which I was vainly trying to remember, yet could not, although it seemed to dance elusively just beyond my comprehension. But as the man in whose arms I lay approached the waiting-room door I heard him speak to a porter walking in front of us and carrying our bags, whom he evidently had impressed into service.

"Go in there, pronto and tch the porter to have the couch ready."

The voice was the deep masterful voice which I had heard on the train, but there was that in it which suddenly recalled the elusive remembrance for which I had been searching. Surely I had not been dreaming, had really heard not his voice but one with a haunting resemblance to it called out "My God! Madge!" as I fell to the floor after the blow from the swinging door.

"Is You Feelin' Bettah?"

I must have made some movement, for I felt the arms of the man carrying me shift ever so slightly, and knew that he was looking intently at me. Then he spoke, and there was nothing in his voice now that reminded me of any other. It was unmistakably alien, of the educated class, however, and the utterance was precise, stilted.

"I beseech you, Mme. Graham, do not stir until I place you on the couch in the waiting-room. We must see how bad your injury is."

I did not answer him nor did I open my eyes, I felt as though I never wished to see or hear the man again, even though he had done nothing but aid me surely and tactfully. But the whole nerve-straining episode of the stalled train, followed by this odd accident, had brought me to a nervous condition which my mother-in-law would have described as "jumpy." I felt as if I should scream if I could not get to some place where I could be absolutely alone and rest.

The next minute I felt myself lowered gently to a couch, while the soft, drawling accents of the colored matron, in exclamations of pity and sympathy, came to my ears. Instinctively I liked the voice, and as she bent over me I opened my eyes, looked up into her face, and decided that I liked that, too.

"Is yoh feelin' bettah, honey?" she cooed, as if I had been a hurt child.

"Yes," I answered, lifted an exploring hand to my forehead, finding a ridge which gave me excuisite pain to touch, the tangible evidence of my injury. "But I shall be all right now."

"Make Him Go Outside."

[illegible] pardon, Mme. Graham, but you must permit that a physician examine the wound." The voice of the elderly foreigner sounded inexorable. "Here, boy, get the nearest physician."

He stepped toward the door, and spoke to the waiting colored porter. As he did so the matron drew a screen in front of the couch, shielding me from the gaze of the other women in the rest-room. As she [illegible] and another.

The Inspector stepped to the girl's side.

"I'll have to take you," he said quietly, his mouth expressing a great distaste for the task. "Miss Amick is out there now with the policewoman. You will go down with her."

Queen, whitefaced, tearless, rose wearily. Inspector Gilbert came out of the house with a cloak and a hat which evidently belonged to the girl, and she put them on without question.

Speed, his feet planted wide apart, his eyes dark with an unnamed emotion, looked at Queen steadily trying to catch her glance, but she did not deign to raise the long lashes that drooped so unhappily.

"Come," commanded the Inspector, extending his arm.

"You're making a mistake, Inspector Scott," said the athlete. His voice was flinty. Not a muscle moved but his whole body seemed to gather itself like one about to execute a flying tackle.

"Now, my boy, you must not attempt to interfere," said the officer, kindly. "I'm taking Miss Quist down to see the Captain. He will question her. The rest is up to the Chief."

"I tell you she had nothing to do with this," continued Speed unpacified. "You are unwarranted in holding her. There is evidence in this case that points strongly to others who are free."

He was not looking at the girl now. He got up from the porch railing on which he had been sitting, and walked close to the grizzled police veteran.

"Can't you see?" he cried. "Don't your knowledge of character tell you that this girl is innocent? You can read it in her eyes. She is no more than a delicate child. It's revolting to think of her as in jail. What a terrible disgrace for this innocent girl, Scott."

"It's no use talkin', Speed," said the officer, sharply. "Come on, Gilbert. Leave men to guard the place. I've got all I want here now."

The varsity man suddenly began to laugh.

"Ho, ho, ho," he cachinnated. "Ha, ha, ha! Two men murdered and you're taking a couple of harmless women to the station to account for them."

He laid his hand on Scott's sleeve.

"You can't take that girl!" he cried. "I'll tell you who killed Quist. I'll tell. Take me. Leave that girl. She's innocent. I'm the man you want."

The quarterback heard the sharp intake of the girl's breath as he said this.

Inspector Scott merely smiled and caught the youth's fingers in a tight grip.

"You're a good kid, Speed," he said, in a fatherly tone, "but you haven't learned to control your impulses yet. I admire you for this, but it don't go. You can't fool an old hand like me. You're innocent of this crime. You can't tell me anything about it because you don't know. I've got to take the girl.

"All right, Miss Quist."

Queen raised her eyes for the first time and fixed them on the distorted countenance of the angry football player. She essayed to smile, failed and then burst into tears as she went down the steps.

Speed followed.

Mrs. Quist, who had been a dumb witness, jumped to her feet with a howl of indignation, as if were passing through her body. She slumped back heavily in the big wicker chair and watched the coroner and his assistant vacantly.

Mrs. Quist had succumbed and was sitting with her eyes closed, one hand resting upon her daughter's arm, breathing asthmatically and moaning slightly. Immediately behind her stood Mrs. Snoop, mouth twisted into a wry smile, her eyes [illegible] suddenly realizing that her daughter was being taken away, but she was stopped by an officer who had come up behind her, anticipating this.

As the girl was about to get into the police car her demeanor changed. She threw back her head defiantly and turned toward the group on the porch.

Deliberately she smiled at Speed, a brave, friendly smile, filled with appreciation.

"I'll be home soon, mother," she called, in a voice that tried valiantly not to falter.

As the car wound its way out of sight on the three-bordered drive, Speed started off in pursuit, running easily with his head back, taking long strides like a man accustomed to the cinder path. Once outside the grounds he would get a taxi and [illegible]

(Continued tomorrow.)

THE QUIST MYSTERY

By Geo. C. Henderson

A Society-Detective Story of the Eastbay

Cast of Characters:

QUEEN QUIST—The daughter of the late Alexander Quist.
SPEED SARGENT — A football player.
DR RUBAL OTTOMAN—Owner of a detective agency.
NAPOLEON KNOTT — Detective extraordinary.
MRS. ADA QUIST—Widow of the murdered man.
HARRIS—The Butler.
MRS. CARRIE SNOOP—An old lady.
MISS AMICK—The Housekeeper.
INSPECTOR SCOTT—Oakland police department.
INSPECTOR GILBERT — Police department.
MRS. ANDERSON — The Quist cook.
Watchmen, officers taxi drivers and street urchins.

SYNOPSIS.

"Speed" Sargent California quarterback, is arrested at beginning of a Stanford-California football game, is carried to haunted Quist cottage and there charged with murder of Alexander Quist. Dr. Rubal Ottoman conducts the investigation at first, hindered by Tootles; but later Inspector Scott of Oakland police interferes.

Queen Quist, the pretty daughter, is involved, as she alone visited her father in his study just before he was poisoned. Tootles has as a motive the revenging of the death of his father, Napoleon Knott Sr., whom Quist caused to commit suicide. Miss Amick, the housekeeper, is revealed as an amorette of Quist and poison is found in her room. Mrs. Quist is demented and has a grudge against her husband. Miss Amick's husband, to whom she is secretly married, is suspected. Speed tells the police that Mrs. Quist has made a confession. Harris protests, declaring, "A stranger was in this house," and is mysteriously killed before the eyes of the investigators.

(All rights reserved)

CHAPTER 12

ARRESTED.

"That hole puncture had something to do with Harris' death," said Scott. "It couldn't have killed him. It didn't penetrate deep enough. But it wasn't an accident that caused him to get stung just when he was going to speak.

"Some weapon certainly was used and yet we can find none. There was no chance of anyone on the porch here hiding it. They couldn't have concealed it on their persons because we stripped everyone."

"Harris had a pin in his clothing that stuck him," proposed Gilbert. "When he brushed it, the thing fell in his clothes. On the removal of his duds you'll find the pin."

"His lips were sealed at the crucial instant," suggested Speed meaningly.

"Purely a coincidence," declared Gilbert. "We have eliminated possibility of human hands making that wound. And if human hands didn't do it, what did?"

Tootles who had been chuckling and muttering to himself as he crawled on his hands and knees on the floor, waddled over to the group like an immense porpoise, snorting and making queer faces.

"Invisible Fingers" he whispered loudly, as if in answer to the officer's question. "That's the bird that croaked Quist."

Scott glared at Tootles angrily, as if greatly irritated by the fellow's levity; then his sense of the ridiculous became uppermost and he grinned. He turned to the coroner, who had entered, without deigning to argue with Knott.

"You may remove the body," he said. "Be careful in examining it. I think you will find a pin with a speck of blood on it concealed in his garments."

The gray inspector seated himself on the table edge and relapsed into an attitude of deep thought. He pulled at his lower lip and with his head lowered, watched Queen Quist by rolling his eyes and glaring from under frowning brows.

The girl apparently was benumbed. Her irises were shot with horror. Long slender fingers clutched at her mouth and she shuddered at intervals convulsively.

The Inspector stepped to the girl's side.

"I'll have to take you," he said quietly, his mouth expressing a great distaste for the task. "Miss Amick is out there now with the policewoman. You will go down with her."

Queen, whitefaced, tearless, rose wearily. Inspector Gilbert came out of the house with a cloak and a hat which evidently belonged to the girl, and she put them on without question.

Speed, his feet planted wide apart, his eyes dark with an unnamed emotion, looked at Queen steadily trying to catch her glance, but she did not deign to raise the long lashes that drooped so unhappily.

"Come," commanded the Inspector, extending his arm.

"You're making a mistake, Inspector Scott," said the athlete. His voice was flinty. Not a muscle moved but his whole body seemed to gather itself like one about to execute a flying tackle.

"Now, my boy, you must not attempt to interfere," said the officer, kindly. "I'm taking Miss Quist down to see the Captain. He will question her. The rest is up to the Chief."

"I tell you she had nothing to do with this," continued Speed unpacified. "You are unwarranted in holding her. There is evidence in this case that points strongly to others who are free."

He was not looking at the girl now. He got up from the porch railing on which he had been sitting, and walked close to the grizzled police veteran.

"Can't you see?" he cried. "Don't your knowledge of character tell you that this girl is innocent? You can read it in her eyes. She is no more than a delicate child. It's revolting to think of her as in jail. What a terrible disgrace for this innocent girl, Scott."

"It's no use talkin', Speed," said the officer, sharply. "Come on, Gilbert. Leave men to guard the place. I've got all I want here now."

The varsity man suddenly began to laugh.

"Ho, ho, ho," he cachinnated. "Ha, ha, ha! Two men murdered and you're taking a couple of harmless women to the station to account for them."

He laid his hand on Scott's sleeve.

"You can't take that girl!" he cried. "I'll tell you who killed Quist. I'll tell. Take me. Leave that girl. She's innocent. I'm the man you want."

The quarterback heard the sharp intake of the girl's breath as he said this.

Inspector Scott merely smiled and caught the youth's fingers in a tight grip.

"You're a good kid, Speed," he said, in a fatherly tone, "but you haven't learned to control your impulses yet. I admire you for this, but it don't go. You can't fool an old hand like me. You're innocent of this crime. You can't tell me anything about it because you don't know. I've got to take the girl.

"All right, Miss Quist."

Queen raised her eyes for the first time and fixed them on the distorted countenance of the angry football player. She essayed to smile, failed and then burst into tears as she went down the steps.

Speed followed.

Mrs. Quist, who had been a dumb witness, jumped to her feet with a howl of indignation, as if suddenly realizing that her daughter was being taken away, but she was stopped by an officer who had come up behind her, anticipating this.

As the girl was about to get into the police car her demeanor changed. She threw back her head defiantly and turned toward the group on the porch.

Deliberately she smiled at Speed, a brave, friendly smile, filled with appreciation.

"I'll be home soon, mother," she called, in a voice that tried valiantly not to falter.

As the car wound its way out of sight on the three-bordered drive, Speed started off in pursuit, running easily with his head back, taking long strides like a man accustomed to the cinder path. Once outside the grounds he would get a taxi and [illegible]

(Continued tomorrow.)

"I'll have to take you," said the police inspector.
Posed by Isabel Lowe and John Ivan, Fulton Theater.

The Mystery of the Motioless Man

TODAY'S SHORT STORY, BY Ad Schuster

THE first time Ed Wyhe saw the motionless man he was too sleepy to experience the full effect of the mystery. It was in the early morning hours when a world is holding its breath when he awoke and looked out of his window in the dim light before dawn. The man in a stovepipe hat, was standing on the corner looking up the street. The hat blocked a square shadow in the gray and the rest of the figure was blurred.

"He can't be waiting for a car. They've quit long ago," the young man mused. "If he's waiting for the first one he'll have a long wait. He's going to look funny riding up the street with a bunch of workmen, and in that hat."

A little later when the youth looked out again the man was still there, peering up the street. When Ed's alarm clock rang the sidewalk was deserted.

Ed had all but forgotten the belated night owl when, several weeks later, he looked out and saw the man again. This time he wore a raincoat and a rakish soft hat. "Must be waiting for someone to come along and pick him up in a machine," the youth decided. "It's my idea of a queer way of spending the night." The man was at his lonely post when Ed fell asleep, and he was gone again when daylight came.

"I'm going to hang up the watchman," Ed decided, "and see what he can tell me about this bird."

The opportunity for speaking to the watchman was not presented and the weeks passed. Ed's next wakeful moment fell on a cold morning. Frost coated the window pane but a patch in the center, and a silver moon sprinkled the pane with diamonds. Without knowing why, Ed felt the silent figure was standing outside, and he smiled at the thrill of premonition.

"If I look," he said to himself, "and he's not here, I'm going to be disappointed." He rose in bed, rubbed a sleeve on the window and pressed his nose against the pane. There on the corner, looking up the street, stood the man of mystery. He was bundled in a fur coat this time, and stood close to the building. The youth drew a blanket around his shoulders. "I'm going to stick it out," he decided.

There is no hour more quiet than that of the heaviest frost. Nodding at his post, Ed looked out at the man who waited. The moon and the sparkling street blinked back at him. A mist seemed to rise. . . .

When he fell backwards on the bed Ed awoke and remembered his night. He stared in amazement. A man was there, but this one wore no overcoat. "I've got dressed and settle this," the young man told himself and then leaned forward. Something was going on.

From the shadows came a second figure who halted a moment, then rushed at the one who had stood so long. It looked like a struggle, but the newcomer, all action, seized the other, and shaking him, hundred him into a doorway.

Ed jumped into his clothes and ran down the stairs, thoughts of a hold-up spurring him to greater haste. He reached the corner. There was no sound of a struggle. Inside of a hole-in-the-wall store was a dim light. The door was open and the lad rushed in. A figure lay by the door, and a frightened man stood by.

"What is the matter?" the excited youth asked with a courage born of the other's fear.

"Matter?" the man answered. "Some low-life has swiped a $30 [illegible]

Ed Wyhe took a world of satisfaction in the kick he delivered to the prostrate form but it was not enough.

"How does it come" he asked, "that the dummy was outside at this time of night?"

"When I don't sleep good," the store man replied, "I do my window trimming. You see," and his gesture took in the tiny store, "there is no room in the place so I shove him outside."

Tomorrow—Booked as a Vagrant

(Copyright, 1922)

Winifred Black Writes FOLKS AND about THINGS

A REAL GIRL.

Here it is—the old, old story — told a little better than usual.

And it's an indictment against men—it isn't what it means to be, but that, I'm afraid, is what it is, when you get right down to the meat of the matter.

Read it and see what you think about it, young man — you who are so ready to talk of the inconsistencies of women and the waste of logic and plain, clean, reasoning in the mind even of the finest girl you know.

Dear Winifred Black:

"These spring days when the call of the wild seems strong, more so to one who loves the beauties and the silence of the open spaces to hold communion with nature, I sit here at my little old typewriter every day at the same hour and in the same place.

"And my mind wanders far, far from the dry, uninteresting figures to the tall trees and the ferns and flowers along some cool stream, where the clatter and the noise of the city with all the every-day routine is unknown. And above all, as I ponder bulky statements and sit for hours taking somebody's dictation, my mind goes further and I wonder if some day I will have a little home and a real man, with a little garden with the buttercups and daffodils, and go out on picnics in the woods when my work is done.

"It makes me smile, perhaps a little derisively, when I hear on all sides men say there are no good on-the-square girls any more. It is sad they get such an outlook on life, and do not look for good in any girl, but more often it is their own fault for meeting the opposite kind, and in nine cases out of ten they go to the wrong places and take the wrong way of meeting real girls who would be real pals.

"It is not hard to find such girls. There are so many, many, just waiting to be found and who would stick by a fellow through thick and thin, if he is even half way honorable and tries to do right. These silly butterflies-on-the-wheel, who are losing their youth and beauty, frequenting cafes every night until the wee hours, think they are smart and clever, but we girls who have to work hard and are kept down to routine know better. They are the losers, not we, even though we are left at home sometimes for not being what they foolishly call 'good fellows.' At least we keep our self-respect and right perspective on life.

"But please don't think me a prude. I am young—only 23—and I love good clean fun, to hike or motor in the great outdoors, to swim, and most of all to dance, and I can do all these things. I love to start on a beautiful day when the sun is peeping up over the hills and coloring the valleys with the rose blush of dawn.

"But sometimes it seems that girls like me are 'wasting our sweetness on the desert air.' shut up in stuffy offices all day, and such slaves to routine that we seem to get in a rut, but I like happiness and appreciate kindness and consideration more than those who have mother, father, home and indulgent sisters and brothers. It is only those who have never had the companionship of a dear mother who could comfort them and to whom they could tell their troubles—it is only those who have felt the poignant pain of such a loss and have to go it alone who can appreciate the companionship of one who thinks a little about them, who magnify the little kind acts so much and would go to the end of the world to save or to help a friend who had been kind to them.

"I am broad-minded enough to be.

But where are they? That is the question, while girls like me sit around on Saturday afternoons and Sundays wishing for some one to take us out in the country away from the weekly routine, and who after a while would turn out to be real pals.

"C. G. McC."

DON'T FRET!

There isn't very much to say in [illegible] It is so strangely incongruously true.

We older women are used to it and we look upon the whole situation as something very matter of course. We've all heard men sit up and lecture about how they despise giddy creatures with bobbed hair and long ear-rings, and the shortest of short skirts, and then we have met those same men at a cafe with young persons who answered the exact description of the sort they were supposed to hate so bitterly.

And the nice, sweet, modest girls they were pretending to admire weren't at the cafe [illegible] They were at home.

Don't worry about it, Little Sister. It's just some men's way of looking at things, that's all. Such men have two standards—one for you, the sort of girl, each intends to marry, and the other for the sort of girl who would love to marry him if she got a chance.

Hard on the nice girl? Yes, it is, for a while, but in the long run she seems to get the best of it after all.

Men never really quite grow up, and the wise woman is the one who realizes this right at the beginning and has in her feeling toward them a good deal of the attitude of a mother, no matter how young she is or how old the par- [illegible]

Wish it were different? Well, but the next best thing to getting it different is to make the best of it—as it is.

Don't fret about the butterflies-on-the-wheel, my dear. Poor things—their wings will fall off very soon!

Child's History of the HUMAN RACE

By Damon Coffman

Lights of the Early Middle Ages

PERHAPS you remember the story we once had about Stone Age lamps. They were flat stones, hollowed out a little. In the hollow was placed grease from the flesh of certain animals.

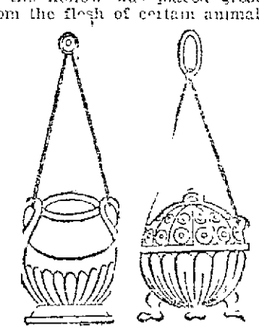

[illegible] the Bible of a French king.

The lamps were used inside the dark caves which people then used as homes.

After men became "civilized" in Egypt, Greece and other countries, they made their lamps from metal instead of from stone.

Lamps of metal and baked clay were widely used by the Romans. So were torches.

The Germans who came down and lived in southern Europe copied the Roman lamps, making only a few changes.

You have before you sketches of two lamps used during the early Middle Ages. These had chains so they could be hung from the ceiling. Other lamps were set up on stands.

Some lamps of that time were made of brass, others of iron or clay. In the palaces of kings and in the homes of the very rich, lamps of gold or silver were often to be seen.

[illegible] This bees were to be thanked for making the wax for such lights [illegible] parties at night, they wanted them to be well-lighted. Lamps were smoky and rather dim, so torches were put up all around. At the end of each torch was resin, which burned brightly enough.

MY FAVORITE STORIES by IRVIN S. COBB

In the Very Lap of Comfort.

An aged couple from the East-side were visiting their married daughter in Brooklyn. One afternoon on a sight-seeing stroll they drifted into a nearby cemetery.

Presently, a huge marble mausoleum caught their eye. They halted before it in admiration.

"Ain't that beautiful!" said the old man. "I bet you, Esther, that cost fully dwenty thousand dollars. Who is buried there, I wonder?"

"It says: 'August Kohn'."

His wife, whose eyesight was better than his, spelled out the name carved over the entrance to the tomb.

"August Kohn, huh?—so! Then it must be the millionaire white-goods importer wht's buried there. He wagged his beard

SCIENCE and INVENTION

The action of sea water on cast iron cannon, raised in Europe after an immersion of 132 years, has made them almost as soft as lead.

* * *

Sound travels at the rate 1112 feet per second in the air, 4960 in the water, 17,000 in steel, 18,000 in glass and from 4500 to 17,000 in wood.

* * *

Great Britain claims the credit of constructing the biggest air [illegible] world for use in the transportation of its armies in its next war.

According to chemists, paper enough for the whole world could be made from the bamboo and grasses of India much cheaper than paper can be made from wood pulp.

* * *

A new wrench has been invented with four jaws at each end as have those of the older pattern. It will handle nuts of eight sizes.

* * *

Lieutenant Harold R. Harris of McCook Field, near Dayton, Ohio, escaped death recently by leaping with a parachute from a wobbly airplane at a height of 2000 feet. This is the first time an air pilot has ever actually saved himself by use of a parachute.

* * *

Decorators have been employed to repaint the interiors of subway trains in London to soothe the nerves of nervous passengers. The trains are being colored in soft grays and harmonizing colors and attractive posters are being placed in the cars.

* * *

Modern guns of the United States army are operated by two ingenious calculating instruments called the target computer and the battery computer. They automatically add and subtract, multiply, divide and integrate, and, in short, perform all the mechanical operations required in calculating the aim of the gun.

* * *

A safety device has been suggested in the form of an attachment for automobiles to be used in case the driver loses control of his car, or tries to avoid an accident. The device comprises drop-shoes with heavy rollers. The shoes are dropped under the rear wheels, and the wheels continue their motion on the shoes while the car will stop at once without injury to the mechanism.

Three Minute Journeys

by Temple Manning

(Copyright, 1922.)

WHERE A MONUMENT IS RAISED TO A LIAR'S INFAMY.

Few have heard of the building of a monument of contempt to the memory of a liar.

This is a curious and laudable, if extraordinary, custom among a South Seas people, the Borneoese—that some people to which belongs the tribe of Dyaks.

Nowhere are the cardinal virtues of truth and honesty more valued, and nowhere is a lie so violently punished as in Borneo.

The liar is proclaimed throughout the island and his shame is perpetrated by building a monument of brush, which is contributed by all truthful Borneoese who pass that way.

The site for this monument is chosen at some intersection of ways, or in the central part of a village, perhaps. Always where it is most prominent, where the passerby is certain to see and note that a liar has been punished.

The monument is a silent evidence of the moral law—which is practically all the law there is of these Dyak tribesmen.

The tribe gathers upon the accusation of one of its number, decides upon the truth of the accusation, and condems the man to a sort of outlawry. Wherever he goes he is known as a liar, whose monument may be seen by every passerby. Thus, his infamy is perpetuated. No one is allowed to forget that he is untrustworthy. He cannot live down his evil reputation. His monument never grows less, for is there not brushwood springing up in the hot, tropical Borneoese night to celebrate every day the condemnation of the liar?

It is as if nature itself had joined with men to make the liar in Borneo an outcast.

All men passing the way of the liar's monument take up an armful of brush and cast it down upon the heap—constantly replenished, to [illegible]

The thief is cursed in the island, and doomed to slow death in the jungle, but when he dies his infamy dies with him. The liar lives to feel his doom every day, and to witness in his monument, his evil fame.

The method is simple, but effective.

Kitchen Economies

POTATO AND KRUMBLE CROQUETTS.

One and one-half cups Krumbles, 3 cups grated cold boiled potatoes, 1 tablespoon chopped onion, 1 cup cream, 1 teaspoon salt, 1 tablespoon chopped parsley—if liked.

To the grated potato add the cream and seasonings. Combine well. Then add Krumbles and toss lightly together until of the proper consistency to form into croquettes. Brown in butter or other fat or may be dipped in beaten egg and placed in hot oven until nicely browned.

KRUMBLE CUSTARD.

One cup Krumbles, 1 tablespoons sugar, 1 egg, 1 pint milk, 1 teaspoon vanilla, ½ cup seedless raisins, salt.

Heat the milk slightly and soak raisins and Krumbles until they take up the milk. Add sugar and well beaten egg. Then salt and vanilla. Bake slowly as for custard. Can be eaten with or without cream.

KRUMBLE OMELET.

One-half cup Kellogg's Krumbles, ⅔ cup milk, 3 eggs, ½ teaspoon salt. Heat milk to scalding point and pour over Krumbles. Beat the whites and yolks of eggs separately. Add to the milk when sufficiently cooked the beaten egg yolks and Krumbles then fold in the beaten whites. Turn into hot oiled omelet pans and cook to golden brown over slow heat, place in quick oven a moment or two until top of omelet is browned, or omelet may be turned in pan to brown. Fold and remove to platter, spread top of omelet with jelly and sprinkling of Krumbles and serve immediately.

KRUMBLE-RAISIN PUDDING.

Two cups Krumbles, 2 cups milk, ½ cup raisins, 2 tablespoons sugar. To the milk add the sugar and heat to boiling point, immediately add Krumbles and prepared raisins, shake the pan gently to distribute Krumbles, and if was is used turn out the flame or remove to warm part of the range and let stand ten minutes. May be served hot or cold with Vanilla sauce. Or serve as porridge for breakfast.

VANILLA SAUCE.

One-third cup sugar, 1½ tablespoon flour, 1 cup boiling water, 2 tablespoons butter, 1 teaspoon vanilla. Mix sugar and flour until smooth, add water, gradually stirring constantly; cook three to five minutes, remove from fire, add butter and vanilla and beat until combined. Cool and serve as cream with pudding.

PANCAKES.

(For 3 persons or 6 cakes)

One cup sour milk, ½ teaspoon baking soda, ¼ teaspoon salt, 2 eggs, 2 scant tablespoons sugar, ⅔ coffee cup wheat flour, 1 coffee cup Kellogg's Krumbles. For waffles same as above, except add 1 tablespoon butter.

PERCY — By MacGILL

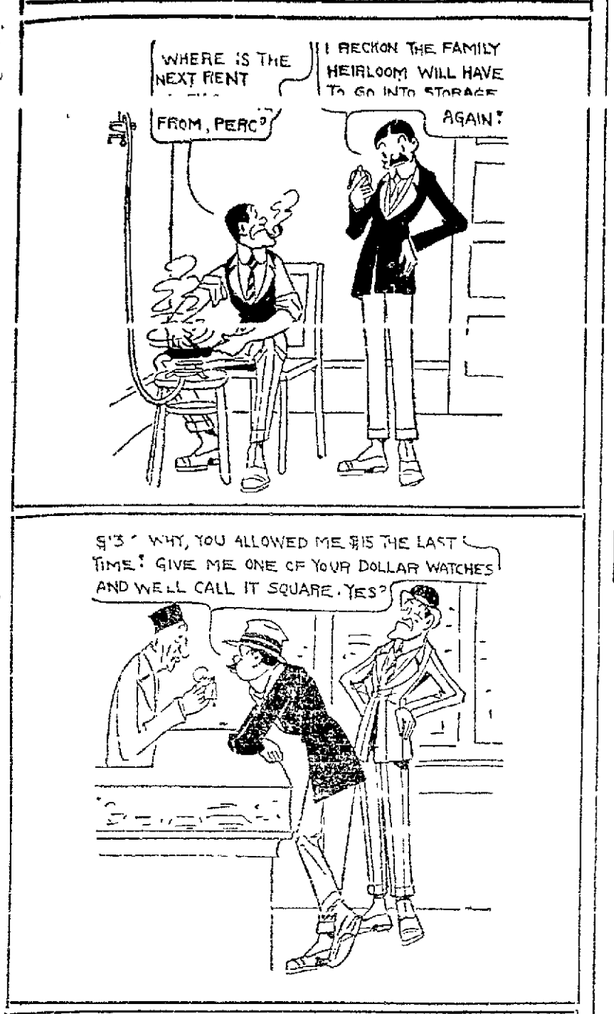

"CAP" STUBBS — *Imagine Their Disappointment* — By EDWINA

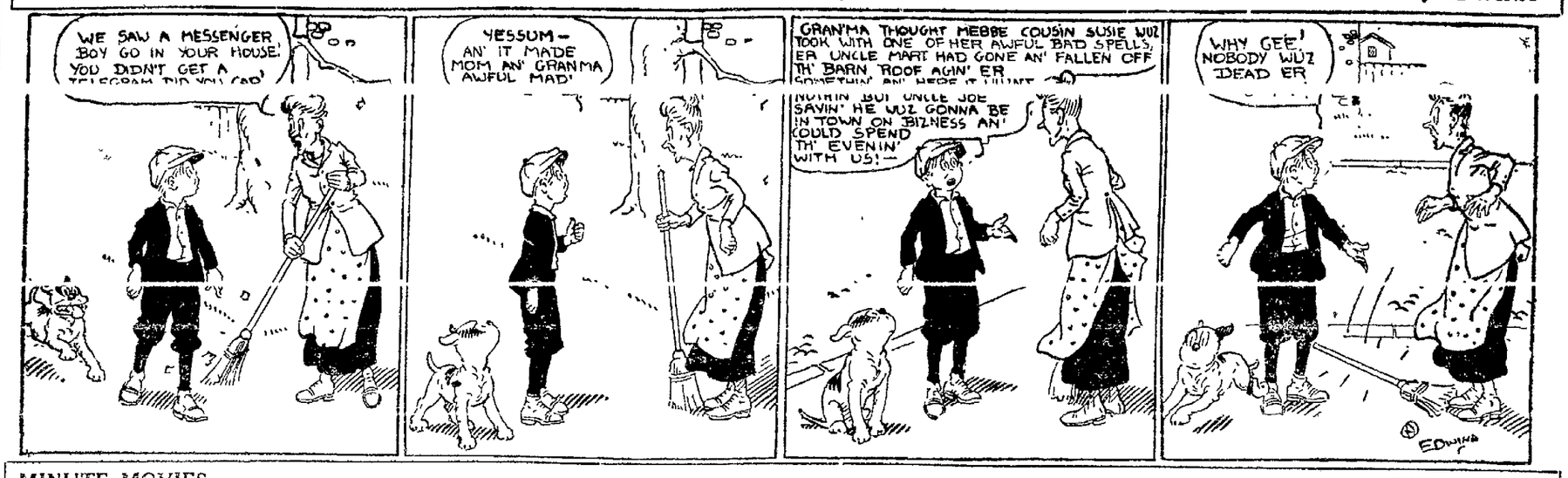

MINUTE MOVIES — (Copyright, 1922, by George Mathew Adams Syndicate) — BY WHEELAN

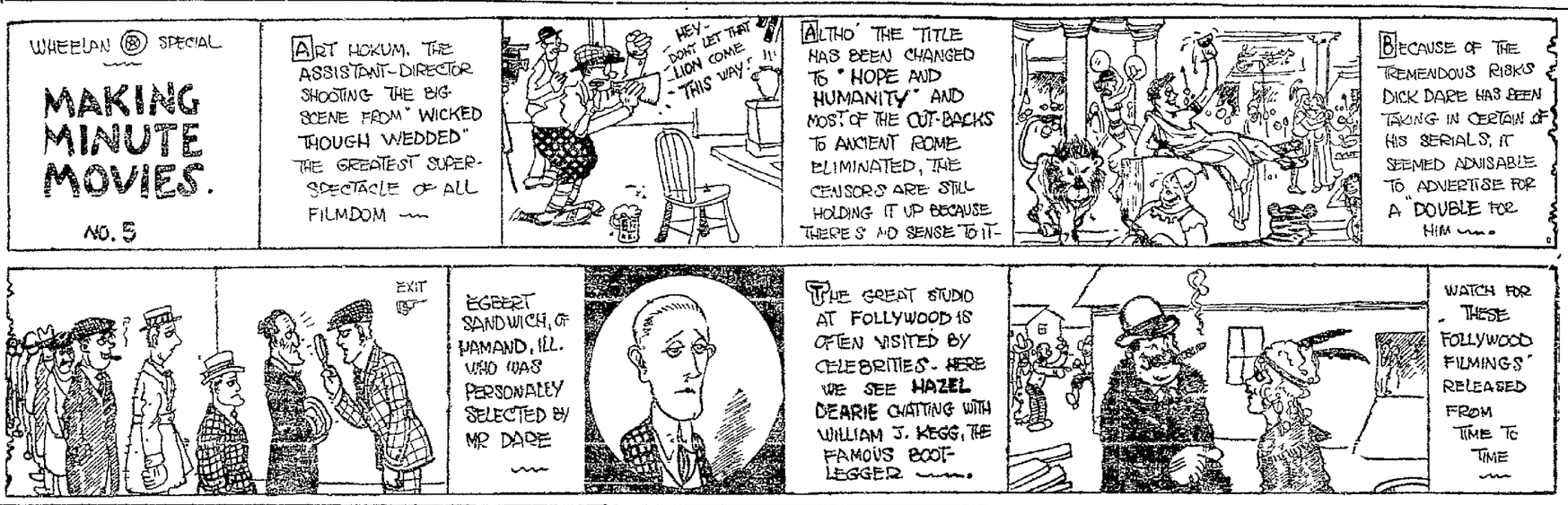

REG'LAR FELLERS — *Jimmy's Dad Is Chivalrous by Wholesale* — BY GENE BYRNES

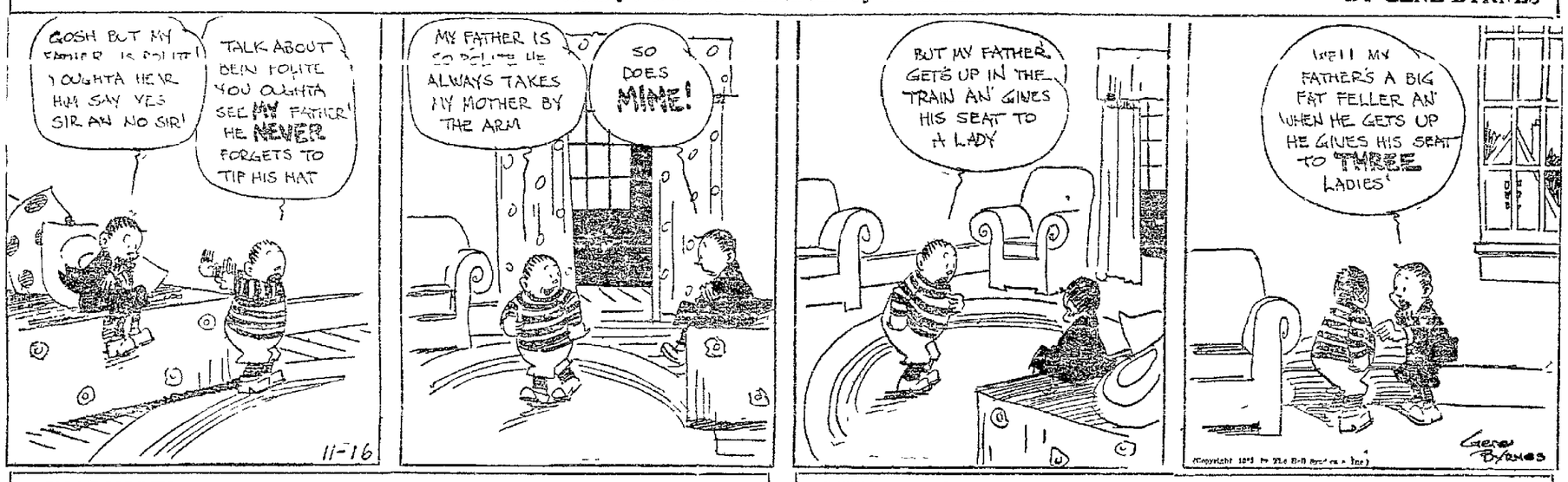

SNAPSHOTS — BY GLUYAS WILLIAMS

(Copyright 1922 by Wheeler Syndicate, Inc.)

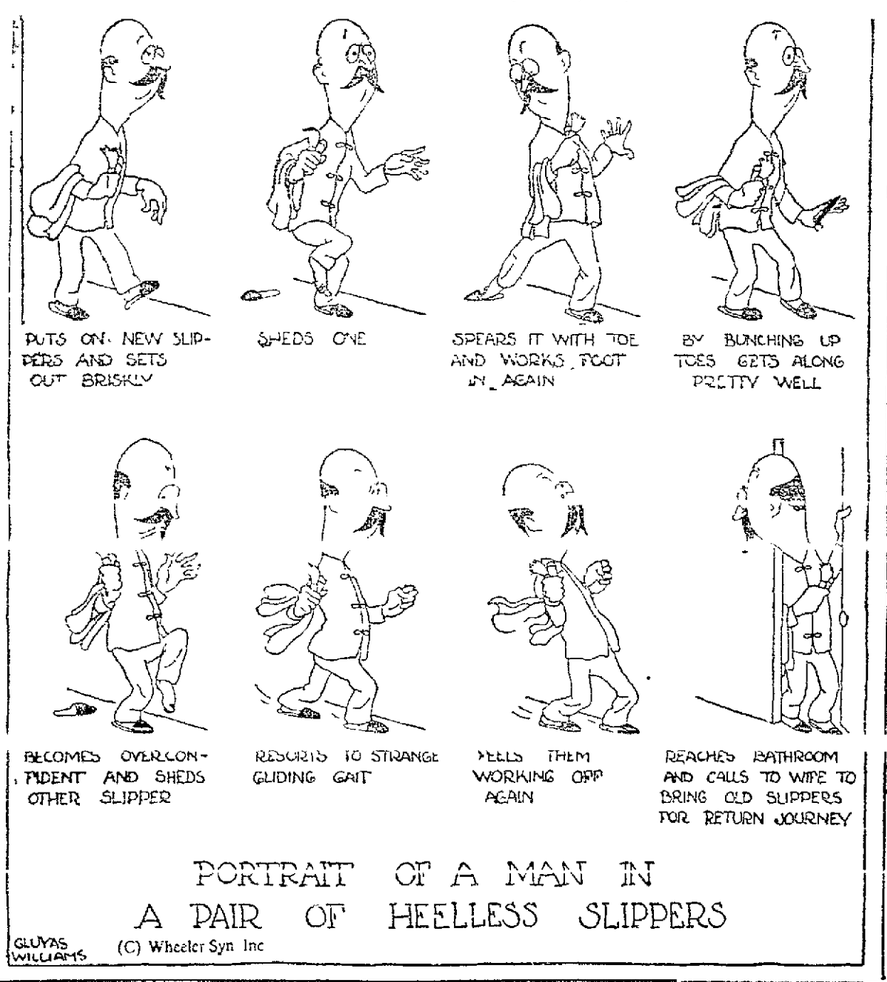

LIFE — *Family Stuff* — BY FOX

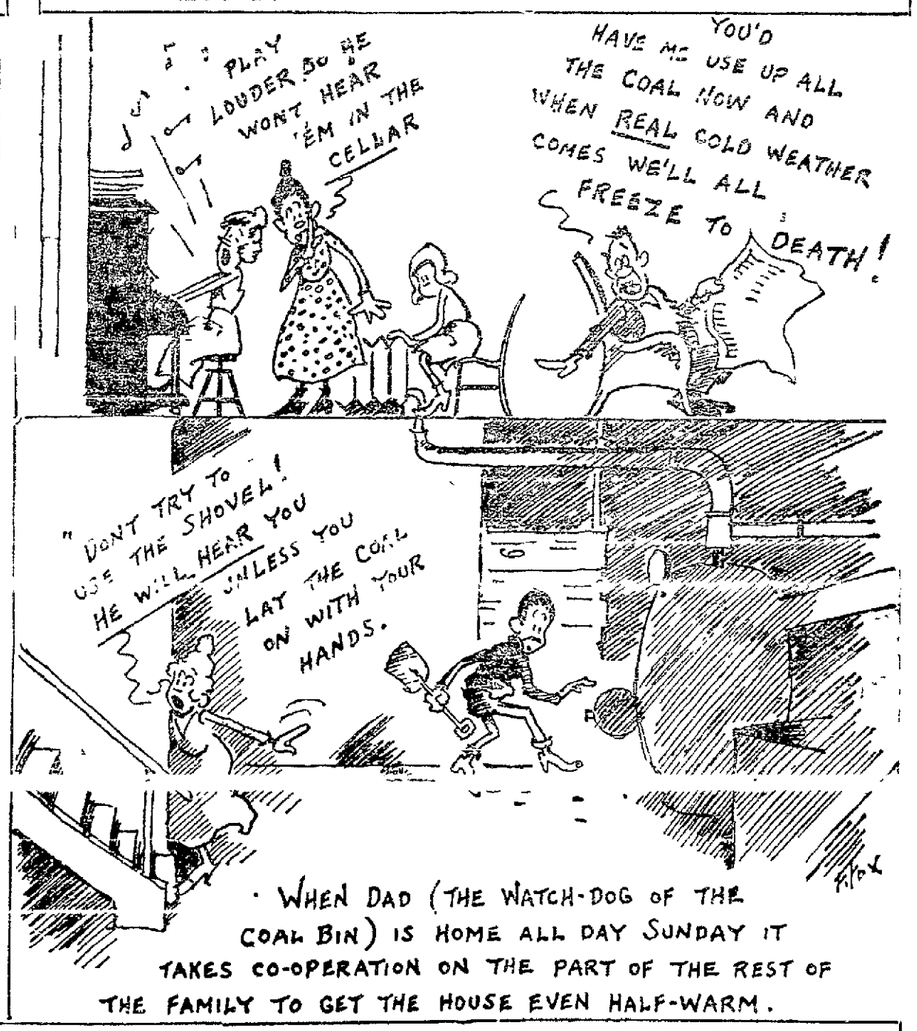

Husband and Wife

When I get home from work I always catch my wife gossiping with our neighbor, Mrs. S. S. through a bedroom window.—A. E. T.

Dumb-Bells

Abe Martin

Th' man that no president in all history ever surrounded himself with as many fellers that turned out t' be great after they died as Wilson did. Joe Lark wuz halt shot while walkin' thro' th' woods t'day, bein' mistaken for a skunk.

(Copyright, 1922, by Newspaper Service.)

What Does Your Wife Do?

My wife wears out all of my ties, trying to imitate he modern "flapper." M. E. C.

TAINT RIGHT! — by Jack Burroughs

TONY MUSSINI, sell apples on the street—when I have any to sell.

My stand is on a busy corner and people look as they go by, but they no buy.

Policeman come by. He say, "Nice day, eh Tony?" He take apples—one, two, tree, maybe four. I smile and say, "Sure! Nice-a-day!"

Along come bad boy. He steal one apple. He run. I chase him. When I come back apples all gone. Only one left.

Along come a worm. He crawl inside apple. I no see.

Along come pure food inspector. He buy apple. He find worm.

Gooda-by apples. Gooda-by [illegible]

Taint right.

TOOTS AND CASPER — *It's a Regular Habit with Aunty* — BY MURPHY

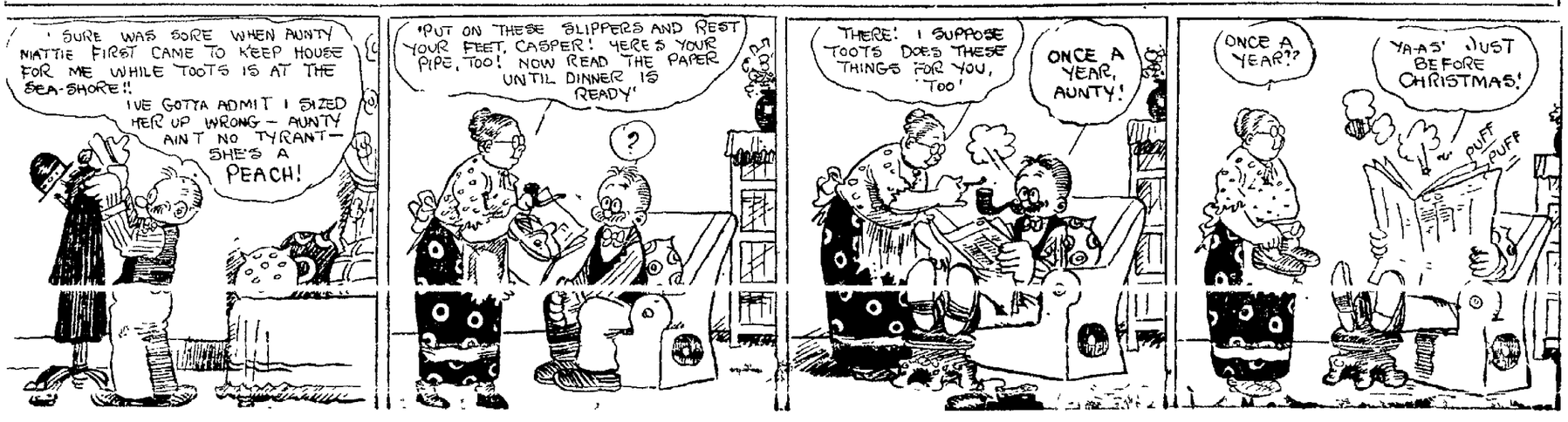

HONUS MITZE BEING BOOSTED FOR A MANAGER'S JOB

HOPPE AND COCHRAN MEET TONIGHT IN WORLD'S CHAMPIONSHIP BILLIARD TOURNAMENT

OAKLAND CATCHER IS BEING BOOSTED FOR MANAGERIAL BERTH

With Eighteen Years of Professional Experience, Honus Mitze Should Make Good Leader For Some Minor League Ball Club

By EDDIE MURPHY.

Honus Mitze, well-known to the baseball fans of Pacific Coast League cities because of his long service in the league will, doubtless, make a successful manager, and his friends who played ball in the Coast League are all boosting for him to land such a job. The owners of the Oakland club have granted Honus permission to make a deal for himself outside of the league and already several clubs in minor leagues are on his trail. The chances are bright for him to be leading some Class A or AA team next year.

Almost everybody known on the coast who might fit in as a manager has been mentioned in one way or another in the list of candidates for manager at Seattle, but Mitze has not been mentioned much at all. Honus can do much better than some who have handled managerships in the Coast League and he is always popular with his teammates. Mitze has not been saying much, but he thinks he will lead some minor club next season. Nothing would please Oakland ball fans more than to see Mitze land a manager's job in or out of the Coast League. Local fandom would hate to see Mitze leave here although he is not as active on the field as he was for the locals five or ten years ago.

Mitze has been in the Pacific Coast League for twelve years, of which he spent practically ten with the Oaks. In all, Honus has about eighteen years of professional experience which should be plenty to qualify him for a managerial berth. He played three years before joining Pueblo in the Western League and came from that club to the Oaks in 1910. He was recommended to the local owners by "Doc" Miller, who was an outfielder for the Seals in 1909 and later went to the majors. Before joining the Pueblo Club Honus was in the Iowa State League. The club called it the One Eye League and Honus says he will never forget what the boys would say when they fanned— "How can a fellow with two eyes hit in a one eyed league?"

Honus remained with the Oaks from 1910 to 1916 and then went to the Vernon Tigers with Gus Hetling in a trade for Louie Lutschi and Rowdy Elliott. He was with the Tigers when "Happy" Hogan passed away. The new owners took the Vernon Club in 1917, and Honus was made a free agent in mid season. In San Francisco Honus then applied to Del Howard to take him back with the Oaks and the local club got him back, having to pay a price. Honus has been worth his weight in gold because he not only was one of the shrewdest catchers in the league in handling pitchers, but was a good adviser in plays.

Rowdy" Elliott happened along yesterday as Honus was telling of his trade to the Vernon Club and they kidded each other plenty. They thought me for the release from the Tigers, said Elliott to Mitze, and Honus' reply was "Well the club came in big when they got me." If Bill Kenworthy manages the Portland Club next season Elliott is a cinch for a job as Kenworthy thinks that he would be a great help to the club because like Mitze, he is one of the shrewdest catchers and hardest workers in the minor leagues. Elliott's one hope is that Honus Mitze will remain in the Coast League next season if he does not land in a managerial position.

BOWLING

There will be an important meeting of all captains of teams in the Alameda County Native Sons Bowling League tomorrow night at Native Sons hall, Eleventh and Clay streets, according to an announcement made this morning by President Joe Thomas. Matters regarding the proposed trip of one of the teams in the league and the necessary rearrangement of schedule will be taken up. The meeting is called for 8 p. m. sharp.

MERCHANTS BOWLING LEAGUE

Team	Won	Lost	Pct.
Emeryville H. & T. Co.	15	6	714
Ambrose Tailors	14	10	[illegible]
Fruitvale W. O. W. No 481	11	11	500
Shoe Clerks Union	11	11	500
Bruener Furniture Co	11	13	458
Rosenstein	11	13	458
Continental Machine Co	7	16	304
Union Ice Co	7	17	292

The Emeryville Hardware and Tool Co's team crossed their team in the Merchants' bowling league at the Auditorium Bowling alleys by taking four points from the Merchant Co. Machine Co. five [illegible] for high game and 505 for high series.

The club whose Tigers found the "key" to success in defeating the Key System three games also claiming the "odd" point for the little [illegible] Captain Sauer in his [illegible] with 205 for high game of the evening and the Montgomery rolled 205 for high [illegible] honors.

The [illegible] three to Fruitvale W. O. W. No. 481. The ship lost several [illegible] Valvik [illegible]

The Union Cafe started slow but wound up with [illegible]

The Bruener Furniture Co. slammed the Union Ice Co. for a [illegible] three straight, aided by the efforts of Dick Ewald whose score of 221 was high for the evening. His total of 6[illegible] also [illegible] the figure.

KEY SYSTEM

	1	2	3	
G. Andre	179	162	201	542
Cox	174	164	179	517
G. Chapman	197	270	204	571
A. Chapman	270	161	[illegible]	[illegible]
Lyons	142	96	11[illegible]	348
Total	91[illegible]	91[illegible]	892	2616

AMBROSE TAILORS

	1	2	3	
Fitzsimmons	189	152	1[illegible]	[illegible]
Montgomery	18[illegible]	20[illegible]	217	607
Pozzolo	17[illegible]	184	1[illegible]	[illegible]
Fenwick	171	190	1[illegible]	[illegible]
Jefford	198	181	181	5[illegible]
Totals	900	92[illegible]	9[illegible]7	2782

SHOE CLERKS' UNION

	1	2	3	
Lawson	198	192	1[illegible]7	587
Nelson	171	16[illegible]	21[illegible]	[illegible]
Pettersen	16[illegible]	179	14[illegible]	481
Rodgers	172	1[illegible]	17[illegible]	[illegible]
Major	190	176	174	1[illegible]
Total	891	883	5[illegible]1	2[illegible]

FRUITVALE W. O. W. NO 481

Fisher	188	184	1[illegible]	[illegible]
Southwick	190	177	201	5[illegible]
[illegible]	19[illegible]	17[illegible]	[illegible]	[illegible]
[illegible]	[illegible]	[illegible]	[illegible]	[illegible]
Schmallenberg	176	176	178	530
Totals	897	874	883	2654

BRUENER FURNITURE CO.

	1	2	3	
Rosalo	210	169	9[illegible]	5[illegible]
Wieland	1[illegible]2	17[illegible]	177	5[illegible]
Palenne	183	18[illegible]	18[illegible]	5[illegible]
Ryan	190	19[illegible]	14[illegible]	569
Ewald	192	197	219	608
Totals	9[illegible]	8[illegible]2	93[illegible]	2720

UNION ICE CO.

Lamorce	187	189	174	510
Stockwell	188	184	17[illegible]	5[illegible]
Zorn	1[illegible]7	163	161	479
Totals	8[illegible]7	8[illegible]7	79[illegible]	2510

EMERYVILLE HARDWARE & TOOL CO

	1	2	3	
Bates	16[illegible]	17[illegible]	181	[illegible]
Moore	17[illegible]	19[illegible]	18[illegible]	[illegible]
Flint	174	189	1[illegible]	[illegible]
Lindman	1[illegible]0	17[illegible]	13[illegible]	[illegible]
Romes	2[illegible]	18[illegible]	15[illegible]	5[illegible]
Totals	9[illegible]4	910	89[illegible]	2719

MARCHANTS

	1	2	3	
Bianchino	183	179	175	537
Wadman	17[illegible]	17[illegible]	169	487
Olsen	16[illegible]	156	140	4[illegible]
Aronson	1[illegible]	1[illegible]	—	[illegible]
Lindsay	—	—	17[illegible]	1[illegible]
Rizzo	165	156	162	486
Totals	811	796	827	2434

Pancho Villa Faces Goldstein Tonight

NEW YORK, Nov 16.—Pancho Villa, Filipino holder of the American fly weight championship will box Abe Goldstein, of New York, here tonight in a 15-round contest.

Villa's title was not expected to be at stake, however, as article of agreement call for the pugilists to make 116 pounds this afternoon while the flyweight limit is 112 pounds.

Elino Flor, Filipino lightweight, will meet Jack Bernstein of Yonkers in a 12-round bout.

ALL-AMERICANS WIN.

TOKYO, Nov. 16.—The all-star American professional baseball team yesterday defeated Meiji University, 11 to 2.

Class B Games For Next Sunday

CALIFORNIA DIVISION.

Key System Mechanics vs West Berkeley Merchants, at Kenney Park Eighth and Delaware, Berkeley, 12 30 p m

St. Joseph's Sodality vs Risdon Bakers at foot of Eighteenth avenue, 2 p. m

Rainbow Barbers vs Florio-Figoni Hardware, at Alberger Field, 11 30 a m.

Oakland Camp W. O. W. vs Kessler's Army Store, at Fruitvale Depot, 2 p m

WESTERN DIVISION.

Wedgewood Camp, W. O. W., vs West Berkeley Athletic Club, at Kenney Park Eighth and Delaware Berkeley, 3 p m

Golden Gate Merchants vs Hayward Boosters at Hayward Booster Park, 10 30 a m

Oakland Scots vs Fitchburg Merchants, at Lockwood school, Sixty ninth avenue and East Fourteenth streets 10 30 a m

Druids vs Marie Bros, at Golden Gate Playground, 1 30 p m.

EASTERN DIVISION.

Kream Bread vs Old Orchard camp W. O. W. at San Leandro, 10 30 a m

St Joseph's Athletic Club vs United Dry Cleaners at E Lighth and High streets 1 30 p m

Knights of Pythias vs Dwight-Shattuck Merchants at Kenney Park Berkeley, 10 a m

Forest Comm W. O. W. vs College Avenue Merchants, at Coast League Park 10 a m

PACIFIC DIVISION.

Paraffine Companies, Inc, vs Mathews-Bortano Billiard Parlor, at San Leandro, 2 15 p. m.

Alpha Camp, W. O. W. vs West Berne, at San Pablo Playground, 11 a m

Pacific Motor Supply Company vs Mothers Cookies at Allendale Playground, 2 15 p m

CLASS C LEAGUE

McDonough Sals vs United Dry Cleaners No 2 at East Eighth and High street, 10 30 a m.

Rivolos Market vs Allendale Comets at Allendale Playground 11 30 a m

Rhodes Grocerteria vs Zenith Mill Juniors at Fifty fifth avenue and East Fourteenth streets, 10 30 a m

Willard Realty Co vs Golden West Market at Golden Gate Playground 11 30 a m

Souza Bros Market vs Otis Nelson Paint Co, at Lazear Playground, 1 30 p. m.

Nick Williams Is Now Seattle Scout

SEATTLE Wash, Nov 16.—Nick Williams scout for the San Francisco Coast League baseball team has been engaged in that capacity for Seattle James R Coldr president of the local club announced on a telegram from San Francisco yesterday The telegram said that Williams, who acquired the sobriquet of "the blonde leader" in the days of the old Northwestern League was "already on the job looking up some players for next year"

Bezdek to Decide Offer by Saturday

PHILADELPHIA, Nov 16.—Hugo Bezdek athletic director at Penn State College, probably will decide by Saturday whether he will accept the position as manager of the Philadelphia National League Baseball team according to announcement here today

Supervarsity Must Play Mean Game

SEATTLE, Wash Nov 16.—The supervarsity football team of the University of Washington yesterday defeated the Soldiers of Fort Lawton 90 to 0, using plays with which California overwhelmed the [illegible] Saturday

Schaefer Is Winner Over Roger Conti

Cochran Overcomes Big Lead to Remain in Billiard Tourney.

NEW YORK, Nov 16.—The first feature match of the international tournament of the 18.2 balkline billiard championship of the world will take place tonight when Willie Hoppe, former titleholder, meets Welker Cochran of San Francisco.

In the afternoon match Erich Hagenlacher of Germany who lost to Cochran yesterday 500 to 471 will play Edouardo Horemans of Belgium.

Jake Schaefer, the playing through champion gave a wonderful performance last night in disposing of Roger Conti of France 500 to 251. Schefer established the high run record with a cluster of 15 and equalled the high average established by Hoppe, by running out his string in nine innings for an average of 55 5-9.

Conti began poorly. He was not in the same stroke as a year ago when he defeated Schaefer in the tournament at Chicago. The Frenchman later strengthened his ball to ball billiards to finish with an average of 31 3-8 and high runs of 107, 87 and 43.

The Frenchman held the crowd spellbound by some sensationally close billiards. His accuracy was uncanny. The run talled 107 and contained a racing follow and a close masse that represented the wonder shots of the session.

Schaefer came to the table to tick off his closing cluster of twenty by close billiards that won the match.

In the afternoon contest Cochran at one time seemed hopelessly out of it, especially after Hagenlacher scored runs of 178 and 140. But after the American duplicated the Germans 1 0 he placed steadily.

The score by innings follows:

Cochran, spot ball 3, 36 4 1[illegible] 140, 82, 20, 26 28, 60, 0, 11, 19, 9 38. Total, 500 points.

Hagenlacher, white ball 1 1 178 0, 140, 5, 15, 0, 1, 1, 0, 53 0 4, 72. Total, 471 points.

The scores follow

Jake Schaefer, white ball 14 29 7, 129 1 7 94 5, 20. Total 500, high runs 195, 129, 94, average 55 5-9

Roger Conti spot ball 5, 0 5 87, 1, 3 43, 107. Total 251. High runs 107, 87, 43, average 31 3 8.

Referee Albert G Cutler.

Standing of the players

Player—	W	L	High Run	Average
Schaefer	2	0	195	55 5-9
Hoppe	1	0	73-	55 5 9
Cochran	1	1	140	33 5-15
Conti	1	1	141	31 3-8
Horemans	0	1	70	19 6-19
Hagenlacher	0	2	178	31 6-15

KETONEN TURNS TRICK.

BEAUMONT (Tex) Nov 16.—Using a reinforced toe-hold and a leg-split and head-lock Waino Ketonen of Boston slightly defeated Mark Howard of Salt Lake City here. Ketonen obtained the first fall in 18 minute and the second in 13 minutes. They are middleweights.

FARRAGUT BOWLERS LOSE

VALLEJO Nov 16.—The Farragut Bowling team was defeated at the alleys on Tuesday night in the best two out of three games rolled. The winning team was captained by George Schafer and consisted of Leakos, Nelson, Cantrell and Falls.

Who Will Get Honus Mitze?

For thirteen years Pacific Coast League fans have watched Honus Mitze catch games and they like him today as well as they did when he first joined the Oaks in 1910. But now Honus is thinking of leaving the league to become a manager or play with some other club next year.

DESTROYER FIVE LOSES

VALLEJO Nov 16.—The basketball five from destroyer division No 5 of Mare Island was defeated at the Industrial Court on Tuesday night by the Y. M. C. A. quintet.

SAILORS VS. WOODLAND

VALLEJO Nov 16.—The Marine eleven of Mare Island will meet the Woodland [illegible] aggregation of pigskin stars at the yard gridiron on Sunday.

Jimmy Duffy Expects Bout With Ray Long

Jimmy Duffy is doing plenty of training at the West End gymnasium. He expects to be offered a match with the winner of the Tommy O'Brien and Ray Long bout which takes place in the south next Tuesday night. Long is a Mission district boy who had the satisfaction of giving Jack Britton a tough argument. Britton and Long meet in Vernon this month. Long will clean up on Eddie O'Hare, Jimmy Duffy or any other good welterweight he may meet. Duffy is going to meet the winner.

Oakland boxing fans who cannot visit Duffy's gym in Decembers [illegible] will have a chance to see their favorite at the Scottish Rite Temple tomorrow night when seven classy bouts will be staged by the Sunset High Athletic club. Johnny Conlon made the matches and promises the fans a good show. Jimmie Norris and Jimmie Larson will tangle in the main event for the championship of the Isle City. The show will be held indoors so the fans need not worry about the weather. The first preliminary will start at 8 30 sharp.

Joe Azevedo was scheduled to box at Sacramento tomorrow night but owing to a couple of fractured blood vessels in one of his eyes he had to call off the date. Joe will probably be out of the ring for six weeks at least.

TO BUILD BATHHOUSE

SANTA MONICA Cal, Nov 16.—The newly formed Santa Monica swimming club will build one of the finest bath houses on the Pacific coast, according to plans announced.

NO BOUTS AT VALLEJO

VALLEJO Nov 16.—There will be nothing doing in the boxing line [illegible] Cole of the Legion Athletic Club states that he is waiting for some ships to arrive at the navy yard from San Diego before making his matches.

Carl Mays to Stick With the New York Yanks

NEW YORK, Nov 16.—The question "Will Carl Mays be sent to the minors?" which has been agitating baseball circles for the last week, with rumors that he was to be sent to the minors denied by equally unverified reports that he was to go to the Cincinnati Reds appeared to be settled today. Colonel T. L. Huston part owner of the New York American team has announced that Mays will remain with the Yanks.

It has been reported that waivers had been asked on the submarine pitcher, with a gentlemen's agreement among the major league clubs that no claims would be made and Mays would go to the minors. Another report stated that the Reds had blocked the move by expressing a willingness to take Mays and that the waivers were withdrawn.

"I've got two bets that I want to make about Mays, Colonel Huston said. "I bet he will be first of all he will be a member of the Yankees next year. Then I want to double that amount and bet Carl will win at least 25 ball games for us. That's all I've got to say about this case."

U. S. G. A. Officers Are All Re-elected

NEW YORK Nov. 16.—J. Frederick Byers of Pittsburgh, president of the United States Golf Association, and the entire list of 1921-1922 officials have been picked for re-election by the body's nominating committee, it has been announced.

FOOTBALL AT ANTIOCH

VALLEJO Nov 16.—The football eleven of the U. S. S. Camden is traveling to Antioch on Sunday. The Camden sailors are out every day going through their paces and expect to make a good showing against the American Legion of Antioch.

DE MOLAY WINNERS.

VALLEJO, Nov. 16.—In one of the best basketball games staged here in recent weeks the De Molay five of this city defeated the Napa St. John five by a score of 24 to 23.

THEM DAYS IS GONE FOREVER

By Al. Posen

"For Dear Old Alma Mater"

S. & G. UPSTAIRS CLOTHES SHOP

Our Suit and Overcoat Values Have the Whole Town Talking

And no wonder, when you have your choice of thousands of the finest SUITS and OVERCOATS that can be produced by the makers of many NATIONALLY ADVERTISED BRANDS, and for $10.00 less than usual retail prices.

Every desirable style, fabric and color is here

A SHORT FLIGHT TO ECONOMY
BUY UPSTAIRS AND SAVE $10

$25 $30 $35

Satisfaction Guaranteed or Money Refunded

S. & G. UPSTAIRS CLOTHES SHOP

BUY UPSTAIRS AND SAVE $10.00

GOOD CLOTHES AND NOTHING ELSE

ENTIRE SECOND FLOOR — 12th & BDWAY.

Entrance on 12th Street, Near Broadway

42 STATES, FIVE NATIONS TO JOIN IN HEALTH SHOW

Exposition Ready For Formal Opening Tomorrow Afternoon

(Continued from Page 17)

two special emissaries to display Oregon's program health and safety for the state

Dr. Henry M. Grant, executive secretary of the Oregon Social Hygiene Society and Dr Frederick Stricker, secretary of the Oregon State Board of Health are in Oakland for the big show.

At a recent health show staged in Portland more than 225,000 citizens viewed the exposition.

Oakland's health show exceeds in the wide variety of subjects covered in the Portland show, according to Dr. Grant.

An interesting commercial display will be that of the Pacific Coast Borax Company, better known as 20-mule-team-borax.

Boracic acid is one of the products of borax It is recognized as a necessary adjunct in the care of infants and personal hygiene. Mrs Elizabeth J. Ferry former superintendent of the Boston City Hospital, will lecture on the uses of boracic acid and borax Children will be examined free in the booth maintained at the exhibit.

CITY PLANNING DISPLAY.

An adjunct to the International Health and Safety Exposition will be the city planning exhibit which will be housed on the second floor south of the arena, occupying several booths.

This exhibit has been arranged by Howard Gilkie, landscape engineer and city planning expert of Oakland.

City planning is considered to be very closely related to various phases of health and safety. By wise provisioning ahead of time segregation of the various parts of regregation of the various parts of the city into zones in which restrictions are made for the use of land insuring the proper environment for homes, business and industry.

Exhibits are arriving daily from all over the United States Edward H. Bennett of Chicago, architect, who is recognized as the successor to Burnham, who conceived the famous Burnham plans for San Francisco, has sent material. This exhibition will cover 200 square feet of wall space.

Washington, D. C., has sent a set of drawings. Plans have arrived from John Nolen of Cambridge, Mass.; Arthur Comey of Boston; Harlow Bartholomew of St. Louis and Elmstead Bros., Brookline, Mass.

One day of the program will be set aside to city planning activities. Talks will be made by Edward H. Bennett of Chicago, John Nolen of Massachusetts, William B. Faville, San Francisco, president of the American Institute of Architects, Prof. Eugene Neuhaus of the University of California and Dr. Carol Aronovici, city planning expert of Berkeley.

A motor of French manufacture to be attached to an ordinary bicycle is said to be the smallest in practical use.

Ends Stubborn Coughs in a Hurry

For real effectiveness, this old home-made remedy has no equal. Easily and cheaply prepared.

You'll never know how quickly a bad cough can be conquered, until you try this famous old home-made remedy. Anyone who has coughed all day and all night, will say that the immediate relief given is almost like magic. It is very easily prepared, and there is nothing better for coughs.

Into a pint bottle, put 2½ ounces of Pinex; then add plain granulated sugar syrup to make a full pint. Or you can use clarified molasses, honey, or corn syrup, instead of sugar syrup. Either way, the full pint saves about two-thirds of the money usually spent for cough preparations, and gives you a more positive, effective remedy. It keeps perfectly and tastes pleasant—children like it.

You can feel this take hold instantly, soothing and healing the membranes in all the air passages. It promptly loosens a dry, tight cough, and soon you will notice the phlegm thin out and disappear. A day's use will usually break up an ordinary throat or chest cold, and it is also splendid for bronchitis, croup, hoarseness, and bronchial asthma.

Pinex is a most valuable concentrated compound of genuine Norway pine extract, the most reliable remedy for throat and chest ailments.

druggist for "2½ ounces of Pinex" with directions and don't accept anything else. Guaranteed to give absolute satisfaction or money refunded. The Pinex Co., Ft. Wayne, Ind.

BROKERS USED CAR SALE. MUST SELL THESE CARS AT ONCE.

1920 Ford, good starter, tires, paint, excellent condition $175
1921 Ford Roadster, A-1 shape, good paint and tires $275
1917 Studebaker Six, good tires $175
1916 Chevrolet Sport Roadster, wire wheels, good tires $98
1920 Chevrolets, all these cars are A-1... $250
1921 Chevrolets, A-1 con., many of them.. $325
1918 Chevrolet, big; see this car, bargain.. $125
1920 Mystery Overland —must sell this car ..
1920 F. B. Chevrolet Town Car —good tires, new paint, runs good $450
1920 Ford Touring, looks and runs like new $250
Many others—come out where the rent is cheap.

AT APEX GARAGE
2020 EAST 14TH STREET
Phone Fruitvale 2017

KLX

7:00 to 7:30 P. M.
The Oakland Tribune

Portable Call KGA
AMATEUR CALL 6BVO
Official broadcasting station for the city of Oakland and the United States Department of Agriculture.

7:00 to 7:30—Entertainment by Elizabeth Stuart Brown, pianist, with the following numbers:
"Three Songs Without Words" .....Mendelssohn
"Momanza, Whims, Why, Traumerei .....Schumann
"Fantaisie Impromptu, Prelude, Etude and Polonaise...Chopin

KZM

Hotel Oakland Station.

6:45 to 7:00—Broadcasting news furnished by The OAKLAND TRIBUNE.

PASTORS SUSPEND RECALL MOVE AT GRAND JURY QUIZ

LOS ANGELES, Nov. 16.—(By the United Press.)—Church and temporal authorities battled to a standstill in the grand jury rooms here yesterday, it appeared today

Ministers and civic workers, who had criticized District Attorney Woolwine agreed to suspend all action for his recall while no action against them will be taken, apparently.

The pastors took their summons to the jury room with clerical humorousness and sang hymns and exchanged jests as they waited to appear

Woolwine, however, was not in a joking mood and there were reports of heated words during the examination of the witnesses.

ABANDON RECALL FIGHT.

[illegible] after the session, the ministers announced abandonment of their move to oust Woolwine declaring "we have not modified our interest in enforcement of the law, nor have we been terrified by the district attorney's high-handed procedure.

"We have noted his statement in the press that his intention to resign was reconsidered because announcement of the recall movement would have forced him to resign under fire," said the statement. "We therefore gladly withdraw all efforts to recall the district attorney that he may proceed without embarrassment with the resignation contemplated."

DENIES KLAN INFLUENCE.

The Rev. "Bob" Shuler, who admitted once having correspondence with officials of the Ku Klux Klan, denied Woolwine's allegation that the attack against him was instigated by klan influence.

Those summoned to the hearing included the Rev. James Francis, the Rev. Ray Parker, the Rev. Edward F. Daugherty, Dean W. McCormack, the Rev. Gustav Cregleb, the Rev. S. T. Montgomery, the Rev. R. P. Shuler, the Rev. Herbert [illegible] of the Citizens' Anti-Crime committee.

Woolwine declared that the summons was not made to intimidate the pastors but to permit them to present any charges against him to the grand jury.

Social Hygiene Work Is Praised

"Few states have as broad a viewpoint regarding social hygiene, or are doing as constructive work, as California. Oakland, especially, is to be praised for its work along recreational lines."

These were expressions today of Henry H. Grant, director of the Oregon State Bureau of Social Hygiene, who is here in connection with the International Health and Safety Exposition, which opens at the Oakland Auditorium tomorrow.

Grant, who is here at the invitation of the California State Board of Health, will be the principal speaker tonight on a program to be presented at the end for the delegates of the Boards Bureau of Hygiene, as a preliminary to the Health and Safety Exposition. During his visit here he is scheduled to speak before various organizations throughout the city.

Girls' Glee Club to Give Bal Modern

ALAMEDA, Nov. 17. — Russian Greenwich Village, will be interpreted at a Bal Modern to be given by the Girls' Glee Club of the Alameda High school, in the auditorium of the Height school, Friday night, November 24, according to Mrs. Hazel B. Hunter, head of the music department in the institution.

The members of the glee club are fashioning and designing many bizarre costumes for the occasion. The committee in charge of the arrangements for the evening includes Miss Dolores Saum, Miss Mildred Mellart, Miss Mabel Evans and Miss Hally Putman.

Xaverians to Give Benefit Comedy

BERKELEY, Nov. 16.—"Is your Name Smith?" a one act comedy will be given by the Xaverians for the benefit of St. Joseph's Building Fund. This affair will be held tomorrow evening, at 8:15 o'clock in St. Joseph's Hall, Addison and Jefferson streets. As the parish has a large building program the Xaverians expect to raise a considerable fund from this entertainment.

The program will consist of the [illegible] tions. Presentation High School Girls Song Hits, Hoppe Bros. A Spanish Romance, Freeman's Quartet Solo, Rev. [illegible] Corner, Dancing Review, Mrs. Riken's Kiddies, "Is Your Name [illegible]

Dancing will follow the entertainment.

PRESIDENT SEES NEW SENTIMENT ON PROHIBITION

Harding Writes Letter in Which He Says Public Mind Is Shifting.

BY UNITED PRESS.
LEASED WIRE TO TRIBUNE.

WASHINGTON, Nov. 16.—President Harding, in a letter to Mrs. Corrine Roosevelt Robinson, foresees a "liberalizing of the prohibition enforcement act," according to Mrs. Robinson's interpretation. She read the letter to members of the Republican Neighborhood Association last evening, but refused to show it to reporters who were present.

Mrs. Robinson told members of the association that the President had written that he did not expect the amendment to be abolished, but that "undoubtedly the public mind was shifting somewhat in regard to the prohibition enforcement," and that while it would never be removed from politics, it would lose some of its importance as a political issue, after the enforcement laws had been liberalized.

BY INTERNATIONAL NEWS SERVICE.
LEASED WIRE TO TRIBUNE

WASHINGTON, Nov. 16. — The White House refused today to make public the text of a letter written by President Harding to Mrs. Douglas Robinson of New York, in which he made some pertinent observations to the effect that the sentiment of the country is changing on prohibition.

"If Mrs. Robinson was privileged to read the letter before a gathering of clubwomen, she is privileged to make it public," it was stated at the White House in response to a request for the letter.

LEGISLATION PROPOSED

WASHINGTON, Nov. 16.—(By the Associated Press.)—That the merchant marine bill, the appropriation measure, rural credits legislation and amendments to the transportation act would be the outstanding features of the program for the coming winter in congress was made by Representative Mondell of Wyoming Republican, leader of the house, after a conference today with President Harding. The merchant marine bill, in accordance with the expected recommendation of the president in his message, Mondell said, would be taken up by the house as its first business after it meets next Friday. The Republican leader refused to estimate how long the house would require to dispose of the measure, but said the majority had no desire to stampede action or prevent full discussion of the bill.

Mondell said that in his opinion the sixty-seventh congress stood committed to enact some sort of rural credits legislation, and added that there was widespread demand in the agricultural states for establishment of government machinery for providing farmers with loans to extend over a longer period than now is possible through the country's banking facilities. This machinery, he suggested might be the form of wider authority for either the farm loan board or the federal reserve board, or creation of a new agency.

A machine that will turn out 10,000 bamboo phonograph needles in hour has been invented

Fifteen Minutes of Radio Daily

By Edward M. Davis

Lesson No. 213
By Edward N. Davis
(Copyright by Edward N. Davis)
Formerly Technical Electrical Expert for the U. S. Government

Practically every radio receiving set which utilizes vacuum tubes includes a storage battery which must be charged from time to time depending upon the size of the battery and the amount it is used. One way to charge the battery is by connection to a source of direct current in series with a current regulating resistance. Where alternating instead of direct current is available, some form of hectifier must be employed in order to convert the current into a form suitable for charging batteries. Magnetic rectifiers employing vibrating contracts which close and open at the proper time to permit the current to flow in one direction only are often used. Another type of rectifier makes use of the valve properties of the vacuum tube. Another type of rectifier, more easily assembled by the experimenter and much cheaper to construct, is the chemical or electrolytic rectifier.

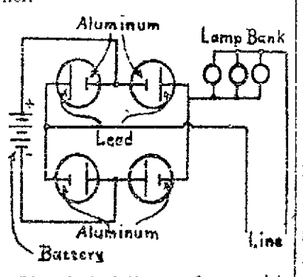

The electrolytic rectifier consists of metal plates of unlike materials immersed in a solution of sodium phosphate or similar substance. The plates may be of lead and aluminum, equal in size, or the aluminum plates may be slightly larger. One form of the rectifier employes four glass jars containing the solution and one plate of each of the two kinds used. The elements of the four jars are connected in series in the manner indicated in the diagram with the alternating current source connected at the points shown through a lamp back which limits the current in the circuit. The battery is connected at the points shown which give the desired polarity for charging purposes. Care should be exercised, in connecting the elements, to follow the connections shown in the diagram. The operation of the rectifier is dependent upon the formation of an insulating film on the plates which allows current to flow from the lead to the aluminum plate but not from the aluminum plate to the lead plate.

The output of this device is limited by the heating of the solution and the size of the plates. Plates four inches by six inches will allow a current flow not exceeding two amperes and the lamp bank resistance should be adjusted to keep within this limit.

While rectifiers of this type are not suitable for charging large batteries, their use in connection with the employment of storage batteries of small capacity but high voltage for the plate circuit of vacuum tube receivers is desirable. Where the number of cells in the storage battery is sufficient to give a voltage greater than that supplied by the rectifier the cells may be connected in series parallel during charges.

In vacuum tube transmitting circuits employing tubes of moderate power of which plate circuit is supplied by a step up transformer, the electrolytic rectifier forms a simple method of changing the output of the transformer into direct current so that the transmitter may be used for radio telephony as well as radio telegraphy. In this case the terminals of the rectifier which are shown connected to the battery in the diagram are connected to the plate circuit of the oscillator tubes. The terminals of the secondary of the transformer are connected to the point where the line is connected when the device is employed for charging purposes. No lamp bank is necessary when the rectifier is em loyed in this manner.

Here's Program For Inland and Bay Broadcasting

Following is the daily except Sunday radio broadcasting program for both inland and San Francisco bay stations, beginning at 9 o'clock in the morning and terminating at 7:30 in the evening. For the remainder of the daily program see that under "This Evening:"

9 to 10—Examiner. (KUO.)
10 to 11 — Telegraph Hill. (KFBD.)
11 to 12 — Atlantic-Pacific Co. (KZY.)
12 to 1 — Warner Bros.-Daily News. (KLS.)
1 to 2—Fairmont Hotel-Bulletin. (KDN.)
1 to 2—Herrold Laboratories, San Jose. (KQW.)
2 to 3—Telegraph Hill (except Wednesday.) (KFDB.)
2 to 3—(Wednesdays) Emporium. (KSL)
3 to 3:30—Examiner. (KUO.)
3 to 4—Kimball & Upson, Sacramento. (KFBK.)
3:30 to 4—Hales. (KPO.)
4 to 5—Portable Witeless Telephone Co., Stockton. (KWG)
4:30 to 5.15—Fairmont Hotel-Bulletin. (KDN.)
5 to 6—Gould, Stockton. (KJQ.)
5:15 to 6:45—Examiner. (KUO.)
6 to 6.30—Kimball & Upson, Sacramento. (KFBK.)
6:30 to 7 — Modesto Herald. (KXD.)
6:30 to 7:30—Hobrecht-Sacramento Bee. (KVQ.)
6:45 to 7 — Hotel Oakland. (KZM) broatcasting press for the Oakland TRIBUNE.
7 to 7:30—The Oakland TRIBUNE. (KLX.)
7:30 to 8—Listening-in period.

THIS EVENING.

8 to 9—Radio Shop, Sunnyvale (KJJ) and Kimball & Upson, Sacramento (KFBK).
9 to 10—Telegraph hill (KFDB).

JEWELRY STORE RAIDED.

HOBOKEN, N. J. Nov. 16. — Within 100 feet of a policeman on duty, six thieves today walked in Lewis Kramer's jewelry store, gagged the proprietor and looted the display windows of $15,000 worth of gems.

CASTORIA
For Infants and Children
IN USE FOR OVER 30 YEARS
Always bears the Signature of Chas. H. Fletcher

HOUSES SHAKEN BY BLASTING, IS COMPLAINT MADE

Residents in Vicinity of 45th and Broadway Act On Alleged Nuisance.

Blasting operations by the Oakland Paving company in a quarry near Forty-fifth street and Broadway are under investigation by the Central Oakland Improvement club today, following complaints of members that the explosions were shaking homes, and in some instances cracking the floors and walls.

The investigation, which was ordered at a meeting of the club members, is in charge of the following special committee: Mrs May Samuels, 445 Forty-second street, chairman; Mrs. W. R. Hughes, 4321 Gilbert street; A. E. Bontrager, 4964 Coronado avenue.

Bontrager, it was announced, was placed on the committee both as a representative of the club, of which he is a member, and of the Oakland Paving company, of which he is an employee.

According to the complaints of members, which resulted in the action of the club, the houses within a wide radius of Forty-fifth and Broadway are constantly being shaken by the blasts set off in the quarry. This, they declared, has continued over a period of more than six years. Cracks that have appeared in some of the houses have been attributed to the blasting. It was claimed that this situation has lowered real estate values in the vicinity. The quarry is only a block and a half from Technical High school, which is also affected, it is claimed.

In addition, there has been the loud noise of a rock crusher at the quarry, and the company now proposes to install an asphalt-making machine, which will produce both noise and smoke, members declared.

The special committee will hold a conference within the next few days with representatives of the Oakland Paving company for the purpose of discussing the situation, it was announced today.

Frank W. Bilger, head of the Oakland Paving company, said today that he believed the club's principal complaint was against the asphalt plant, and that he did not consider this complaint justified.

"The plant will produce very little smoke," he declared, "as it will be operated by electricity, and coal will be used only for the heating of the asphalt."

MORRIS SISSKIND SOUGHT.

The Jewish Relief Federation of Oakland, with offices at 927 Broadway, today received a request from the National Desertion Bureau of New York, to make efforts to locate Morris Sisskind, who, it is charged, deserted his family in Philadelphia some time ago. It is thought that he may have come to the west coast, and may be going under the name of Soble.

KLX Pianist

MRS. ELIZABETH STUART BROWN, pianist of note, who entertains tonight from The TRIBUNE'S radio broadcasting station.

DRY SPREE HELD IN CELEBRATION OF PROHIBITION

LOS ANGELES, Nov. 16.—(United Press.)—Proponents of the Wright prohibition enforcement act last night held a dry spree in the Philharmonic auditorium, celebrating passage of the state law.

About 3000 persons attended the celebration, which was featured by speeches of various dry leaders. Without artificial stimulant, one speaker recited a poem and the auditorium shook time and again with unlubricated cheers. Disgruntled wets passing by couldn't figure how they did it.

Adjutant Generals To Hold Conference

SAN FRANCISCO, Nov. 16.—A four-day session of the adjutant generals of the states within the Ninth Corps area will be held at the Presidio beginning November 21. National guard affairs will be discussed. The convention will be opened by an address by Major-General Charles G. Morton, who commands the Ninth Corps area.

"Quist?" See Magazine section.

Wireless Courses
Private Classes
Western Radio Institute
Room 740, Hotel Oakland
Phone Lakeside 100

PIANO RECITAL TO BE SENT OUT BY KLX TONIGHT

Mrs. Elizabeth Stuart Brown to Entertain With Fine Selections.

A piano recital by radio will be broadcast from KLX, The TRIBUNE'S station, this evening between 7 and 7:30 o'clock. Mrs. Elizabeth Stuart Brown is the artist who will entertain. She will play selections by three romantic composers, Mendelssohn, Schumann and Chopin.

Mrs. Brown recently opened piano studios at Fourteenth and Castro streets under the auspices of the University of California Extension Division. The instruction course she gives consists of three phases; private piano instruction, coaching classes in the interpretation of musical composition and consultation in arranging musical studies.

The artist received a thorough musical education under masters in Germany, Belgium and England. In Belgium she studied under Carl Smulders, the eminent pianist and composer. Years of teaching, with advantages through intensive travel, have further enriched her powers. Lovers of piano music will appreciate the concert tonight.

INSECT POISON MIXED IN CAKES KILLS COUPLE

BEATRICE, Nev., Nov. 6. — Fred Roker, 74, and his wife, aged 65, are dead at their farm home near Clatonia, Neb., as the result of eating poison in pancakes at breakfast yesterday. The poison, given Mrs. Roker to kill insects in her garden last summer, was accidentally used by her to mix the cakes, instead of flour.

WASHINGTON MARKET
9th and Washington

FRESH FISH

Salmon, sliced— per pound 22½c
Fillet of Sole, black skin off, lb....22½c
Large Sole, cleaned— per pound 8c
Black Rock Cod— cleaned, lb.... 12½c
Catfish, lb... 27½c

NOW IN SEASON
CRABS—Deep sea, fresh boiled twice daily, each ...40c

ESSER BROS. TISSER BROS.

It Can Be Done

When you buy furniture at the factory you get pleasing designs, good workmanship and the advantage of buying where the goods are made. Drive out and save money, FENFORD COMPANY, 3630 E. 14th St.—Advt

GIFT DAYS
FRIDAY AND SATURDAY
NOVEMBER 17TH AND 18TH

To every customer making purchase of 50c or over we will give FREE!

Either—A Box of Lehnhardt's Chocolates, or a Brick of Fiesta Ice Cream, or a 50c Bottle of Jersey Balm.

(Jersey Balm is a most exquisite preparation for the skin and complexion. Ladies use it before using powder and gentlemen use it after shaving).

HUB DRUG CO.
Broadway, Grand Avenue and 22nd Street

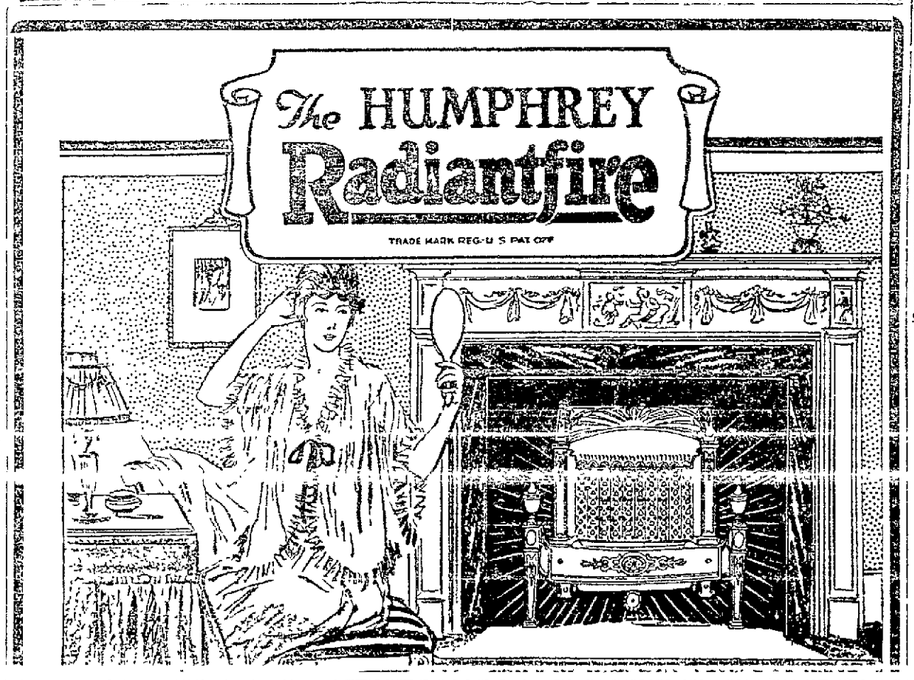

Now You Can Have all the Heat You Need

Wherever there is a fireplace—wherever you have a room that is not adequately heated—wherever you want the charm and comfort of a grate fire without any of its inconveniences, you need a Radiantfire.

This wonderful new discovery brings to you Nature's oldest and most efficient form of heat—radiant heat—the pure and wholesome heat by which the sun warms the earth.

The Radiantfire burns gas and costs less than four cents an hour to operate. Absolutely odorless. No fussing with kindling, no smoke, no dirt—just complete fireplace satisfaction.

There Is a Size and Style of Radiantfire to Meet Every Requirement. See the Attractive Designs In Our Showroom

There's Only One Radiantfire—Humphrey Builds It

ROBT. HOWDEN & SONS
FIREPLACES—WALL AND FLOOR TILING
GAS AND COAL FIREPLACE EQUIPMENT
1115 WEBSTER STREET—PHONE OAKLAND 3554

St. Louis Express daily

A Through Train For Denver, Kansas City and St. Louis
Over
American Canyon Route
Via Ogden
Crossing the Great Salt Lake Cut-Off

Leave Oakland, 16th St. Station	1:38 P. M.
Arrive Denver	12:15 P. M.
Arrive Kansas City	9:15 A. M.
Arrive St. Louis	6:15 P. M.

Connecting at Kansas City and St. Louis with all trains East and South.
Observation and Dining Cars. Pullman Standard and Tourist Sleepers.
Our Agents will gladly furnish you further information.

SOUTHERN PACIFIC LINES
1230 Broadway, 16th Street Station — First and Broadway Station, Oakland Pier Station
Phones Oakland 162 and Lakeside 1420

Ships and Shipping
News of Oakland Water Front

WHEAT PLANTING NOT CURTAILED BY LOW PRICES

Reports From Northwestern States Indicate Acreage Will Be Normal.

By J. C. ROYLE

BY CONSOLIDATED PRESS.
SPECIAL TO TRIBUNE.

NEW YORK, Nov. 16.—Careful check of winter wheat planting throughout the great grain districts of the Pacific Northwest disproves predictions made by statisticians that production would be curtailed in that section. Acreage sown in the Southwest and Middle West also has been extensive.

In spite of the complaints from agricultural communities all over the country as to the price received for 1922 farm products there is evidence that the acreage planted to wheat for next year will be fully up to normal. Moreover, the conditions of the fields at the present time is warrant for expectations of a bumper crop in 1923.

NORTHWEST FIGURES

A total of 2,997,000 acres of winter wheat have been sown in Oregon, Washington and Idaho, according to telegraphic reports received today from Portland. This is the greatest acreage ever cultivated in a fall and winter season in those states. Oregon sowed 804,000 acres, Washington 1,498,000 and Idaho 695,000. The total for the 1923 crop year compares with 2,800,000 acres in 1922; 2,986,000 in 1921; 2,327,000 in 1920 and 1,969,000 in 1919. Most of this acreage already is showing excellent growth although the Walla Walla-Goldendale district suffered for a time from extremely dry weather.

SOUTHWEST CONDITIONS.

The Southwest also felt the effects of lack of moisture but this has now been relieved and in most districts the sprouting has been excellent. In the meantime, 3000 tons of wheat a day are being shipped to England from Vancouver alone and the movement from other Pacific Coast ports is correspondingly heavy.

The Northwest is assured of relief this week from acute car shortage. Eastern railroads have agreed to rush 800 to 1000 empty box cars to that territory at once regardless of ownership, it was announced today. This allotment will be made to the Great Northern, the North[illegible], the Burlington Route and the St. Paul road in addition to the regular interchange of rolling stock, and will go far toward restoring normal transportation conditions for grain, potatoes and other products.

IMPLEMENT DEMAND.

Expectation of heavy crops next season is being confirmed by the increased demand for farm implements noted throughout the entire country. Prospects of increased buying power among industrial workers are even brighter than among the farmers. Industrial payrolls in the Pittsburgh district alone have jumped to $1,500,000 a day and managers of steel mills, mines, factories and industrial plants expect them to mount even higher in the near future. These fat pay envelopes are accounting for a decided rise in retail business in every section.

Plans Under Way For Grape Meeting

FRESNO, Nov. 16.—Plans for the annual grape institute under the auspices of the Sun-Maid Growers shortly after the first of the new year are now being made by the growers' organization. Growers and state and county agricultural officials from all parts of the valley attended the first annual meeting held in Fresno early last spring and manifested great enthusiasm over and mutually beneficial results obtained.

The grape institute is primarily the outgrowth of an educational movement to bring the producers and agricultural scientists together for the purpose of closer cooperation and study of the problems which confront both of them. While no definite program has yet been outlined, it is understood that prominent horticulturists from various parts of the San Joaquin, from the State Department of Agriculture and from the College of Agriculture, University of California, will deliver some addresses on the occasion. There will also be talks by a number of the officials of the Raisin Growers' organization.

Fred K. Howard, director of educational activities who planned the first meeting, is again in charge of the arrangements for the forthcoming gathering.

Freight Loadings Reach New Record

WASHINGTON, Nov. 16.—Freight loaded on American railroads for the week ending November 4, the car service division of the American Railroad Association reported, amounted to 994,827 cars. This was a total greater than that car[illegible] 1920 or 1921.

During the same week, on November 1, the railroads had 249,960 cars on their lines awaiting repairs, a number smaller than at any time since last March.

Canadian Trade Makes Big Gains

OTTAWA, Nov. 16.—Canada's total trade during October showed an increase of approximately $30,000,000 over the total for October, 1921, says a summary by the department of customs and excise. For the seven months ending October 31, this year, the total was $68,000,000 higher than during the corresponding seven months of last year. Exports of domestic produce were chiefly responsible for the increase.

Bank Failure Flurries Mexico

MEXICO CITY, Nov. 16.—(By the Associated Press.)—The failure of the Banque Francaise de Mexique to open its doors for business, although not unexpected, was the cause of a considerable flurry in financial circles, inasmuch as the institution is one of the greatest in the capital and has among its depositors some of the largest commercial houses in the republic.

The general explanation of the closing of the bank was the wholesale withdrawal of funds by depositors who had become alarmed by street rumors. The Banque Francaise de Mexique operates nine branches throughout Mexico.

Canada Largest Buyer of Steel

Japan Is in Second Place For September, With Cuba in Th[illegible]

Canada was the largest purchaser of American iron and steel during September, according to the Iron and Steel Division of the Department of Commerce, taking 41,417 tons. Japan held second place with 22,328 tons. The shipments to other important markets were: Cuba, 7656 tons; Mexico, 6193; Brazil, 6133; China, 5689; United Kingdom, 4306; Chile, 4229; Argentina, 4115; Chosen, 2122; India, 2909; Australia, 2403; Colombia, 2303; Philippine Islands, 2204; Peru, 1562; Rumania, 1463; Venezuela, 1304; Hongkong, 1074; British South Africa, 979 and Panama, 978 tons.

The decline in total iron and steel exports which began in June continued through September. The total for the month amounted to 130,728 long tons, only 57 per cent of the exportation during May, which is the record month of the year, and a drop of 11 per cent from the August figure.

To Arrive

New York .... Cambral
Seattle .... H. F. Alexander
Puget Sound .... Santa Paula
Los Angeles .... Yale
San Diego and Los Angeles.. Admiral Evans

Friday, Nov. 17.
Christiania .... San Francisco
Glasgow .... Eurypylus
New York .... Commercial Pathfinder
Philadelphia .... Willpolo
Corinto .... Colima
British Columbia .... Canadian Observer
Portland and Astoria.... Admiral Farragut
Los Angeles .... Hartwood
Los Angeles .... Celilo

Saturday, Nov. 18.
Hongkong, Yokohama, Honolulu .. Nanking
New York .... Edward Luckenbach
Valparaiso .... Memnon
Honolulu .... Thomas
Portland and Astoria .... Rose City
Columbia River .... Pennsylvanian
Los Angeles .... H. F. Alexander
Los Angeles .... Lake

Sunday, Nov. 19.
New York .... Delagoa Maru
Central America and Mexico .... Newport
Salina Cruz .... Oaxaca
Seattle and Victoria .... Admiral Schley
Puget Sound .... Astronomer
Grays Harbor .... Avalon
Los Angeles .... Humboldt

Monday, Nov. 20.
Bordeaux .... Indiana
New York .... Lancaster
New York .... Choyo Maru
New York .... Hawaiian
Boston .... Minnesotan
Mobile .... Jacob Luckenbach
San Diego and Los Angeles.. Ruth Alexander

Tuesday, Nov. 21.
Mobile and New Orleans........ Panuco
Mobile and New Orleans........ Doema
Mobile .... Eldorado
Galveston .... Carolinian
[illegible] .... [illegible]
Seattle and Victoria .... Dorothy Alexander
Portland and Astoria .... Wapama
Portland and Astoria .... Boobyela
San Diego and Los Angeles .... Yale
Los Angeles .... Babinda

Wednesday, Nov. 22.
Antwerp .... Theodore Roosevelt

Thursday, Nov. 23.
Galveston .... Manuré(?)
Mobile .... Jacob Luckenbach
Seattle .... H. F. Alexander
Los Angeles .... Harvard

To Depart

Glasgow and London, Tudorstar — p. m., pier 41.
New York and Philadelphia, Montana, 12 m., pier 46.
Houston and New Orleans, Florence Luckenbach — p. m., pier 31.
Victoria, Seattle and Tacoma, Adm. Dewey, 5 p. m., pier 18.
Seattle and Tacoma, Meriden, 5 p. m., p. 22.
Portland, Multnomah, 2 p. m., pier 7.
Portland, Daisy Mathews, 5 p. m., pier 7.
Fairfax, Bertie Hanlon, 3 p. m., pier 5.
Los Angeles, Yale, 4 p. m., pier 7.
Los Angeles, Edna, 3 p. m., pier 7.
Los Angeles, Babinda, 4 p. m., pier 22.
Los Angeles, H. F. Alexander, 3 p. m., p. 16.

Friday, Nov. 17.
Grays Harbor, Hartwood, 1 p. m., pier 17.
New York, Panaman, — p. m., pier 26.
[illegible] Panaman, — p. m., pier 26.
New York and Boston, F. J. Luckenbach, 12 m., pier 35.
Astoria and Portland, Admiral Evans, 5 p. m., pier 20.
[illegible]
Eureka, Coos Bay and Portland, Adm. Goodrich, 1 p. m., pier 20.
Santa Cruz and Monterey, Coquelle, 8 p. m., pier 24.

Saturday, Nov. 18.
Liverpool, Glasgow and London, Pennsylvanian.
Boston and New York, Robin Adair, — p. m., pier 41.
Victoria and Vancouver, Canadian Observer, 7 p. m., pier 37.
Seattle, H. F. Alexander, 5 p. m., pier 16.
Seattle and Tacoma, Ernest Meyer, 5 p. m., pier 7.
Portland, Davenport, 5 p. m., pier 22.
Astoria and Portland, Annette Rolph, 5 p. m., pier 7.
Aberdeen, Hoquiam, Grays Harbor, 4 p. m., pier 11.
Eureka and Arcata, Mukilteo, 3 p. m., p. 22.
Eureka, Katherine, 5 p. m., pier 17.
Eureka and Samoa, Washington, 5 p. m., pier 5.
Point Arena and Fort Bragg, Sea Foam, — p. m., pier 17.
Point Arena, Fort Bragg, etc., Stockton City, 5 p. m., pier 22.
Los Angeles, Yale, 4 p. m., pier 7.
Los Angeles, Adm Farragut, 3 p. m., pier 18.
Los Angeles, Georgina Rolph, 3 p. m., p. 17.

Sunday, Nov. 19.
Los Angeles, Avalon, 1 p. m., pier 17.

Monday, Nov. 20.
New York and Philadelphia, Santa Paula, 1 p. m., pier 41.
Astoria and Portland, Rose City, 12 m., p. 38.
Los Angeles, Humboldt, 4 p. m., pier 22.

Tuesday, Nov. 21.
Sydney via Honolulu and Pago Pago, Ventura.
[illegible]
Portland, Babinda, 5 p. m., pier 22.
Portland, Wahkeena, 5 p. m., pier 7.
Los Angeles and San Diego, Yale.
Marshfield and North Bend, Mary Hanlon, 5 p. m., pier 5.
Santa Cruz and Monterey, Coquelle, 8 p. m., pier 24.
Los Angeles, Wapama, 10 a. m., pier 7.

Wednesday, Nov. 22.
Liverpool, London, Rotterdam, Cardiganshire.
Yokohama and Kobe, Choyo Maru.
Sydney, Melbourne and Adelaide, Lygnern.
Mexico and Central America, Colima.
Los Angeles and San Diego, Dorothy Alexander.

Transpacific Mails

The time of closing unless otherwise specified at Oakland postoffice.

China—
Nov. 23, 9 a. m., stmr President Taft.
Nov. 21, 12.30 p. m. (via Seattle), stmr Empress of Australia.
Nov. 30, 9 a. m., stmr Nanking.

Japan and Korea—
Nov. 23, 9 a. m., stmr President Taft.
Nov. 21, 12.30 p. m., stmr Empress of Australia.
Nov. 30, 9 a. m., stmr Nanking.

Philippine Island—
Nov. 23, 9 a. m., stmr President Taft.
Nov. 23, 12.30 p. m. (via Seattle), stmr President Grant.

Shanghai (U. S. Postoffice Agency)—
Nov. 21, 12:30 p. m., stmr Empress of Australia.
Nov. 23, 9 a. m., stmr President Taft.
Nov. 30, 9 a. m., stmr Nanking.

Dutch East Indies and French Indo China—
Nov. 16, 9 a. m., stmr President Taft.
Nov. 30, 9 a. m., stmr Nanking.

Hawaiian Islands—
Nov. 16, 9 a. m., stmr President Taft.
Nov. 21, 9 a. m., stmr Ventura.
Nov. 22, 9 a. m., stmr Wilhelmina.
Nov. 30, 9 a. m., stmr Nanking.

Australia and West Australia—
Nov. 21, 9 a. m., stmr Ventura.
Nov. 23, 12:30 p. m. (via Seattle), stmr Niagra.

New Zealand—
Nov. 23, 12:30 p. m., stmr Niagra.
Colombia.
Dec. 8, 9 a. m., stmr Maunganui.

Tahiti, Marquesas and Cook Island—
Dec. 8, 9 a. m., stmr Maunganui.

Samoan Island—
Nov. 21, 9 a. m., stmr Ventura.

Guam and Ladrone Islands—
Dec. 1, 6:30 a. m., stmr Vega.

Mexico, Central and South America—
Nov. 22, 7 a. m., stmr Oaxaca.
Nov. 23, — a. m., for South America, stmr Colusa.
Nov. 21, 7 a. m., stmr Sinaloa.
Siberia—

VESSELS LOAD TO LIMIT TO RELIEVE PACKED WHARVES

Freight Congestion Passing All Records. Marks Trade On Pacific.

One of the greatest cargo congestions that the Pacific Coast has ever experienced is being witnessed by shipping men at present. Nearly every warehouse and terminal is filled with freight awaiting shipment by water to the Atlantic and to foreign ports. Practically every steamer that leaves the local wharves is loaded to capacity with canned goods and general merchandise.

According to C. B. Rose, manager of the Parr Terminals on the Outer Harbor, the congestion is just as heavy on the coastwise as on the offshore and eastern traffic services. In his estimation there is no let up in sight until well after the first of the year.

As an example of the way shipments are leaving this port the Panama loaded 2000 tons of canned fruit at the terminal yesterday. This morning when she pulled out, work immediately was started upon the assembling of a cargo of 4000 tons of canned and cased goods scheduled to leave for the Atlantic coast on the big American-Hawaiian freighter Dakotan. In the meantime, however, the Multnomah, the Babinda and the Georgina Rolph are scheduled to call and haul away the mountain of general produce which is in the 600 feet long terminal awaiting shipment to Los Angeles and to northern ports.

The West Notus completed discharging 1000 tons of blood and bone fertilizer yesterday. She proceeded to the north.

Foreign Ports

Yokohama—Sailed, Nov. 11, Br stmr Empress of Asia for Vancouver.
Victoria—Arrived, Nov. 15, Nor stmr Remus, hence Nov. 12; Jap stmr Chifuku Maru from Japan.
Rochester—Arrived, Nov. 13, Dan ms Afrika, hence Oct. 7.
Kobe—Arrived, Nov. 12, Br stmr City of Pekin from San Pedro; Jap stmr Shunko Maru hence Oct. 16; Jap stmr Toyama Maru from Seattle.
Shanghai—Arrived, Nov. 14, Jap stmr Koyo Maru, hence Sept. 2[illegible], via Kobe; stmr President McKinley from Seattle; Jap stmr Seine Maru from Portland.
Kobe—Sailed, Nov. 13, Jap stmr Manila Maru for Seattle.
Hamburg—Sailed, Nov. 10, ms. Missourian for New York and San Francisco.
Penang—Sailed, Nov. 13, Br stmr Bellerophon for New York.
Victoria—Arrived, Nov. 15, Jap stmr Atlantic Maru from Moji.
Guayaquil—Arrived, Nov. 13, Dan stmr Helge from New York.
London—Arrived, Nov. 14, Br stmr Benefactor, hence Oct. 12.
Panama—Arrived, Nov. 13, stmr Suriga from Victoria for New York.
Rotterdam—Sailed, Nov. 9, stmr West Kebar for Hamburg.
Sabine—Arrived, Nov. 6, stmr Dixie Arrow from Beaumont.
Havana—Arrived, Nov. 5, stmr Benjamin Brewster from Talara.
Halifax—Arrived, Nov. 7, Br stmr Talarite from Lobos.
[illegible]—Passed, Nov. 8, stmr Edgar H. [illegible] for Philadelphia.
Immingham—Sailed, Nov. 10, Jap stmr England Maru for Boston.
Rio de Janeiro—Sailed, Nov. 5, Braz stmr Taubate for New Orleans (with 20,300 bags coffee aboard).
Falmouth—Arrived, Nov. 9, Nor stmr Hanna Nielsen from Astoria.
Gibraltar—Arrived, Nov. 12, Br stmr Fether Dollar from Genoa. Sailed, Nov. 13, for Boston.

Arrived

WEDNESDAY, NOVEMBER 15.

6 a. m.—Ms Lassen, Tho 55 hours from Astoria; 650 M lumber to E. K. Wood Lumber Co.

8:25 a. m.—Stmr Viking, Bergerson, 34 hours from San Pedro; ballast to George E. Billings.

9:30 a. m.—Jap stmr Korea Maru, Watanabe, 30 days from Hongkong, via Yokohama 17 days, via Honolulu 6 days; pass and mdse to Toyo Kisen Kaisha S. S. Co. Dunning pilot.

NOVEMBER 15.

8:20 p. m.—Dutch stmr Moerdyk, Regnink; 50 ds Hamburg, via San Pedro 3 3hrs; pass. and mdse to Holland-American Line; Canty, pilot.

3:55 p. m.—Stmr Atlas, Pillsbury, 35 hrs. Coos Bay; ballast for Standard Oil C.

3:20 p. m.—U. S. destroyer Wood from cruise.

NOVEMBER 16.

1:40 a. m.—Stmr F. S Loop Larsen; 38 hrs. from San Pedro; ballast to Loop Lumber Co.

1:50 a. m.—Stmr Edna, Hellesto; 87 hrs from Bellingham; lumber and mdse. to McCormick S. S. Co.

2:15 a. m.—Stmr Frank H. Buck, Welth; 38 hrs from San Pedro; oil to Assoociated Oil Co (up-river direct).

6 a. m.—Stmr H. F. Alexander, Zeh; 38 hrs. from Seattle; pass. and mdse. to Pacific S. S. Co.

[illegible]son; 39 hrs. from San Pedro; ballast to Sudden & Christenson Co.

11:45 a. m.—Multnomah, Johnson, 16 hrs from San Pedro; ballast to C. R. McCormick Co.

12:40 p. m.—Ernest H. Meyer, Danskanen, 40 hrs San Pedro; ballast C. R. McCormick.

12:55 p. m.—Babinda, Maland, 64 hrs Astoria; mdse to Ocean Motor Ship Co.

Cleared

NOVEMBER 15.

Stmr Ensley City, Lang, New York, etc.; Norton Lilly Co.

Br stmr Roman Prince, Danaut, London; for Swayne & Hoyt Co.

Br stmr Tudor Star, Taylor, London, etc.; for Pacific S. S. Co.

Br stmr E. D. Kingsley, Uddall, for Vancouver; McCormick S. S. Co.

West Ivan, Agerup, for Sourabaia and way ports; Struthers & Barry.

Stmr Humboldt, Baughman, for San Pedro; White Flyer line.

Stmr Maui, Johnson, Honolulu; Matson Nav. Co.

Stmr Florence Luckenbach, Boe, for New Orleans, etc.; Luckenbach S. S. Co.

Stmr Ruth Alexander, Cousins, for San Pedro; Pacific S. S. Co.

Stmr Montana, Garlich, for New York via San Pedro; Luckenbach S. S. Co.

Sailed

WEDNESDAY, NOVEMBER 15.

7:30 a. m.—Br stmr Ocean Prince, Gray, Vancouver.

7:40 a. m.—Stmr Willsolo, MacGahen, New York, etc.

11:30 p. m.—Stockton City Power, Helgas, for Pt Arena.

12:10 p. m.—[illegible] for [illegible] Landing.

1:00 p. m.—Ruth Alexander, Cousins, for San Pedro.

Southern Ports

New Orleans—Arrived, Nov. 14, stmr San Tiburcio from Ancon.

Helping to Relieve Freight Congestion

The American-Hawaiian line freighter, PANAMAN, stowed away a shipment of 2000 tons of canned goods for New York, at Parr's Terminal yesterday. According to C. B. ROSE, manager of the terminal, shown in insert, there is no let up of the traffic in sight until next year.

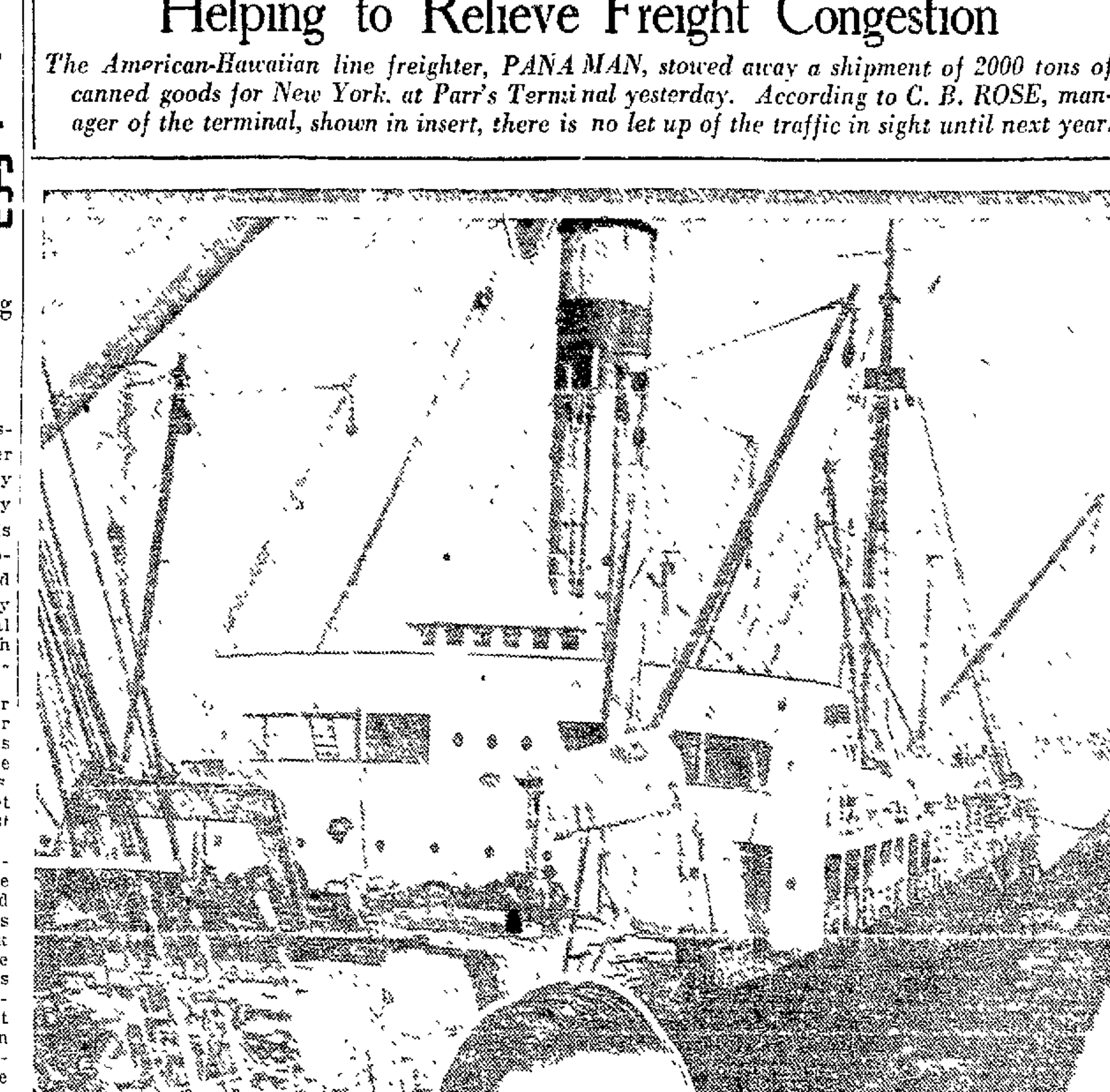

Domestic Ports

Seattle—Arrived, Nov. 15, 6 a. m., Jap stmr Iwaki Maru from Victoria; 2 a. m., stmr Saginaw, hence Nov. 9.
Tacoma—Arrived, Nov. 14, 7 p. m., stmr Nome City from Seattle; Nov. 15, 7 a. m., stmr Ites from British Columbia.
Sailed, Nov. 14, 6 p. m., stmr Agwistar for Portland.
Astoria—Sailed, Nov. 15, 4 a. m., stmr La Purisima for San Francisco.
Neah Bay—Passed in, Nov. 15, 9 a. m., schr Mary E. Foster from Honolulu (20 days).
Coos Bay—Sailed, Nov. 15, 7 a. m., stmr Colorplant for San Francisco.
Point Reyes—Passed south, Nov. 15, 8.50 a. m., ms Babinda, from Portland for San Francisco.
San Pedro—Arrived, Nov. 14, stmr Lakeshore from Bellingham, stmr Coalinga, hence Nov. 13, stmr Montebello from Mahukona; stmr Carmel from Aberdeen, 4.30 p. m., stmr Sunbeam from Philadelphia; stmr Daisy Freeman from Aberdeen. Sailed, Dutch stmr Moerdijk for San Francisco; stmr Frank H. Buck for San Francisco, stmr F S Loop for San Francisco, stmr Coalinga for San Francisco; stmr West Katan for Buenos Aires, etc.; stmr Orleans for New York.
Santa Barbara—Sailed, Nov. 14, 7:30 p. m., stmr Raymond for San Francisco.
San Pedro—Arrived, Nov. 14, stmr Daisy Matthews from San Diego, Br stmr Eurypylus from Hongkong, Br stmr Canadian Observer from Astoria; stmr H. M. Storey, hence Nov. 12. Sailed, stmr Royal Arrow for Hongkong.
Port Angeles—Arrived Nov. 14, stmr Saginaw with schr Fort Laramie in tow, hence Nov. 9.
Aberdeen—Arrived, Nov. 14 noon, stmr Tamalpai from San Pedro.
Eureka—Sailed, Nov. 14, 4 p. m., stmr Santa Monica for San Francisco; 2 a. m. pow schr Sequoia for San Francisco.
Raymond—Arrived, Nov. 14, stmr Claremont, hence Nov. 11.
Tacoma—Arrived, Nov. 14, 1 p. m., stmr Agwistar from Seattle; 4:15 p. m., stmr Quinault from San Pedro; 1.30 p. m., stmr Andrea F. Luckenbach from Seattle. Sailed, 10 a. m., stmr Comanche for Sound ports.
Seattle—Arrived, Nov. 14, noon, stmr Dakotan, hence Nov. 11; stmr Northland, hence Nov. 10. Sailed, 4 p. m., stmr H. F. Alexander for San Francisco.
Wrangall—Sailed, Nov. 14, stmr Victoria for Valdez.
Ketchikan—Sailed, Nov. 14, stmr Spokane for Juneau.
Astoria—Arrived, Nov. 14, 4 p. m., Jap stmr Kohman Maru from Kobe.
Astoria—Arrived, Nov. 14, 10 a. m., stmr Felix Taussig, hence Nov. 12.
San Diego—Sailed, Nov. 14, 4 p. m., stmr Eldorado for San Pedro and San Francisco; [illegible] stmr Annette Rolph for San Francisco; 12 p. m., stmr Oleum for San Pedro.
[illegible] West Katan, hence Nov. 12, for Buenos Aires.
Eureka—Arrived, Centralia from San Francisco, 6.40 a. m.; coaster, Klamath river, 3.20 p. m. Sailed, Phoenix for San Francisco, 8:30 a. m.
San Pedro—Arrived, Nov. 15, stmr Cacique, hence 13th for New York; stmr El Segundo from Eureka; stmr Dochra from Mobile for San Francisco; stmr Steel Ranger from Baltimore for San Francisco; stmr Minnesotan from New York for San Francisco; stmr Eldorado, hence 12th; stmr Anne Hanify from [illegible] Sailed, stmr El Segundo [illegible] Francisco, stmr Mukilteo for San Francisco; Br stmr Canadian Observer for San Francisco; stmr Catherine G. Sudden for Grays Harbor; stmr Washington for San Francisco; stmr Martha Buehner for Coos Bay; stmr Santa Barbara for Eureka; stmr Sunbeam for Philadelphia; Br stmr Eurypylus for San Francisco; stmr Celilo for San Francisco; Swed ms Sand Francisco for San Francisco.
Tacoma—Arrived, Nov. 15, stmr Saginaw from Seattle. Sailed 8.30 a. m., stmr Nome City for San Francisco; 1 p. m., stmr Astronomer for San Francisco; 3.30 p. m., Br stmr Gray for Vancouver; 5 p. m., stmr Griffin for San Pedro; 9 p. m., Nor stmr Sinaloa for Portland; stmr Saginaw for San Francisco; midnight, Br stmr Haleric for Vancouver.
Eureka—Arrived, Nov. 15, 6 a. m., stmr Centralia, hence Nov. 13. Sailed, 9 a. m., stmr Phoenix for San Francisco.
Seattle—Arrived, Nov. 15, 4 p. m., stmr Lurline from hence 9th via Astoria; 2 p. m., stmr Yosemite, hence 11th via Eureka; stmr Phyllis, hence 11th.
Juneau—Sailed, Nov. 15, stmr Alameda for Seattle; stmr Admiral Watson for Seattle.
Monterey—Arrived, Nov. 15, noon, ps Coquelle from Santa Cruz. Sailed, 5 p. m., for Moss Landing.
Port Gamble—Sailed, Nov. 15, 8:30 a. m., stmr Tiverton for San Francisco.
Point Reyes—Passed south Nov. 15, 11:10 a. m., stmr Cricket from Bellingham for San Pedro.
Everett—Sailed Nov. 14, 3:30 p. m., stmr Thomas Crowley for San Pedro. Arrived, 7:30 a. m., stmr Colusa from Seattle; 9.10 a. m., stmr Yosemite, hence 11th.
San Pedro—Arrived, Nov. 15, stmr Los Angeles, hence 14th; Jap stmr Mexico Maru from New Orleans for Yokohama.
Astoria—Arrived, Nov. 15, 12 m., Br stmr San Lambello from Seattle.
[illegible] m., four-masted schr Aberdeen. Arrived, Nov. 15, 9 a. m., stmr Svea, hence 12; 10 a. m., Jap stmr Ypres Maru from Japan. Sailed, 9 a. m., stmr Wahkeena for San Pedro.
San Diego—Sailed, Nov. 15, 4 p. m., stmr Brunswick for San Francisco; 5 p. m., stmr Davenport for San Francisco. To arrive 8 p. m., Br stmr Indiana from Bordeaux, etc.
Point Reyes—Passed south, Nov. 15, 4 p. m., stmr Santa Monica from Eureka for San Francisco.
[illegible] stmr R. J. Hanna from Puget Sound for San Francisco.
San Pedro—Arrived, Nov 15, stmr Flavel from Astoria; stmr Eldorado from Mobile; stmr Harvard, hence 14; stmr Fanny from Mobile. Sailed, stmr Admiral Evans for San Francisco; stmr Montebello for San Francisco; stmr Yale for San Francisco; stmr Wahkeena for San Francisco.

Sherman Sold to Los Angeles Co.

LOS ANGELES, Nov. 16.—Purchase of the army transport Sherman was announced here by the Los Angeles Steamship company, through its general manager, Ralph J. Chandler.

The transport, it was stated, would take the place of the steamer City of Honolulu, recently destroyed by fire at sea, in the Los Angeles-Hawaii service of the company. The steamer President Harrison is temporarily replacing the City of Honolulu.

The Sherman was built at Belfast by Harman and Wolf. It has twin screws, 465 feet long and of 1600 tons displacement. It is now in San Francisco, but will be brought to Los Angeles immediately to be reconditioned, refitted, refurnished and redecorated at an estimated cost of $250,000. It has first cabin accommodations for 178 passengers and third class accommodations for 52.

Scandinavia Eating West Coast Prunes

PORTLAND, Ore., Nov. 14.—The heavy demand for Oregon prunes in Scandinavian countries this year has resulted in the ordering here of the Swedish motorship San Fran[illegible] ment of dried prunes. She will be due November 23. The prunes are being assembled from Willamette Valley and Clarke county, Washington points. The steamer Lewis Luckenbach, due here Thursday of this week, will take out more than two million pounds of prunes and other fruits. She will carry to north Atlantic ports. The American-Hawaiian steamers Nevadan [illegible] both take out shipments of prunes.

Word was received today that the President Hayes, first of the "502" type vessels to call here, will declare December 2 and take passengers and cargo to South America. The British steamer Cardiganshire arrived today with general cargo from Europe and will take on a heavy consignment of general freight for the return trip.

Vallero II Here on Visit; a Pretty Boat

The Vallero II, private yacht of G. A. Hancock, of Los Angeles, is now in the bay on a visit. She is one of the neatest boats of her type that has appeared here. The Vallero is equipped with two [illegible] Diesel engines of 125 horsepower, direct connection with generators. The vessel is 125 feet long, has breadth of 20 feet and a depth of hold of 8 feet. She is equipped with all modern devices and appliances which add to the [illegible]ury and comfort of a modern seagoing yacht. The trip was made for compass adjusting purposes.

The Dog Watch

By [illegible]

Fire and storm both claimed toll yesterday, of boats off the coast. Word was received this morning that the three ton schooner Penelope was destroyed by fire while off Point Loma, near San Diego. Captain Hutchinson and his crew took to the small boats and managed to escape unharmed. The Penelope, however, was a total loss.

The schooner is well known in San Francisco bay having been a member of the local sailing fleet for a long time before the war.

A heavy sea washing over the decks of the Japanese freighter Maraha Maru swept overboard her chief wireless operator and a sailor. The steamer was coming to load lumber when she run into the storm. According to the despatch the wave struck her across the port side and sweeping across the well deck caught the two men, whirling them into the sea to starboard. Every effort was made to rescue the two but the sea was running too high to permit success.

The steamer Pacific, of the Norton Lilly company, ran ashore near Vancouver, this morning in a heavy fog, according to word received from the north. The vessel was refloated at high tide and was apparently undamaged. A survey of the bottom will be made upon arrival at a Puget Sound port.

ALEXANDER GOES TO HAWAII

The H. F. Alexander, of the Admiral Line, will be placed on the California Hawaiian Island run January 4. The first trip of the liner will be made with a party of Rotarians and their friends. The steamer will proceed from San Francisco to San Pedro and thence to Hilo where the volcano will be visited. From Hilo the party will go to Honolulu for four days. The return to San Francisco will be made January 19. The trip will not be confined to Rotarians however, although they have the boat chartered.

ALERT CHANGES HANDS

The schooner Alert has been sold by the E. K. Wood Lumber Company to Captain D. McDonald. The terms of the sale have not been made public, nor has Captain McDonald announced what he intends [illegible] vessel.

The Alert recently arrived in port after a long trip [illegible] Pacific where she had delivered a lumber cargo. She was built in Hoquiam, Washington, in 1902 for the E. K. Wood Lumber company. The Alert is 174 feet long with a 37 foot beam and 13 foot depth. She has a register of 528 net tons. The schooner has made considerable of a reputation for herself as a lumber carrier.

COMING.

The Lewis Luckenbach, the largest freighter flying the American flag, will be a visitor at Oakland tomorrow. The big steamer is to dock at the Howard Terminal. She will both discharge and load cargo.

The material which she will put ashore will consist mainly of Christmas goods ordered from the East by Oakland dealers. The outgoing shipments will be large and will amount to approximately 30,000 cases of canned goods, mostly fruit, radio equipment and miscellaneous goods. The Luckenbach is in from Boston. From here she will proceed north to discharge and take on cargo for Portland, Seattle and New York.

BIG CARGO ON SWEDISH BOAT.

The Swedish motorship San Francisco, which is due to arrive Saturday, is bringing an unusually large and varied cargo. Included on her manifests will be 7195 tons of pig iron, 14,445 cases of glass, 163 bags of gum copal, 1662 bags of clay, 3600 bundles of wood pulp, 11,138 bags of coffee and then some miscellaneous merchandise, according to the manifest enumeration. The San Francisco, which is owned by the Johnson Line, is bringing her cargo to the W. R. Grace Company.

Island Ports

Manila—Arrived, Nov. 13, stmr Elkton from Hongkong.
Sailed, stmr Eclipse for Singapore.
Kahului—Sailed, Nov. 14, stmr Mahukona for San Francisco.
Honolulu—Sailed, Nov. 15, Br stmr Clan MacBrayne for Hongkong.

Wireless Reports

For past 24 hours

Wireless reports from 12 m. November 15 to noon today:

BY U. S. WEATHER BUREAU.

Manoa—Lat. 22.1 N, long. 156.12 W—Clear, calm.
Nile—Lat. 24.19 N, long. 177.06 W—Part cloudy, SE, 28 miles.
Nanking—Lat. 30.[illegible] N, long. 141.30 W—Clear, south, 18 miles.
[illegible]—Lat. 28.0[illegible] N, long. 126.18 W—Part cloudy, E, 18 miles.
Niagara (Br)—Lat. 36.48 N, long. 145.36 W—Clear, E, 8 miles.
Thomas—Lat. 22.15 N, long. 156.24 W—Part cloudy, SW, 14 miles.
Dilworth—Lat. 33.34 N, long. 126.12 W—Clear, E, 8 miles.

FEDERAL WIRELESS.

Byron D. Benson—San Pedro for New York, 2403 miles w. by [illegible] Balboa.
David McKelvy—New York for San Pedro; lat 2[illegible] 51 north, long 112 15 west.
Mexico Maru—New Orleans for San Pedro; 117 miles [illegible] San Pedro.
Sylvan Arrow—San Pedro for New York; 874 miles se of San Pedro.
Ms California—San Francisco for Liverpool, 600 miles s by se of San Francisco.
Docia—New Orleans for San Pedro, 255 miles s by se of San Pedro.
Hawaiian—Philadelphia for San Francisco; 640 miles s by se of San Pedro.
Gymeric—San Francisco for London; 191 miles south of San Francisco.
Nebraskan—Astoria for New York; 1394 miles s by se of Columbia river.
Paul Luckenbach—San Francisco for New York, 676 miles s by se of San Pedro.
[illegible]—[illegible] for San Francisco, 470 miles s by se of San Francisco.
Lancaster—New York for San Francisco; 100 [illegible].
Jacob Luckenbach—New York for San Francisco; 676 miles [illegible] of San Pedro.
Chiyo Maru—[illegible] San Francisco, lat 24 08 w, long 112 58 north.
Mast—San Francisco for San Pedro; 8 miles from Pigeon Point.
Carmine—Oleta for San Francisco; 470 miles from San Francisco.
[illegible]—[illegible] San Francisco, 200 miles from San Pedro.
Harvard—San Francisco for San Pedro; 60 miles from San Francisco.
Katrina Luckenbach—Everett for Philadelphia, 687 miles se San Pedro.
Lancaster—New York for San Diego, 408 miles from San Diego.
Newport—Cristobal for San Francisco; 1107 miles from San Francisco.
San Juan—San Francisco for Cristobal; 1372 miles from San Francisco.
Los Angeles—Olinda for San Pedro; 197 miles from San Pedro.
President Jefferson—Yokohama for Seattle; 2273 miles from Seattle.
Margaret Dollar—Honolulu for Yokohama; 1904 miles west of Honolulu.
Katherine—New York for San Francisco; 2211 miles south of San Francisco.
Hillman—San Francisco for Philadelphia; 510 miles south of Philadelphia.
Julia Luckenbach—New York for San Francisco; 1604 miles south of San Pedro.
Ecuador—San Francisco for New York; 115 miles north Balboa.
[illegible] 566 miles from Colon.
E. D. Kingsley—San Francisco for Vancouver; 20 miles north of San Francisco.
Thomas—Honolulu for San Francisco, 646 miles from San Francisco.
Hamer—San Francisco for Everett; 160 miles from Everett.
W. S. Porter—Linton for Variola; 620 miles from Linton.
Wahkeena—Grays Harbor for San Pedro; 83 miles south of Grays Harbor.
W. F. Herrin—Seattle for Portland; 105 miles from Portland.
Jacob Luckenbach—New Orleans for San Pedro; 420 miles south of San Pedro.
Stockton—Manila for San Pedro, 1000 miles from San Pedro.
Humboldt—San Francisco for San Pedro; 12 miles south of San Francisco.
Paraiso—Astoria for San Pedro; 112 miles from San Pedro.
Sierra—Astoria for San Pedro; 708 miles from San Pedro.
San Diego—Tacoma for San Pedro; 73 miles north of Cape Blanco.
La Purisima—Portland for San Francisco; 396 miles from San Francisco.
Coalinga—San Pedro for San Francisco; 160 miles from San Francisco.
Dilworth—Hobbs for Port San Luis; 109 miles from Port San Luis.
Santa Maria—Port San Luis for Tocopilla; 1212 miles south of San Francisco.
Horace X. Baxter—San Francisco for Elaine; 20 miles from San Francisco.
Frank H. Buck—San Pedro for Avon; 58 miles from Avon.
Yorba Linda—Tokuyama for San Pedro; 550 miles from San Pedro.
Georgina Rolph—Portland for San Francisco; 130 miles north of San Francisco.
Frank G. Drum—Gaviota for Honolulu; 2[illegible] miles from Gaviota.

BY RADIO CORPORATION.

Nile—Honolulu for Yokohama; 2457 miles west of San Francisco.
Tuckahoe—[illegible] for San Francisco; 3707 miles from San Francisco.
Liebre—San Pedro for Tokuyama; 1698 miles from Tokuyama.
Apus—San Pedro for Yokohama; 5840 miles from San Pedro.
Wheatland Montana—Vancouver for Yokohama, 700 miles from Yokohama.
Sylvan Arrow—San Francisco for Taku Bar, 5102 miles from San Francisco.
Algonquin—Shanghai for San Francisco; 3148 miles from San Francisco.
Stanley—Honolulu for Balboa; 267 miles east of Honolulu at noon.
Mahukona—Kahului for San Francisco; 1814 miles from San Francisco.
Matsonia—Honolulu for San Francisco; 1040 miles from San Francisco.
Makawell—Mukilteo for Kaanapali; 60 miles from Kaanapali.
Choyo Maru—Galveston for San Francisco; 500 miles from San Francisco.
Tahiti—San Francisco for Sydney; 1791 miles from San Francisco.
Captain A. F. Lucas—San Francisco for La Union; 735 miles from Richmond.
Standard—New York for San Pedro; 1455 miles from San Pedro at noon.
Colima—Corinto for San Francisco; 850 miles from San Francisco.
Challamba—Portland for San Francisco; 182 miles from Portland.
Vigilant—Bellingham for San Pedro; 12 miles south of San Miguel.
Rainier—San Francisco for Seattle, 205 miles from San Francisco.
Can[illegible]—New York for San Francisco [illegible]
Tuskees(?)—Manila for San Pedro, 600 miles from San Pedro at 4 p. m.
Richmond—San Pedro for Seattle; 455 miles from Seattle.
Montebello—San Pedro for Port San Luis; 77 miles from San Luis.
La Placentia—Martinez for San Pedro; 70 miles from San Pedro.
West Katan—San Pedro for Curacao; 194 miles from San Pedro.
Royal Arrow—San Pedro for Hongkong, 293 miles from San Pedro.
Colonel L. Drake—San Pedro for Wilmington [illegible].
[illegible] 267 miles from San Pedro at noon.
Makena—Mukilteo for Kaanapali; 1071 miles from Mukilteo.
Howick Hall—San Francisco for Portland; 70 miles south of Columbia river.
Santa Olivia—New York for San Pedro; 628 miles south of San Pedro at noon.
Orleans—San Pedro for New York; 273 miles south of San Pedro.
[illegible] 120 miles south of Guaymas.
J. A. Moffett—San Francisco for Iquique; 2311 miles from Iquique.
Knoxville City—Philadelphia for San Pedro; 1835 miles from San Pedro at noon.
Carolinian—Philadelphia for San Francisco; 1142 miles from San Francisco at noon.
David McKelvy—San Pedro for New York; lat 27 54 n, long 114 34 w.
Samuel O. Brown—San Pedro for New York; 1018 miles from San Pedro.
Maui—San Francisco for Honolulu; 9 miles from San Francisco.
Willsolo—San Francisco for New York; 120 miles south of San Francisco.

Canal Ports

Cristobal—Sailed, Nov. 14, U. S. stmr Fatoka for New York.
Balboa—Sailed, Nov. 14, stmr Texan for San Francisco.
Cristobal—Sailed, Nov. 14, Jap stmr Havana Maru for New York; Nor stmr Toluma for New York; stmr Walter A. Luckenbach for Philadelphia and New York.
Cristobal—Sailed, Nov. 6, stmr Carolyn from New Orleans for San Francisco; stmr Walter D. Munson from New York for San Francisco.

Eastern Ports

Boston—Sailed, Nov. 10, Jap stmr Fukuyo Maru for San Francisco; Nov. 14, stmr Edgar F. Luckenbach for San Francisco.
New York—Arrived, Nov. 15, stmr Advance from Cristobal.
New York—Sailed, Nov. 14, stmr Robert Dollar for San Francisco.

NEW TARIFF TO BE PUT INTO EFFECT BY CHINESE DEC. 1

New Rules Will Increase the Chinese Customs Receipts $10,000,000.

SEATTLE, Wash., Nov. 16.—A new Chinese tariff to go into effect December 1 will increase the customs receipts more than $10,000,000, according to Henry Blackwood, a special deputy collector in the United States customs office here, who has just returned from Shangai. At Shanghai Blackwood served five months as a member of a commission created by the Washington arms conference to revise the Chinese tariff.

Under a revision made in 1918 Chinese duties were established on a basis of five per cent of the average value of imports between 1912 and 1916. The rise in values after the war disarranged the revenue which, Blackwood said, has again been put on a 5 per cent scale. The basis of the new tariff is average prices from October, 1921, to March, 1922. In 1921, he reported, Chinese imports were worth about $700,000,000 and tariff collections were about $22,400,000.

Blackwood said that general business conditions were improving in China, and that as good crops are almost universal at this time, the country appears to be entering a prosperous period.

WEATHER REPORT

Oakland and vicinity: Tonight and Friday fair, light northerly winds.

Northern and Southern California, Sacramento, Santa Clara and San Joaquin valleys. Tonight and Friday fair, light frost in the interior in the morning; light northerly winds.

Nevada: Tonight fair and warmer; Friday fair.

Idaho: Tonight and Friday rain or snow.

Washington: Tonight and Friday rain, moderate southwesterly gales.

Oregon: Tonight and Friday rain [illegible] portion, [illegible]; fresh southwesterly winds.

CONDITIONS.

The storm has moved rapidly eastward through British Columbia and is now central in Alberta. It has caused rain in Washington and Northwestern Oregon. The high area over the Rocky Mountain states has given fair weather over the southern portion of the Pacific slope. The passing storm off the New England coast has caused rain in the North Atlantic states and a small depression in New Mexico has given rain in that state and Western Texas. Conditions are favorable for rain in the northern portion of this district tonight and Friday with fair weather in the southern.

G. H. WILLSON, Forecaster.

	Dry.	Wet.	Hum.
Nov 15 noon	58.0	50.0	59
Nov. 15, 5 p. m.	60.0	51.0	52
Nov. 16, 5 a. m.	48.0	47.5	96

RAINFALL DATA.
Issued daily at 5 a. m.
(November 15)

Station—	Seasonal to date	Normal to date	Seasonal to date last yr
Eureka	6.89	6.05	2.18
Red Bluff	7.77	8.66	.85
Sacramento	3.74	2.18	.59
San Francisco	3.7[illegible]	2.41	.87
San Jose	4.25	1.82	.42
Fresno	1.11	1.37	.21
S. L. Obispo	3.71	2.54	.38
Los Angeles	1.62	1.38	1.21
San Diego	.46	.88	1.0[illegible]

TEMPERATURE.

Station	High	Low	Station	High	Low
Abilene	56	42	Oakland	60	48
Baker	48	30	Okla. City	52	31
Barkerville	42	..	Omaha	..	38
Billings	40	3-	Phoenix	68	40
Boise	52	25	Pittsburg	48	36
Boston	62	40	Pocatello	48	26
Buffalo	44	34	Point Reyes	58	46
Bull Harbor	38	40	Portland Ore.	52	38
Calgary	38	34	Pr. Albert	.. 3	32
Chicago	42	26	Pr. Rupert	52	36
Denver	52	32	Rapid City	50	32
Des Moines	42	32	Red Bluff	62	..
Dodge	56	28	Reno	.. 5	26
Duluth	36	28	Roseburg	54	40
El Paso	..	38	Roswell	54	32
Edmonton	42	24	Sacramento	62	44
Eureka	52	46	St. Louis	48	32
Flagstaff	40	30	Minn.-St. Paul	38	28
Fresno	66	42	Salt Lake	44	30
Galveston	70	54	San Diego	78	50
Gr. Junction	52	22	S. Francisco	63	48
Havre	62	52	San Jose	66	..
Helena	36	24	S. L. Obispo	70	38
Honolulu	78	68	Santa Fe	48	26
Huron	38	20	Seattle	52	44
Independence	..	34	Sheridan	52	22
Kalispell	38	22	Spokane	32	28
Kamloops	44	40	Sw. Current	34	30
Kans City	48	38	Tacoma	52	..
Knoxville	60	38	Tampa	82	70
Lander	26	6	Tat Island	48	44
Los Angeles	76	56	Tonopah	50	30
Marshfield	52	44	Vancouver	44	42
Memphis	56	36	Walla Walla	56	44
Modena	46	18	Washington	56	46
[illegible]	70	38	[illegible]	40	8[illegible]
New Orleans	82	56	Winnemucca	52	38
New York	60	42	Winnipeg	42	26
North Platte	46	28	Yuma	74	40

Abilene .28, Boston .02, Bull Harbor 1.54, Juneau .34, Knoxville .70, New York .24, North Head .42, Portland (Ore.) .01, Prince Albert .01, Prince Rupert 2.04, Roswell .01, Sitka .08, Tatoosh Island 1.28, Vancouver (B. C.) .70, Washington .32.

Sun, Moon, Tide

The time and heights of tide in the table are given at Fort Point, at the entrance to San Francisco bay. For Webster street bridge, Oakland, add approximately ten minutes.

Thursday, November 16.
Sun rose ....6.52 Sun sets 4:59
Moon rises 3.52

Time and Height of High and Low Water

Date	L.W. Time	Ft	H.W. Time	Ft	L.W. Time	Ft	H.W. Time	Ft
16	2.20	1.1	8:58	6.1	3.31	—0.1	10.02	4.6
17	3.09	1.4	9.40	6.3	4.21	—0.7	11:01	4.7
18	3.53	1.5	10 20	6.5	5.10	—1.2	11.59	4.8
19	4:45	2.1	11 03	6.5	5:58	—1.2	...	...
20	12 5[illegible]	4.8	5:35	2.4	11 40	6.2	6:46	1.1
21	1.30	4.8	6:26	2.6	12.30	5.9	7:32	—0.9
22	.45	4.8	7 20	2.8	1.17	5.4	8:19	—0.6

Note—In the above tabulation of tides the daily tides are given in the order of their occurrence, commencing with the early morning tide in the left hand column and the succeeding tides as they occur. On some days but three tides occur, the fourth occurring the following morning.

The columns of heights gives the elevation of each tide above the plane of Coast Surveys Chart Soundings. The numbers are always additive to the chart depths unless preceded by the minus sign or dash (—).

Yacht Athene Sold To Lord Carberry

The yacht Athene, built in 1899 at Bristol, R. I., from a Herreshoff design for Carlton Earle Miller of San Francisco, has been sold to Lord Carberry. The Athene is a cutter of 67 net tons being 102 feet over all, 19 feet breadth, 10.1[illegible] depth, a water line of 70 feet and a draft of 11 feet. The Athene was built for racing purposes and has an interesting history, having won many events. For some time she has been laid up in Yacht harbor.

NEW ORANGES TO BE OFFERED AT END OF WEEK

Potato Market Continues Firm, With Northern Arrivals Limited.

New oranges are expected the last of the week or possibly Monday by local produce wholesalers. The reports from Lindsay and Porterville, from where the shipment is expected, say that the fruit is coloring slowly because of cold weather but that the flavor is good, good.

The local market was rather inactive today. Arrivals included three cars of apples, two cars of sweet potatoes and four cars of spuds. The potato market remains fairly firm and arrivals from the north are limited.

Reports on cars of Arizona grape fruit sold on the [illegible] indicate a net return to the grower of 5c a pound, or about [illegible] per cent more than the average of the past few years. Fourteen cars have been shipped to California points in direct competition with California fruit.

C. A. Lamb, vice president of J. K. Armsby & Co., has returned to New York from a six weeks' visit to the Pacific Coast. "I find the West stronger than horse-radish," said Lamb to the Journal of Commerce. "Stocks of canned foods are cleaning up in good shape with the bulk of the surplus in the lower grades of fruits. There is a noticeable shortening in supplies of No. 10 peaches and apricots of that type. Canners say that buyers are coming in speedily and canners were doing a heavier October business than in normal years. This was not confined to any one market, but trading was represented by all jobbing centers. Additional purchases are being made all of the time not only of canned foods but of dried fruits as well. Jobbers are paying advances but still send in orders. The tomato pack is over as the recent rains ended the season, and while statistics were not available when I was in California, canners have sold freely and some of the smaller interests may make pro rata deliveries. The most serious condition on the Coast is that of transportation, but by the end of November it is thought that the worst will be over. The congestion on the docks is acute. Part of one line for one buyer will be taken and part left on the dock, which adds to the confusion."

OAKLAND PRODUCE

FRUITS.

APPLES—Delicious, per lug, 3½-tier, $1.10@1.25; 4½-tier, $1; regular pack, 3½-tier, $1@1.15; 4-tier, $1@1.25; 4½-tier, $1. Maiden Blush, $1.25 per lug; Hoover, 4-tier lugs, $1.50; 4½-tier, 75c; Jonathans, 3½-tier and 4-tier, $1.25 [illegible]; [illegible] $1.50@1.75; Winter Banana, $1.85@2; Baldwin, $1.50.

PEARS—Burre Hardy, $1.25 per lug; Burre Clargeau $1.25 per lug; Winter Nelis, $1.75@2 per lug.

[illegible] per box; 32s, $2.25@2.50.

GRAPES — Thompson Seedless, $1.25@1.50 per large lug; Tokays, $1.25@1.75; Muscats, $1.50@2; Isabellas, $1.50@2 per crate; Black, $1.75@2 per lug; Malagas, 75c@$1 per crate; Cornichons, $1.50@1.75; Emperor, $1.50@1.75.

MELONS—Casabas, ¾c lb; Honey Dews, [illegible] lb.

RHUBARB—$1.25@1.50 per box.

CRANBERRIES—[illegible] per box. Oregon, per box, $5.75@6.

CITRON—75c per crate of 6.

PERSIMMONS—$1.75 per 20-lb. box.

QUINCES—50@75c per lug.

AVOCADOS—[illegible] doz.

ORANGES—Fancy, [illegible]; choice, [illegible]; Sunkist fancy, [illegible].

LEMONS—Sunkist, fancy, $6.50@10; choice, $6@8.50; Lemonettes, $3@3.50.

GRAPEFRUIT — Arizona, $6.50; Sunkist, $5@6; choice, $4.50.

BANANAS—Central America, 8c per lb; Honolulu, 7@8c per lb.

PINEAPPLES—$2@4.50 per doz.

COCOANUTS—[illegible]@75c per doz.

NUTS—IXL Almonds, 23c per lb.; Nonpareils and Ne Plus Extra, 23c; Drake Seedlings, 16@17c; Soft Shell Walnuts, 25c; Franquettes, 25@27; Budded, 35c; Brazil Nuts, 13c; Pecans, extra large, 25c.

CHESTNUTS—21c per lb.

DATES—Persian 12c lb; Fard, large boxes, 15c; Dromedary, $6.40.

HONEY—$5 per case.

VEGETABLES.

POTATOES—San Leandro Burbank, $1 per box; River, in sacks, $1.75 per sack; Salinas, $1.75@2; Nevadas, $2; Idahos, $1.75; Yakimas, $1.75.

SWEET POTATOES—Merced, 2¼c per lb; Yams, 2½c per lb.

[illegible]—$1@1.25 per crate.

[illegible]

SPINACH—[illegible] lb.

SWISS CHARD—[illegible] doz bunches.

BEETS—$1.50@1.75 sk; [illegible] a doz.

CABBAGE—$1@1.50 a doz.

CARROTS—[illegible] doz.

ONIONS — Silverskins, $1.50@1.75 per sack; Yellow, $1.50@1.75; Australian Brown, $1.50@1.75.

GREEN ONIONS—35@40c per doz. bunches.

EGGPLANT—60@75c per large lug.

TURNIPS—[illegible]

[illegible]

PEPPERS—Chili, $1.25@1.50 per sack; Bell, $1.25@1.50 for San Jose; 75c for Stockton.

RADISHES—25c per doz. bunches.

TOMATOES—$2.25@2.75 per lug box. Green, 60c.

CUCUMBERS—$3 per small lug; $5 per large lug.

SQUASH—Cream, $1.[illegible]; Hubbard, 1½c per lb.

PEAS—17c per lb.

PUMPKIN—$1.25 per sack.

BEANS—Pole, 17c lb; Limas, 7@9c.

ARTICHOKES—$5 per lug; $16 per crate.

SPROUTS—7@9c lb.

MUSHROOMS—75c@$1 per box.

Butter, Eggs, Cheese

Prices here quoted are selling prices from jobber to retailer as published daily by the San Francisco Wholesale Dairy Produce Exchange.

All sales transactions made between members on the floor of the exchange are made subject to the following trade discounts:

BUTTER.

Sale Price.	Discount.
Up to 45c incl.	10%
Over 45c	8%

Provided, however, when squares are sold at 45c and invoiced at 45½c, the discount shall be 10 per cent.

CHEESE.

All sales .... Discount 10%

BUTTER.

	Nov. 14	Nov. 15	Nov. 16
Extras	46½c	47½c	48½c
Prime firsts	Nom.	Nom.	Nom.
Firsts	45c	45c	46c

	Nov. 14	Nov. 15	Nov. 16
Extras	64½c	65½c	65½c
Extra firsts	Nom.	Nom.	Nom.
Firsts	Nom.	Nom.	Nom.
[illegible]	[illegible]	51½c	51½c
Undersized pullets	42½c	45½c	45c

Cheese—Old style, California flat fancy, 28c; do firsts, nom.; California Young [illegible]; Oregon Young American, 28c.

NEW YORK BOND MARKET

(By Associated Press). Exclusive to OAKLAND TRIBUNE

NEW YORK, Nov. 16.—Following [are today's] high, low and closing prices of bonds on the New York Stock Exchange and the total sales of each bond (in $1000):

Sales		High	Low	Close
	U. S. BONDS.			
244	Liberty 3½s	100.30	100.16	100.16
2	Do 2d 4s	98.04	97.96	98.04
136	Do 1st 4¼s	98.60	98.30	98.50
1893	Do 2d 4¼s	98.08	97.86	98.00
454	Do 3d 4¼s	98.60	98.42	98.54
1486	Do 4th 4¼s	98.40	98.24	98.36
135	Vic 4¾s unc	100.34	100.26	100.30
178	Do called	100.06	100.02	100.06
1052	Treas 4¼s	99.60	99.44	[illegible]
	FOREIGN.			
[illegible]	Argentine 7s	100¾	100	100¾
2	Bergen 8s	[illegible]	[illegible]	[illegible]
2	Berne 8s	108½	108	108½
18	Bordeaux 6s	78	77	77½
6	Christiania 8s	107	107	107
19	Copenhgn 5½s	90	88	88¾
39	G Prague 7½s	72½	70¾	72½
21	Lyons 6s	78½	77	77½
50	Marseilles 6s	78½	77	77½
8	R Janeiro 8s	96	95	96
6	Zurich 8s	110	109	110
[illegible]	[illegible] 8s	88	[illegible]	88
7	Danish Mu 8s	107¼	107½	107½
84	Dept Seine 7s	85¾	85½	85
19	Canada 5½s	100½	100¼	100¼
61	Do 5s	99	98¾	98¾
[illegible]	Dtch E In 6s	92¾	[illegible]	[illegible]
[illegible]	Do 6s 1962	93½	[illegible]	[illegible]
107	French 8s	97¾	[illegible]	[illegible]
572	Do 7½s	95	[illegible]	[illegible]
7	Hol-Am L 6s	85½	85	85½
2	Japanese 4s	79½	79½	79½
4	Do 4½s	92¾	[illegible]	[illegible]
112	Belgium 7½s	[illegible]	[illegible]	[illegible]
19	Do 6s	96	95½	95½
21	Denmark 6s	98	97½	98
10	Italy 6½s	94	94	94
10	Netherlds 6s	95½	[illegible]	[illegible]
[illegible]	Norway 8s	109¾	[illegible]	[illegible]
[illegible]	Sweden 6s	102¾	[illegible]	[illegible]
[illegible]	P-L-Medit 6s	71	69¾	71
17	Bolivia 8s	94	[illegible]	94
[illegible]	Chile 8s	102	[illegible]	[illegible]
6	Uruguay 8s	108	108	108
[illegible]	Queensland 7s	108	108	109
94	Do 6s	100¾	[illegible]	[illegible]
13	Sao Paulo 8s	97¾	97½	97¾
12	Swiss Con 8s	116¾	116	116¾
158	British 5½s	100¾	100½	100½
175	Do 5½s '37	102¾	102	102¾
172	Brazil 8s	98¾	98	98¼
27	Do 7½s	98	[illegible]	[illegible]
158	Do C B 7s	91	[illegible]	[illegible]
14	Mexico 5s	47	47½	47½
26	Do 4s	35¾	34½	34½
	RAILWAY AND MISCELLANEOUS.			
12	Am A C 7½s	104	103½	103½
56	Am Smelt 5s	[illegible]	[illegible]	[illegible]
10	Am Sugar 6s	101¾	101	101½
7	Am T & T 6s	117½	[illegible]	[illegible]
60	Do col 5s	96¾	96¼	96½
71	Do col 4s	91½	[illegible]	[illegible]
3	Am W Pap 6s	91	[illegible]	[illegible]
3	Am W&E 5s	83½	83	83
60	Armour 4½s	88¾	88½	88½
17	Atl C Line 4s	87	86½	87½
26	B & O 6s	100¾	100¾	100¾
17	Do cv 4½s	82	81½	81½
3	Bel Tel Pa 7s	108¼	108½	108½
12	Beth Steel 5s	93½	93¼	93¼
1	Do p m 5s	92½	92½	92½
12	Bklyn Eds 7s	108¼	108¼	108¼
7	Can North 7s	111¾	111¾	111¾
23	Can Pacific 4s	79¾	79½	79¾
6	Cent of Ga 6s	100	99¾	100
12	Cen Lethr 5s	99	98¾	98¾
27	Cen Pacific 4s	85¾	85½	85¾
31	C & O cv 5s	94¾	93¾	93¾
53	Do cv 4½s	88	87¼	87¼
20	C & A 3½s	29	28	28
33	C B & Q 5s	100	99½	99½
41	C & E I 5s	80½	80¼	80½
19	Chi Gt W 4s	50½	50½	50½
11	CM&StP 5s	73	72½	72½
22	Do cv 4½s	67¾	66¾	67
15	Chi Rwys 5s	78	77¾	78
4	C R I & P 4s	81	81	81
45	Do ref 4s	82½	81¾	81¾
30	C & W Ind 4s	74½	73¾	74¼
121	Chile Cop 7s	112	109¾	109½
143	Do 6s	96¾	95¾	95¾
7	Col & So 4½s	87¾	86½	86¾
20	C Coal Md 5s	89	88½	89
28	Cuba C Su 8s	87½	85	86½
5	Cub Am S 8s	106¾	106¾	106¾
18	Del & Hud 5s	98½	96¾	96½
12	D & R G 5s	47¾	47½	47½
17	Do con 4s	74	73¾	74
11	Det Edisn 6s	102	101	102
7	Det U R 4½s	85¾	85½	85¾
1	Distill Sec 5s	53	53	53
18	DuP deN 7½s	108	107¼	107¾
17	Duques Lt 6s	103	102¾	103
42	Em G&F 7½s	93¾	93¼	93¾
52	Erie pr l 4s	57	56½	56½
[illegible]	Do gen l 4s	47	[illegible]	[illegible]
29	Fra I D 7½s	87	86	87
15	Goodrich 6½s	100¾	100½	100½
78	Goodyer T 8s	98	97½	97¾
49	Do 8s 1941	115	114½	114½
7	Gd Trunk 6s	103½	102¾	103½
27	Gt North 7s	110	109¾	109¾
17	Do 5½s	101	100½	101
27	Hud & M 5s	82¾	82	82
87	Do adj 5s	59	58	59
57	Humble O 5½s	98¼	97	98¼
15	Do ref 4s	85¾	85½	85½
8	Ill Steel 4½s	91¾	91	91¾
16	Ind Steel 5s	99¾	99¾	99¾
132	Intrb-M 4½s	12	12	12
171	Interb R T 7s	96¾	95¾	96¼
271	Do ref 5s	75	72½	74¼
232	Do 5s ctfs	74½	72	73½
69	Int & Gt N 6s	51½	50½	50½
61	Int M Mar 6s	89½	88½	89½
31	Int Paper 5s	86¾	86½	86½
5	Iowa Cent 4s	38¼	38	38
20	KC FtS&M 4s	78¾	78¾	78¾
4	K C South 5s	89¾	89	89
3	K C Term 4s	82	82	82
4	Kelly-S T 8s	107	106⅞	106⅞
10	Lack Steel 5s	90	90	90
2	Laclede Gas 5s	92¾	92¾	92¾
5	L S & M S 4s	92	91½	91½
2	Lehigh Val 6s	103	102¾	103
7	Lorillard 5s	96¾	95½	96⅞
10	L & N W 5s	77	77	77
8	L & N 5½s	102¼	102¼	102¼
3	Do unif 4s	89¾	89¾	89¾
6	Manm Cop 7s	111½	110½	110½
9	Mana Su 7½s	97	96½	96½
8	Mrland O 7½s	105½	105	105½
14	Midval Stl 5s	88¾	88½	88½
10	M & St L 5s	38½	38½	38½
21	MSP&M 6½s	103½	103	103
3	M K & T 4s	96	96	96
4	Do pr l 5s	82¾	82¾	82¾
98	Do adj 5s	56½	55	56½
56	Mo Pacific 6s	99½	99	99
75	Do gen 4s	63¾	63	63
10	Mont Pow 5s	97	96½	97
38	NEng T&T 5s	98½	97¾	98¼
14	NOT&Mex 5s	77½	76½	77½
31	N Y Cent 6s	105	104½	104½
227	Do [illegible] 5s	96	95⅜	95⅞
92	NY Edis 6½s	109½	109	109
6	NY NH&H 6s	77½	74½	77½
27	N Y Tel 6s	104½	104½	104½
86	Do gn 4½s	93½	93¼	93¼
29	NYW&B 4½s	47	46	46½
26	N Am Edis 6s	93¾	93	93½
30	Nor Pacific 6s	107¼	107¼	107¼
9	Do imp 5s	97¾	97½	97½
14	No St Paw 5s	91¾	91½	91¾
12	No Bel Tel 7s	107¾	107¾	107¾
1	Ore & Cal 5s	100¾	100¾	100¾
5	Ore S Line 4s	92	92	92
16	Or-W R N 4s	81¼	80	81½
23	Pac G & E 5s	92	91½	91½
16	Pac T & T 5s	91¾	90¾	91
18	Pack Ho C 8s	107½	107½	107½
21	Pen RR 6½s	109	108½	108¾
23	Do gen 5s	100	99¾	100
36	Do gn 4½s	91¼	90¾	90¾
5	Pere Marq 5s	95¾	95¾	95¾
19	Phila Co 6s	99½	99½	99½
[illegible]	Por RL&P 5s	84	84	84
3	Pub Serv 5s	85¾	85¼	85¾
[illegible]	Reading g 4s	83¾	83¾	83¾
6	Rem Arms 6s	94¾	94½	94½
4	Rep I & S 5s	91¾	91½	91½
1	RI A&L 4½s	81	81	81
15	StL IM&So 4s	84	83½	84
113	St L & S F 4s	71½	70¾	70¾
43	Do adj 6s	77	76½	76¾
149	Do inc 6s	62¾	61¾	61¾
9	St L S W 4s	77	76½	76⅞
10	StP&KC 4½s	80	80	80
12	SaAnt&AP 4s	74½	74	74¼
58	Seabrd AL 6s	64½	64	64
13	Do adj 5s	22½	22¼	22½
[illegible]	Do ref 4s	40½	[illegible]	[illegible]
71	Sinclair O 7s	100½	100	100½
54	Do 5½s	98	97½	98
9	So Pacific 4s	89¾	89¾	89¾
6	Do col 4s	85	85	85
30	So Rwy 6½s	101½	100½	100½
14	Do con 5s	96½	96	96
116	Do gen 4s	67¾	65	66½
14	So P R Su 7s	97	96	96½
4	Stnd O Cal 7s	106	105¾	106
5	Tex & Pac 5s	100	100	100
5	Third Av 4s	63	63	63
91	Do adj 5s	55¾	54¾	54½
15	Tdwtr O 6½s	103¾	103	103
2	Tob Prod 7s	102¾	102¾	102¾
2	TolSL&W 4s	73	73	73
20	Un B & P 6s	98	97½	97½
27	Un Pacific 4s	92¾	92½	92½
29	Do cv 4s	95	94½	94½
3	Un Tank C 7s	104	103¾	104
21	Un Drug 8s	112½	112	112½
6	U S Realty 5s	99½	99¾	99½
8	U S Rub 7½s	108¼	108	108
13	Do 5s	88½	87½	88½
23	U S Steel 5s	102¾	102¾	102¾
5	Utah Pwr 5s	[illegible]	[illegible]	[illegible]
43	Va-Car Ch 7s	98	95	95
25	Do 7½s	94	93¾	94
21	Va Rwy 5s	97½	96½	97½
5	Wabash 5s	97¾	97½	97¾
20	West Md 4s	64½	63½	63½
12	Weighs El 7s	107¾	107¼	107¼
6	Wick-S St 7s	[illegible]	[illegible]	[illegible]
17	Wilson 7½s	105	103¾	104½
11	Do cv 6s	95	94½	95

Total sales of bonds today were $14,357,000, compared with $14,883,000 the previous day and $13,949,000 a year ago.

WIRE SUMMARY

By E. F. Hutton & Co. wires.

Bank of England rate remains unchanged at 3 per cent.

Average price of 20 industrials 95.11, up 1.50; 20 rails 86.07, up .22.

A dispatch from Caspar Wyo., [illegible] will handle 40 per cent of the production of the Salt Creek field, which means an increase to about 75,000 barrels daily. This does not include oil from the Teapot Dome district.

The official report of the Consolidated Cigar Corporation for the quarter shows net sales of $4,351,325 and net profits of $430,205. For the nine months ended September 30 net sales were $11,474,824 and net profits $881,639. The company began the fiscal year of 1922 with an operating deficit of $879,286, which was practically wiped out in the operations of the nine months just ended.

The Tidewater Oil Company for nine months ended September 30 shows total volume of business $38,539,808, compared with $31,372,152 in same period last year. The profit loss surplus as of September 30 last shows $15,431,583.

Indications are that the railroads will have little difficulty in delivering their quota of coal for shipment to the Northwest. Since September 1 more than 9,000,000 tons have been delivered at Lake Erie ports. Under the programme agreed upon the carriers were to deliver 11,000,000 tons or at the rate of about 1,000,000 tons a week. With about three weeks remaining before the close of navigation, railroad men believe that they will easily be able to deliver the remaining 2,000,000 tons.

Germany's floating debt increased during the month of October from 528,000,000,000 marks to 720,000,000,000 marks, a difference of 192,000,000,000 marks. Reichsbank notes in circulation were 317,000,000,000 marks on October 1 and 469,000,000,000 on November 1.

COFFEE AND SUGAR

The California and Hawaiian Sugar Refining Corporation quotes "C and H Sugars" per 100 pounds as follows:

Can granulated basis, $7.40; C. & H. berry fine standard and coarse confectioners A and confectioners AA, $7.40; powdered and dessert, $7.65; cubes and cubelets, $8.15; extra C, $7.00; Golden C, $6.90; yellow D, $6.80; Cubelets in cases 12 5-pound or 30 2-pound cartons, solid pack, $9.40; 4X powdered and dessert in containers, 24 1-lb. cartons, $8.90; brown, in containers, 24 1-lb. cartons, $7.90. Prices named are per cwt. f. o. b. San Francisco.

Western Sugar Refinery quotes as follows:

Basis per pound in bags (100 pounds or barrels), unless otherwise specified "Sea Island" sugars—Cane granulated basis, $7.40; fruit granulated, extra, fine, coarse, confectioners' A and confectioners' AA $7.40; bar, $7.65; powdered, $7.65.

The Spreckels Sugar Company quotes beet granulated 100-lb. bags only at $7.20.

NEW YORK, Nov. 16.—Sugar, raw, $5.52; granulated, $6.90@7.00.

Coffee: Rio, 10⅝@10¾c; Santos, 15¾@15⅝c.

FLOUR MARKET

MINNEAPOLIS, Minn., Nov. 16.—Flour, unchanged to 10c higher. Family patents, $6.95. Bran, $23 to $24.

DRIED FRUITS

NEW YORK, Nov. 16.—Dried fruits firm. Apricots, 24@28c; apples, 10½@13½c; prunes, 30s to 60s, 12@17½c; 60 to 100s, 8¾@12c; peaches, 12½@15c; seedless raisins, 22@23c.

NEW YORK STOCK MARKET

These quotations of prices on the New York Stock Exchange are from E. F. Hutton & Co.'s private wire, members of the New York Stock Exchange, with offices at the Hotel Oakland.

Sales	High	Low	Close
Agri Chem Co	39½	39	39
Ajax Rubber	12½	12¼	12¼
Alaska Juneau	..	..	1⅛
Atl Coast Line	113	111¼	111¼
Allis-Chal	42	41½	41½
Amn Can	72¾	69¾	69⅝
Amn Car & Fdy	180¼	179¾	180
do pfd	..	..	124
Amn Beet Sugar	38	37¼	37¼
Amn Drug	..	..	6
Amer Exp	79½	75½	75½
Amn Linseed	33⅝	31½	31½
Amn Cot Oil	20	19½	19½
Amn Ice Secs	106¼	104½	104½
Amn Hide & Lea	..	..	11¼
do pfd	67½	67¼	67¼
Amn Loco	123¾	121	121
do pfd	..	..	121
Amn Steel Fdy	42¼	41½	41½
Amn Smelting	55¾	54	54
do pfd	102	101½	101½
Amer Safety	7¼	7	7
Amn Sug	70½	68¼	68¾
Amn Ship & Comr	20¼	19¼	19¼
Allied Chem	73¾	71½	71½
Amn Sumt Tob	31½	29¼	29¼
Amn Tob	152	148	148½
do "B"	148	146⅝	146
Amn Z & L	16¾	16½	16½
do pfd	..	..	50
[illegible]	[illegible]	[illegible]	[illegible]
Amn Writ P pfd	29¼	29¼	29¼
Anaconda	49	47½	47½
Atchison	101¾	100¾	100½
do pfd	92¾	92½	92¾
Amn Tel & Tel	124	123	123
Assd Oil	113	112¾	112½
Atl Gulf	24½	22¾	23
Baldwin Loco	125¾	122	122½
do pfd	..	..	113½
B & O	46⅞	44¾	45
do pfd	..	..	[illegible]
Beech Nut	[illegible]	[illegible]	[illegible]
[illegible]	[illegible]	[illegible]	[illegible]
Burn Bros pfd	[illegible]	41	41
Butte & Sup	30½	29¾	29¾
Butte C & Z	[illegible]	[illegible]	[illegible]
B R T	[illegible]	[illegible]	[illegible]
Cuban Sugar	[illegible]	19¾	19¾
Coca Cola	74¾	72½	72½
Cuba Cane Sug	11¾	11½	11½
Caddo Oil	8¼	7¾	8
Calif Pet	50	48½	48½
Calif Pack	82¾	80¾	80½
Calumet & Arizona	55	54	54
Can Pac	141¾	140¾	140¾
C & O	72¼	70¾	70½
Cent Lea	36¾	35¼	35½
do pfd	72¾	72¼	72¼
Cerro de Pasco	39	38	38
Chile Copper	27¾	26¾	26¾
Conti Can	98½	95½	96
Chino	24¾	24	24
Consol Cigars	36½	34½	34½
Cosden Oil	47½	46½	46½
C & G W	5	4¾	4¾
C & G W pfd	10¾	10¼	10½
C & N W	85¼	83½	84
C M & St P	26½	25½	25½
C M & St P pfd	41¼	39¼	39¾
C R I & P	36	34¼	34½
C R I & P 6% pf B	87¾	86	86
C R I & P 7% pf A	..	..	95½
Chgo Pneu Tool	80½	79½	79½
Col Fuel & Iron	27	26	26
Col Grapho	3⅛	3	3
Colo Sou	..	..	44½
Cons Textile	11½	11	11
Crucible Steel	67¾	61	63
Chand Motor	59¾	58½	58½
Columbia Gas	106¼	104	104
Cons Gas	129½	126¾	126¾
Corn Prod	129½	127½	127½
Del & Hud	124⅛	123	123¼
Dome Mines	41	[illegible]	[illegible]
[illegible]	[illegible]	[illegible]	[illegible]
Erie 1st pfd	18¾	17	17
Erie 2d pfd	13½	13	13
Fisk Tire	12	11½	11½
F P Lasky	92½	90	90
General Asphalt	47¼	42¼	42¾
Gen Cigar Co	78¼	77¼	77¾
Granby Cons	24½	22½	22⅝
Gen Elec	[illegible]	[illegible]	[illegible]
Gen Motor	15¼	14⅞	14⅞
Goodrich	32	31⅝	31⅝
Great Nor pfd	85¾	85¼	85½
Great Nor Ore	33	31	31½
Gulf States Steel	78¼	69	71
Houston Oil	69⅝	67½	67½
Hupp Motors	..	..	21¼
Ill Cent	[illegible]	[illegible]	[illegible]
Inspiration	[illegible]	[illegible]	[illegible]
Int'l Corp'n	[illegible]	[illegible]	[illegible]
Int'l Nickel	13¾	13½	13¾
I-B Cons	..	..	¾
I-B Cons pfd	..	..	1⅝
Interst Callahan	7⅞	7½	7½
Int Paper	52	49½	50
Int Marine	11½	9¾	10¾
Int Marine pfd	49¾	44¾	45¾
Inv Oil	15¼	14⅝	14⅝
Island Oil	..	..	⅛
Keystone Tire	6½	6¼	6¼
Kennecott	32	31¾	31¾
Kan City Sou	19¾	18¾	19
Kan City Sou pfd	..	..	53½
Kelly Sprgfld	43⅝	41½	41½
L & N	132¼	130	130¼
L V R R	64½	63¾	63¾
Loewe's Inc	19¼	18¾	19
Loft Candy	12⅝	12¼	12¼
Lack Steel	78½	77½	77½
Lee Tire	[illegible]	[illegible]	[illegible]
Lorillard Tob	163¾	162½	162¾
May Stores	165	164	164
do ctfs	16¾	16½	16½
Mid States Oil	11½	11	11
Miami	25¾	25	25¾
Midvale Steel	29¾	28⅜	28⅞
Mother Lode	10½	10½	10½
M K & T	15½	15¼	15¼
do pfd	..	..	40
Mont Pow	69¼	68	68
Montgomery Ward	21¼	20¾	20¾
Missouri Pac	17¾	17¼	17¼
do pfd	48	46¾	46¼
Mex Pet	212	209¼	209½
Nat Biscuit	261	258	258
Nev Con	13½	13½	13½
N Y Air Brake	29¾	29½	29½
N Y Cent	94½	93	93¼
N Y N H & H	21	21¼	21½
N Y O & W	22¾	21	21
Norfolk & West	117	116¼	116¼
N Y C & St L	83	82¾	82⅞
Nor Amn	[illegible]	[illegible]	[illegible]
Nor Pac	81	78¾	79
Orpheum	19¾	19	19
Okla Prod	2⅛	2	2
Owens Bottle	37½	36½	37½
Otis Steel	8½	8⅛	8⅛
Pere Marquette	31½	30	30
Pacific Oil	47⅞	45½	46⅞
Pierce Oil	4⅝	4½	4⅝
Pullman	127⅝	126	126
Punta Alegre	[illegible]	[illegible]	[illegible]
Pac Gas El	82½	82	82
Prod & Refin	42½	40½	40½
Pan-Amn Oil	87	84½	85
do "B"	85	83	83
Philips Pet	42¼	41½	42½
Pure Oil	28⅛	27⅛	27⅞
Penna	47½	46⅝	46⅞
Penna S S	4	3⅞	3⅞
People's Gas	92	91½	91½
Philadelphia Co	40¾	40½	40½
Pitts Coal	56⅝	56	56
Pitts & W Va	35⅛	34¾	35⅛
Pond Creek Coal	..	..	18½
Press S Car	..	..	80
Ry Steel Spg	114	111½	111½
Ray Cons	12¾	12½	12⅝
Reynolds Tob "B"	57	56½	56⅝
Reading	79⅜	77½	77⅛
Remington Type	..	..	32⅞
Rep I & S	48⅝	46½	46½
do pfd	..	..	82
Replogle Steel	25¼	24¼	24¼
[illegible]	[illegible]	[illegible]	[illegible]
Saxon Motors	4⅜	3⅝	4
Sears	83½	81¼	81¼
Sinclair Oil	32¾	31½	31½
Seneca Copper	8¾	8⅝	8⅝
St L & S F	23⅜	23	23
Std Oil N J	202¾	198½	201
do Calif	120⅞	118¼	118¼
[illegible]	[illegible]	[illegible]	[illegible]
do pfd	55¼	53¾	53¾
Sou Pac	91⅞	90	90
Sou Ry	23½	22½	22⅜
Sou Ry pfd	62	62	62
Stew Warner	57¼	56½	56¾
Stromberg Carb	..	..	52
Studebaker	124⅜	122⅝	122⅝
Submarine Boat	7	6¾	6¾
Superior Oil	4⅝	4½	4⅝
St Joe Lead	19	18½	19
Superior Steel	..	..	28
Ten Cop & Chem	8⅝	8⅜	8⅜
Texas Oil	47	46⅝	46⅞
Tex Pac C & O	21¼	19⅝	19⅞
Tex Pac	22	20	20¼
Tob Prod	52	50	50
Tob Prod "A"	79⅞	77½	77¼
Trans Cont Oil	13	12½	12½
Timken Bearing	33¾	31½	31½
Union Bag New	68½	66	66
Union Pac	142⅝	140¼	140½
Union Pac pfd	..	..	77⅞
U S C I P	27½	27	27
U S Ind Alcohol	63	59	58⅞
U S Realty	86	84	84½
U S Rub	52¾	51½	51½
U S Rub pfd	96	95¾	95⅞
Union Oil Del	16½	16	16⅝
Uni Fruit	..	..	152
U Retail Stores	73⅝	70¾	70¾
U S Steel	105½	103¼	103⅝
U S Steel pfd	121	120¾	121
Utah Copper	62	59⅞	60
Utah Secs	16¾	16½	16½
U S Food Prod	5⅜	5	5⅜
Vanadium Steel	36¼	34¾	34¾
Vivadou	13¾	13⅝	13⅝
Va-Car Chem	25¾	25½	25⅝
Wells-Fargo Ex	91½	91	91½
W U Tel	110½	109¼	110½
Westinghou El	59	58½	58½
White Motors	47⅝	47¼	47¼
Western Md	13	12¾	12¾
Western Pac	..	..	[illegible]
Willys	5⅞	5⅝	5⅝
Willys pfd	39½	39	39¼
Woolworth	213	210¼	210¼
Worthingtn Pump	31⅝	31	31
Wabash	9¼	9	9
Wabash pfd "A"	26⅝	25¼	25¼
Wabash pfd "B"	..	..	18¼
White Oil	5⅛	5	5
W & L E	..	..	9½

Total Sales Stock—1,136,900.

SAN FRANCISCO STOCK EXCHANGE

Special Wire Service to OAKLAND TRIBUNE. Morning Prices

	Bid	Ask
Tonopah.		
Belmont	1.20	1.30
North Star	06	07
Gypsy Queen	13	14
Rescue E	16	17
Halifax	48	49
Tono Ex	3.15	..
McNamara	08	10
Tono Con	06	07
MacN Cr	08	08
Umatilla	01	02
Midway	10	11
West End	1.40	1.45
Mon Pitts	03	04
West Tono	09	10
New Cal	16	17
Divide District		
Aladdin	01	02
Kernick	01	02
Annex	01	02
Keystone	02	03
Alto	01	02
Knox	02	03
Apex	01	02
Lucky Boy	01	02
Argentine	01	02
Midway Div	..	..
Belcher Ex	66	..
Myro	02	04
Ben Hur	05	06
Northwest	01	02
Ben Hur Ex	03	04
N Div E	..	08
Beris	05	06
New Cal	15	16
Brougher	02	03
Operator	01	02
Butler Div	02	03
Pay Div	01	02
Divide City	..	01
Re Silver K	11	..
Divide Con	01	02
Reno	..	02
Divide Ext	12	13
Revert	01	02
Divide Ton	75	78
Rosetta	01	02
Dividend	02	03
Silver King	10	..
E Divide	01	02
Silver Div	..	02
Florence	01	02
Sunbeam	..	..
Giant	01	02
Smuggler	01	03
Gold R F	01	02
Sutherland	..	1
Gold Zone	00	..
Thompson	..	01
Goldsmith	01	02
Verdi	..	02
Grimes	01	02
Victory	01	02
Hasbrock	01	02
West Divide	01	02
Harmill	07	09
Western	..	02
Hercules	02	03
Goldfield District.		
Jumbo Ex	05	..
Grandma	03	04
Blue Bell	02	04
Gt Bend	01	02
Booth Rcor	02	04
Kewanas	02	04
Crackerjk	01	02
R Hills Flor	03	04
Florence	11	14
Sand Ken	01	03
Goldf Con	07	08
Silver Pick	06	07
Goldf Dev	6	07
Spearhead	06	07
Comstock.		
Alta	..	20
Mexican	08	10
Ander	11	13
Ophir	07	08
Best Bel	08	10
Potosi	..	10
Concordia	01	02
Savage	03	04
Caledonia	45	50
Scorpion	01	02
Chollar	03	04
Seg Belcher	00	..
Con Virginia	16	17
Sierra Nev	02	04
Gould & C	02	03
Union	25	..
Hale & Nor	12	..
Utah W C	02	..
Justice	15	..
[illegible]		
Bullwhacker	43	45
Eur Ham	01	02
Eureka Cr	25	27
Uncle Sam	15	..
Eur Holly	..	75
Simons.		
Simon S D	33	34
Simon Sterl	02	03
Simon BMC	04	05
Simon Con	05	06
Simon Mina	01	02
California		
Argonaut	5.00	..
Kennedy	02	03
Bunker Hill	08	10
Moore	..	25
Cent Eur	1.20	1.30
Morrington	01	02
Double O	04	..
Nev Pac	..	08
Gruss	08	09
So Eur M Co	15	20
Oatmans.		
Big Jim	02	04
Oatman Con	03	..
Cash Entry	02	04
Oatman Utd	23	..
Gold Ray	02	04
S Francisco	07	..
Lazy Boy	02	..
Treas Vault	25	26
Mohawk Con	21	..
Utd America	07	..
Nellie	06	08
Utd Western	03	04
Manhattan.		
Manhat Con	04	05
Union Amal	01	02
Other Districts.		
Arrowhd	01	02
Mayflower	02	03
Broken Hills	01	02
Nev Hills Re	..	02
Edry Rd Mt	35	43
Round Mtn	25	26
Carrie Silver	05	06
Sil H of N	02	03
Errw R Mt	..	15
Zeta Grande	22	24
Kingman SG	01	02
Oil Quotations.		
Amalgam	1.17	..
Palmer Un	02	03
Brookshire	..	35
do pfd	20	..
Asso Oil	114	..
Pinal Dome	..	50
Claremont	..	1.50
Pyramid	..	03
Caribon	..	1.05
do pfd	18	20
Cons M Co	..	75
Record	2.00	..
Gen Pet	116.25	..
SF & McK	20.25	..
Honolulu	8.00	8.37
Sauerdough	75	..
Illinois O	..	06
So Calif	..	[illegible]
Junction	..	26
S W & B	122.00	..
McKittrick	..	80
Trans Oil	12.50	13.25
MJ&MM pfd	81	82
U O Del	..	17.00
MJ&MMCon	05	06
UO Asso	189.00	191.00
N Am Oil	1.00	1.05
U O Cal	..	190.00
Premier	..	20
W Coast	185.00	188.00
Pacific	..	46.50

MINING SALES.

2000 Cash Boy	11
2000 Halifax	45
1000 do	50
1000 do	52
1000 do	49
7000 MacN Cr	07
500 West E Ch	62
6000 Belch Ex	05
2000 do	07
3000 Ben Hur	05
1000 Red H Fl	03
110000 Con Va	17
2500 Ophir	[illegible]
600 Mexican	09
500 Edry Rd Mt	43
3000 do	40
500 do	39
100 Bullwhacker	44
10,000 Car Sil Ld	05
2000 Sim Sil Ld	34
3000 SimSL Ex	03
1000 Gruss Gilbert	09
2000 do	10

San Francisco Stock and Bond Exchange

Special Wire Service to OAKLAND TRIBUNE. Morning Prices

	Bid	Ask
MISCELLANEOUS BONDS.		
American Factors	101½	102
Bay Cos Power 5s	..	86
Cal Cent G & E 5s	93½	..
Cal Elec Gen Ct 1st mtg 5s	91½	90
C G & E 5s	96	98
C G & E Unif 6s	[illegible]	..
Calif Haw Sugar	104½	105
Cal Ore Power sA 7½s	107½	[illegible]
Cal Ore Power sB 6s	..	106½
Calif St Cable 6s	101	..
Cal Tel and Light 6s	..	90½
City Electric 5s	93	93½
City Investment	92	93
Coast L & P 5s	87	..
East Bay Water 5½s	99	99½
Edison Light & P 6s	98	..
First Fed Trust Co 5s	100	100½
General Pet 1st 7s	103¾	104
Gt Western Power 5s	92	..
Gt Western Power B 7s	105	106
Home T & T of Spokane	91½	..
L A Electric 5s	..	100½
L A Gas Elec Corp 5s	96⅝	..
L A Gas & Elec 5s	96½	..
L A Gas & Elec Ser A 7s	102½	..
L A Gas & Elec '31 7s	104	104½
L A Gas C 7s	..	104½
L A Lighting 5s	100	100½
L A Railways	87½	..
L A Corp 5s	80½	83
L A Pac of Cal 5s	82½	..
L A Pac R R 5s	[illegible]	90½
Market St Ry 5s	90½	..
Market St Ry Co 6s	92½	..
Miller & Lux	102	..
[illegible]	[illegible]	[illegible]
Nor Cal Power 5s	98½	..
Nor Cal Power Con 5s	96	..
Northern Cal Ry 5s	..	90
Nor Ry of Cal	..	101½
Orpheum T & R 6s	..	95
Pac Gas & Elec 5s	90½	..
Pac Gas & Elec B 6s	..	102¼
Pac Gas & Elec '40 7s	104½	106½
Pacific Electric Railway	86½	87½
Pac Gas Imp 4s	92½	..
Pac Tel and Tel 5s	96¾	..
Pac Tel and Rfdg 5s	91	92
Paraffine 7½s '42	..	104½
Paraffine 7½s '30	102¾	..
Paraffine 7½s '29	102	..
Paraffine 7½s '26	102	..
Sacto & Elec G sD 5s	97	98½
S F Municipal 4½s	..	..
San J Light & Power 5s	92½	..
San J U & P sA 6s	..	100½
San J L & P R 6s	99½	..
San J L & P sC 6s	99	99½
S J & S C 4½s	51	50
San J L & P Con 8s 6s	99½	[illegible]
Sierra Railway 6s	..	86¼
Sou Cal Gas 6s	99¾	101½
S P R R of Cal 5s	101½	..
S P Br of Cal 6s	110	..
S U R L ref 4s	87½	..
S P R R 20-year 4s	93	94¼
S P Conv 5s	..	..
S P C P 4s	..	90
S P S F Terms	82	..
Spring Valley	98½	98¾
Standard Oil of Cal	105½	106
Union Oil 5s	94½	95¾
Union Oil 6s	101½	102
Utd Gas & Elec 5s	89½	..
U S Treasury 4¼s	99.86	100.10
Valley Cos Power 5s	..	100
Western Pacific Railway 5s	..	84
Wilson & Co Con 5s	94	97½
WATER STOCKS.		
East Bay Water A pfd	87½	88
East Bay Water B pfd	77	80
Spring Valley	72½	73
GAS AND ELECTRIC.		
Cal Ore pfd	95	..
Gt Western Power pfd	97½	98½
L A Gas & Elec pfd	91½	91½
N W Elec com	17½	20
Pac Gas & Elec 1st pfd	88½	88⅝
Pac Gas & Elec com	81½	82¼
Pacific Lighting com	181	..
San Joaquin L & P com	29¾	30¼
San Joaquin L & P com	29½	32½
United Gas & Elec 5s	98⅝	..
Western Power pfd	84	..
Western Power com	40	..
RAILROAD.		
Market St prior pfd	..	68
Market St pfd	32½	..
Market St 2d pfd	..	24
Market St com	..	7½
S F-Sacto pfd	84½	..
S. F.-Sacto com	7	..
INSURANCE.		
Firemen Fund	328	..
Home Fire and Marine	28	..
Fire Ins and Gty	150	..
Title Insurance	155	..
Vulcan	15	15½
BANKS.		
American National	121	..
Anglo Cal Trust	170	..
[illegible]	[illegible]	..
Bank of Italy	201	..
Bank of California	202½	..
Cent Nat Bank of Oakland	200	220
First National of S F	270	..
French American	161	..
Mercantile Trust	270	..
Security Bank and Trust	154	..
Union Trust	2260	2300
Wells-Fargo	184	..
SAVINGS BANK.		
Humboldt	145	..
SUGAR STOCKS.		
Alameda	6	7
Haw Com Sugar	42	44
Honokaa	3½	5
Hawaiian	30	32½
Hutchinson Sugar Plantation	15	..
Oahu	32	..
Olaa	7½	..
Onomea	..	40
Paauhau	10	..
Pioneer Mills	23½	24
Union	22⅞	24½
OIL STOCKS.		
Amalgamated Oil	98¾	..
Associated	113¾	..
Calif Pet pfd	91½	95
General Pet pfd	96½	98
General Pet com	20	20¾
Honolulu	7½	8
North American 2%	1.00	1.02½
Pacific Oil	47	..
Pan-Amer Trans com	88¾	90
Pinal Dome	50	50c
Standard Oil of Cal	118¼	119¼
Sterling Oil and Dev	2⅞	3½
Texas Con	1.40	1.60
MISCELLANEOUS.		
Union Oil of Cal	188	188½
Union Oil Associates	188	188½
Union Oil of Del	16½	..
West Coast	100	110
Alaska Packers Assn	137½	150
American Gold Dredging	1⅛	6
Cal Copper	1.20	..
Cal Cotton Mills pfd	..	98
Cal Cotton Mills com	46	50
Cal Ink	98	..
California Packing	81½	82
Cal Oregon Power pfd	81	..
C L Best Tractor	..	..
F E Booth & Co	70	75
Federal Telegraph	7½	7½
Haiku Fruit	32½	..
Haiku Fruit Pool	32½	34
Hawaiian Pineapple	70½	78½
Holt Mfg	..	90
L F Weaver pfd	102½	110
L F Weaver com	110	112
Magnavox	..	1.10
Natomas of Cal pfd	4½	..
Pac Tel com	..	72
Pacific Tel & Tel pfd	91	92
Paraffine pfd	..	90
Paraffine com	23	25
Sperry Flour pfd	97	100
Sperry Flour com	..	33
Telephone Investment	32½	..

SALES.

1000 Lib Loan 1st 4¼s, 1947	98.20
500 do	98.22
500 Lib Loan 2d 4¼s, 1942	97.97
2000 do	98.02
2500 Lib Loan 3d 4¼s, 1928	98.50
1000 Lib Loan 3d 4¼s, 1928	98.50
1000 do	98.48
1000 Lib Loan 4th 4¼s, 1938	98.30
10000 do	98.28
500 Victory Loan 5th 4¾s, 1923	100.16
2000 Gen Pet Corp 1st mtg 7s	103½
3000 Gt West Power 7s	107½
3000 Home T & T of Spokane 1st M 5s	91½
2000 G & E 1931 7s	104
5000 Pac G & E Gen Rfdg Mtg g 5s	90½
500 Pac G & E Co Notes 7s	100½
2000 Paraffine 7½s, 1942	104½
30 L A G & E Corp pfd	91½
70 Pac G & E 1st pfd	88½
10 Pac G & E com	82½
110 Pac G & E com	82
20 Gt Western Power pfd	97¾
10 S F-Sacto Railroad com	7½
9 Firemen's Fund Ins Co	320
5 American Nat Bank	123
25 Union Trust Co	185
20 Pioneer Mill Co. Ltd	24
50 Associated Oil Co	114
10 Associated Oil Co	113½
80 Gen Pet Corp com	207
370 Gen Pet Corp com	20½
400 Gen Pet Corp com	20¾
100 Gen Pet Corp com	20½
1800 North American Oil	1.00
200 Pacific Oil	47
105 Standard Oil of Cal	119
100 Standard Oil of Cal	118⅝
200 Honolulu Oil	08
100 Union Oil Associates	188
20 Calif Pack Corp com	82
10 Calif Pack Corp com	81½
200 Federal Telegraph Co	7½
600 Federal Telegraph Co	7⅝
10 Pacific T & T pfd	91

	Bid	Ask
Palmer Union pfd	21c	23c
Palmer Union com	17½	18
Standard Oil of Cal	63¼	..
Shell Union	12¼	13¼
Transcontinental Oil Co	13	13½
Trojan Oil Co	..	4
Union Associates	47½	48½
U S Wyoming	50c	1.00
Ventura Oil	27¼	27½
Weekley Petroleum	..	..
GAS AND ELECTRIC STOCKS.		
Gas Consumers	5	10
Coast Cos G & E 1st pfd	84½	..
Coast Cos G & E Orig pfd	25	..
Midway Gas pfd	..	78½
Midway Gas com	47	..
Pac L & P Co pfd	..	..
S J Light & Power Prior pfd	..	89
Sou Cal Edison com	107½	108
INSURANCE STOCKS.		
Cal State Life	13½	15
West States Life	1½	15
West Coast Life	2½	5
BANK STOCKS.		
First Nat Bank of Oakland	225	..
Fugazi Bank	..	150
Italian-American Bank	140	..
Liberty Bank	115	125
Merchants National	115	..
Oakland Bank of Savings	225	250
Portuguese-American Bank	94	..
S F Savings & Loan	4100	..
MISCELLANEOUS STOCKS.		
Albers Grain and Milling Co	80	81
American Factors	185	191
Ameer Photo Players pfd & com	..	100
Calwa common	96	101
C L Best Tractor pfd	83	..
Cal Wine Assn pfd	97½	100
Cal Wine Assn com	93	100
Central Cal Creameries	..	..
China Mail	..	25
City of Paris pfd	..	..
City of Paris com	..	..
Cypress Lawn Cemetery	2¾	..
Dollar Steamship Co	..	..
Engels Copper	1.20	1.27½
Goodyear T & R of Cal pfd	72½	..
Gt West Elec Chem pfd	40	..
Gt West Elec Chem com	2.60	..
Holland Land	45	55
Hunt Bros. pfd	..	100
Hunt Bros com	..	..
Matson Navigation	200	..
Moorhead Laboratories	15c	20c
Mutual Tel	..	13¼
National Radio	7c	8c
Natomas Land & Dredging Co	..	8c
Northwest 7s pfd	92	..
Orpheum Circuit Co	90½	98
Orpheum Circuit com	18½	21
Owl Drug pfd	90	91
Owl Drug Co com	..	..
South S F Land Co	23	25
Sturges Tire	..	25
Raphael Weill pfd	..	..
S J Light & Power prior pfd	98½	99
Virden Packing com	..	55
Vulcan Fire	15	15½
West End Chem Co	65	..
Western Meat Co	35	..
Western Mfg & Gty Co	..	..
Zellerbach Paper com	..	..
Zellerbach Paper pfd	95	..

UNLISTED SALES.

4000 Gt West Power 8s, 1936	109
6000 Gen Pet 6s	105
80 Hon Plantation	43½
50 Transcontinental Oil 1	13½

UNLISTED SECURITIES

Furnished by William Cavalier & Co. Morning Prices

	Bid	Ask
Alameda Farm Co 5s	27	100
Amalgamated Sugar 7s	..	102
Assoc Oil Co 1st rf 5s	99½	100½
Bay Cos Power 6s	100½	102
Blue Lake Water Co 2d 6s	104	..
Calamba Sugar Estate 6s	94	95½
Cal N W 1st 5s	96½	98½
Cal Wine Assn 5s	89½	100
Cent Calif Traction 5s	38	..
Coast Val Gas & Elec 1st 4½s	85	..
Con Electric Co	90½	92
Crocker Hotel Co 5½s	100	100½
Davies 7s	100½	101
East Bay Water 7½s	101	104½
East Bay Water Notes	99	100½
Edison Electric '22 5s	100	100¼
Gen Petroleum 6s	104½	105
Gt Western Power Co 8s	100	100½
Gt West Power Co 6s '49	..	100
Gt West Power Co 6s '23 deb	98½	100
Holland Land Co 1st 6s	98	..
Holly Sugar 7s	100	101
Hunting Land & Imp 6s	99	..
Insurance Exchange 5½s	98½	100
L A Pacific 4s 1950 gtd	..	75½
Los Angeles G & E 5½s	97¾	..
Los Angeles Gas 6s	..	103½
Midland Co 5s	90	99
Mt Whit Power & Elec 6s	100½	105
Natomas L & M 6s	96	..
Oakland Terminal 6s Notes	91	..
Oakland Transit Co 6s	93	93½
Orpheum 7½s	..	103½
Owl Drug 6s Notes	95	..
Pac L & P 5s '42	97¾	98½
Pac L & P 1st ref 5s	96½	..
[illegible]	..	..
Petaluma & Santa Rosa 1st 5s	..	75½
Portland Flouring 8s	96	..
Rolph Nav & Coal 1st 7s	77½	80
Sacto Northern com	21	23
Sacto Val Power 1st 6s	104	105
San Diego G & E '30 5s	95	..
San Francisco Dry Dock 5s	87½	..
S F G & E 4½s callable	96	96½
S P G & E 4½s uncallable	92	98½
S F & San Joaquin Valley 6s	100½	101½
*S. F. O. T. Rys.—		
Group 1	81	85
Group 2	61½	..
Group 3	48	46½
S F & Sacto R R 5s	96	98
San Joaquin L & P 7s	101	105
Santa Barbara G & E 1st 5s	87½	..
Santa Cruz Portland Cement Co	100	100½
Sierra & S F "A" 2d 6s	..	90½
Sierra Power B 5s	..	72
Sierra Power 1st 5s, '50	..	89½
Sierra Power B 6s	101½	102
South Pacific Coast 4s	90	93
South Yuba Water Co 6s	100½	101
Sou Cal Cement 6s	..	100
Sou Cal Gas 1st 6s	102	102½
Sou Cal Edison 6s	101	102½
So Cal Tel 5s	93½	94½
Sperry Flour Co	96½	97½
Stand Electric Co 1st 5s	95	98
Spring Valley Water 6s Notes	100½	101
Utd R R of S F 4s ctfs	58½	59
Western Pac 6s 1947	95½	96½
Western Pac 5s Rights	1½	5
West States Gas & Elec 6s, 1927	98	99
West Sacramento 6s	18	22¼
Yosemite Valley R R 1st 5s	50	62

*A recent ruling of the San Francisco Stock and Bond Exchange permits the Oakland Traction and Key Route bonds to be [illegible] in sales by the group number used in the reorganization plans.

	Bid	Ask
CEMENT STOCKS.		
Pac Portland Cement Co	96½	97
Riverside Cement	112	..
Santa Cruz-Portland Cement Co	98	105
RAILROAD STOCKS.		
Ocean Shore	4	..
Central Cal Traction	..	..
Sacto Northern com	21	23
Western Pacific	58	60
Western Pacific com	17	18
WATER STOCKS.		
East Bay Water com	30	..
Western Water Co	1500	..
SUGAR STOCKS.		
Calamba Sugar pfd	79½	82½
Calamba Sugar com	36	42½
Ewa	35¼	..
Honolulu Plantation	43	..
Kilauea Sugar Co	..	..
McBryde	7	8
Waialua Sugar Co	30	..
OIL STOCKS.		
American Pet Corp pfd	..	80
American Pet Corp com	..	8c
Boston-Pacific Oil Co	..	..
Caribou Oil Co	75c	1.00
Cons Mutual Co	63c	..
Claremont Oil	1½	2
Gray Ridge Oil Co	1.00	..
Illinois Crude Oil Co	7c	10c
MJ & M & M Con Oil Co	3c	8c
Nat Pacific Oil	4c	5c

AUCTION SALES

Choice Furniture Auction Sale

Of the fine furniture, carpets, etc., of A. Drugmon and others.

Sales at Auction Rooms, 1017 Clay St., Nr. 11th St., Oakland

Sale Friday, Nov. 17th, at 10:30 A. M.

Open for inspection Thursday afternoon and evening.

Comprising in part, 1 fine upright piano, carpets, rugs, lace curtains, living room furniture, pictures, books, ivory, oak and mahogany [illegible] suites, fine bedding, brass and steel beds, oak dining room furniture, china and glassware, electric washing machine, coal ranges and gas stoves, Westinghouse electric range, etc. etc.

All must and will be sold.

MUNRO & BERCOVICH, Auctioneers.

AUTOMOBILE AUCTION SALE

We will sell one National 7-passenger Automobile. Sale at Auction Rooms, 1007 Clay Street, near 11th Street, Oakland. Sale

Friday, November 17 at 1:30 P. M.

MUST BE SOLD

Munro & Bercovich Auctioneers

POULTRY and GAME

Oakland wholesale market today for average current receipts.

LIVE WEIGHT.

	Cents per lb.
Large colored hens	31
Medium colored hens	30
Leghorn hens, 3½ lbs. up	27
Medium light Leghorn hens	25@26
Leghorn broil., 1 to 1¼ lbs.	43@47
Leghorn broil. 1½ to 2 lbs.	33@40
Col. fryers, 2 to 2½ lbs.	31@32
Col y'ng roosters 3@5 lbs.	28@30
Colored old roosters	17
Leghorn, old roosters	14@16
Ducks, young	22@23
Ducks old	18@20
Geese, young	20@25
Geese, old	23
Turkeys, No. 1	38@42
Poor quality, less.	
Turkeys, dressed No. 1	48@52
Squabs, large	40@50
Belgian hares, old	10@13
Pigeons, doz.	$2.50@3
Belgian hares, young	16@17

IMPORTANT

It is as important to avoid the errors of investment as to beware of the pitfalls of speculation. In compiling a carefully selected list of securities for profitable employment of your surplus funds, we have made most rigorous investigation for your protection.

A number of timely investment opportunities are reviewed in our current monthly letter.

May we send you a copy?

Wm. Cavalier & Co.
Investment Securities
OAKLAND — First National Bank Bldg.
SAN FRANCISCO — Insurance Exchange Bldg.
MEMBER SAN FRANCISCO STOCK AND BOND EXCHANGE

DURANT
The STAR Car is the world's lowest-priced automobile of Standard Units $348.00 f. o. b. factory at Lansing, Michigan
FULLY PAID
STAR MOTORS, INC.
NON ASSESSABLE
COMMON STOCK
Shares are now offered at $15 each $2 a share with application and $2 a share each month under the Durant Plan of investment. No Interest
Star Motors, Inc., is the 3rd enterprise which W. C. Durant will share with public
Not more than 50 nor less than 5 shares will be allowed to any one partner
THE DURANT CORPORATION
12th and Webster Sts. Oakland
Phone Lakeside 1170
CLIP AND MAIL
Please send me information.
Name
Street
City
State

UNION OIL CO. GETS CONTRACT FOR COAST SHIPS

Eight Million Deal to Supply U. S. Vessels Closed By Local Concern.

The Union Oil Company was today awarded the contract for supplying vessels of the United States Shipping Board on the Pacific Coast, with 8,000,000 barrels of fuel oil.

Deliveries are to be made at San Luis, San Francisco and San Pedro, at prices ranging from 85 to 92 cents a barrel for bunker oil and $1 to $9 cents for cargo oil. The contract runs for 18 months.

The Standard Oil Company of New York obtained a contract for delivery of 500,000 barrels of fuel oil in Far Eastern points at $1.75 a barrel.

PRICE SCHEDULE.

The contract secured by the Union Company today follows one for 10,000,000 barrels of fuel oil let yesterday to the Standard of New Jersey for the shipping board craft in Atlantic waters. The Texas Company was awarded the contract for 1,000,000 to supply the craft making gulf ports their sailing headquarters.

The Standard Oil contract calls for a price of $1.30 to $1.57½ a barrel, varying according to the ports of delivery, and for a price of $1.36½ to $1.64 a barrel on barges. The Texas Company port prices ranged from $1.39 to $1.49 a barrel, and the barge price is $1.55½ a barrel.

Delivery will be made between November 15, 1922, and December 31, 1923.

MONEY MARKET

FOREIGN EXCHANGE
Reported for TRIBUNE by CENTRAL NATIONAL BANK.

Alsace-Lorraine, 100 francs	$ 6.95
Austria, 100 kronen	.15¼
Belgium, 100 francs	6.50
Bulgaria, 100 levs	.68
Canada, 100 dollars	Par
Gt Britain, £1 sterling	4.47½
Czecho-Slovakia, 100 kronen	3.21½
Denmark, 100 kroner	20.21
Finland, 100 finmarks	2.52
France, 100 francs	6.89
Germany, 100 marks	.015⁄8
Greece, 100 drachmas	1.51
Holland, 100 gulden	[illegible]
Hungary, 100 kronen	.04⅛
Italy, 100 lire	4.73½
Jugo-Slavia, 100 kronen	.41¾
Norway, 100 kroner	18.33
Poland, 100 Polish marks	.0067
Portugal, 100 escudo	4.98
Rumania, 100 leis	.66¾
Serbia, 100 dinars	1.67
Spain, 100 pesetas	15.30
Sweden, 100 kroner	26.85
Switzerland, 100 francs	18.40
Syria, £1 sterling	4.49½
Hongkong, 100 local currency	53.36½
Shanghai, 100 taels	71.12½
Yokohama, 100 yen	49.75
India, 100 rupees	29.25

NEW YORK, Nov. 16.—Call money easier; high, 5 per cent; low, 4 per cent; ruling rate, 5 per cent; closing bid, 4 per cent; offered at 5 per cent; call loans against acceptance, 4 per cent; time loans, firm; mixed collateral, 60-90 days, 5 per cent; 4-6 months, 5 per cent; prime commercial paper, 4¾ per cent.

LIBERTY BONDS.

By Bank of Italy.

	Price.	Yield
First 3½s	$100.10	3.49
First 4s	98.20	4.11
Second 4s	98.06	4.14
First 4¼s	98.20	4.37
Second 4¼s	97.96	4.40
Third 4¼s	98.48	4.52
Fourth 4¼s	98.30	4.39
Victory 4¾s	99.90	4.75
Victory 3¾s	100.16	4.23

BANK REPORTS

OAKLAND BANK TRANSACTIONS.

November 9.	
Deposit charges	$6,420,900
Clearances	$3,519,800
November 10.	
Deposit charges	$7,504,100
Clearances	$2,351,300
November 13.	
Deposit charges	$6,891,300
Clearances	$2,680,500
November 14.	
Deposit charges	$7,925,700
Clearances	$3,840,200
November 15.	
Deposit charges	$7,607,000
Clearances	$2,181,900
November 16.	
Deposit charges	$6,414,900
Clearances	$2,733,900

BERKELEY CLEARINGS.

Deposit charges	$652,838
Clearances	$319,246

COAST CLEARINGS.

San Francisco	$32,600,000
Los Angeles	$22,645,251
Pasadena	805,617
Long Beach	1,151,950
Seattle	6,039,801
[illegible]	[illegible]
Tacoma	3,467,000

COTTON MARKET

NEW YORK, Nov. 16.—Weak cables accounted in part for an initial decline of .14 points in the cotton market today. The South with Wall Street and commission houses were leading sellers, partly on rumors that the National Ginners' association had estimated the quan- [illegible] at 8,900,000 bales, or 761,000 bales for the period. Later the list was steady on local covering which held prices around opening levels.

Opt.	Open.	High.	Low.	Close
Jan.	25.85	25.98	25.05	25.15
March	25.85	25.97	25.00	25.15
May	25.66	25.76	24.85	24.93
July	25.27	25.37	24.60	24.80
Oct	23.65	23.80	23.10	23.32
Dec.	25.91	26.15	25.15	25.30

Mids, 25.50, quiet. Spots, 80 down.

LIVERPOOL, Nov. 16.—Spot cotton in limited demand today. Prices steady. Sales, 5000 bales. American middling, fair, 16.09; good middling, 15.49; full middling, 15.39; middling, 15.29; low middling, 14.94; good ordinary, 14.38; ordinary, 14.09. Futures opened steady.

Cotton Shortage Menacing Mills

FALL RIVER, Mass., Nov. 16.—Cotton manufacturers are afraid they may have to curtail operations on account of the small receipts of cotton arriving here due to railroad congestion. New York, New Haven and Hartford officials have promised to do all they can to keep the city supplied with the raw staple. It is estimated that Fall River has about 4,000 bales on hand, or about three weeks' supply.

ATLANTA, Nov. 16.—Although the major portion of the 1922 cotton crop has been sold by farmers, hundreds of thousands of bales today are being held for further rises. Mills are running twenty-four hours a day and buying heavily.

BUSINESS and FINANCE

Encouraged by the declaration of numerous dividend increases and further large stock dividends, the bulls resumed their attack, against the short interest at the outset of today's Wall Street stock market and soon effected advances of 1 to 3 points throughout the list. Some of yesterday's railroad issues, especially New Haven were conspicuously strong. Strength again appeared in the higher priced stocks, especially Standard Oil of New Jersey, Dupont and National Biscuit, the latter reaching a new top figure. The steels, all equipments, food tobacco, textiles, public utilities, can, leather and low priced railroads were bid for at rapid rising prices. Confidence in the immediate course of prices was reinforced by the revival of outside buying to a considerable extent and the recuperative power exhibited by the bond market, notable foreign issues.

Buying of stocks on knowledge that future railroad and industrial earnings were promising went on at a good pace throughout the morning. One of the incidents of the trading was the purchase of two separate blocks of 10,000 shares of General Motors at 15, after which the price moved up to 15¼. Apart from an exceptional display of weakness in the shipping group, which carried Marine preferred down 3 points to a new low level for the year and a loss of 2 points in American International, prices pursued a steady upward course. Spectacular advances were recorded by high priced industrial shares. Dupont climbed 11½ to 167½ and Woolworth 8 points.

Railway Steel Spring was lifted 4½. Kresge 4½, Consolidated Gas and Associated Drygoods 3, while a varied list of other industrials and specialties improved 2 to 2¾ points. Railroad stocks also made a particularly good showing with Union Pacific, Delaware, Lackawanna and Western, and New Orleans, Texas & Mexico, 2 points each.

Fisher Body was run up five points to a new top figure, American Express 4, Lorrillard 3¾, Otis Elevator 3½ and Underwood Typewriter, Laclede Gas and International Cement 3 to 3¼, the last two stocks responding to higher dividend declarations before the general market took a decided dip downward. Realizing by traders who had a good profit on recent purchases and the unsettling effect created by active liquidation of special stocks caused a considerable relapse from the high prices of the morning.

A broad inquiry prevailed for foreign and corporation bond issues. U. S. Government issues lagged.

The outstanding feature in the foreign quarter was a jump of 8½ points to 90 by Brazil 7s. Brazil 8s climbed 2½.

High grade railroad bonds did not vary much for the most part but decisive gains were made by some of the speculative issues. Erie general 4s were marked up 1¾ and Rock Island refunding fours, Oregon and Washington Railway and Navigation fours and St. Paul 4s of 1925 and 1989 a point each.

Industrial issues kept pace with the general movement, Bethlehem Steel Refunding 5s advancing 3½ points. Cerro de Pasco 8s, 2. Chile Copper 7s, 1½ and American Smelting 5s, 1¼.

Inquiry for local traction issues centered largely in the Interborough Rapid Transit liens, the refunding 5s improving 3 points.

• • •

CYRUS PEIRCE COMPANY MOVES TO NEW OFFICES

The investment banking house of Cyrus Peirce and Company is today observing the opening of its new offices at 416 Fifteenth street, the first location for a bond house on a ground floor in the Eastbay. The new offices are fitted up in the style of modern banking, the paneling and decorations being on an elaborate yet dignified scale.

One of the features to be accented in the new offices, according to Resident Manager H. R. Lawton is the Investors Service Department, which furnishes news of interest to all holders of securities who request it and automatically if the record of the holdings of the inquirer is on file in the Peirce Company offices. The information will be provided without charge

In addition to its offices in Oakland the company now has offices in San Francisco, New York, Chicago, Seattle, Portland, Spokane, Los Angeles, San Diego, Santa Barbara, Pasadena, Eureka, Sacramento, Stockton, San Jose and Fresno.

The new quarters have been thronged with visitors all day.

• • •

BONDS OF WHOLESALE HOUSE ARE OFFERED

An issue of $1,500,000 M. E. Smith & Co., Inc., ten-year 6½ per cent collateral trust gold notes is offered by a syndicate composed of the Bank of Italy bond department, Central Trust Company of Illinois, Chicago, and Hambleton & Co., New York and Baltimore. The issue is being offered at a price of 98½ to net the investor 6¾ per cent.

M. E. Smith & Co., Inc., located in Omaha, Neb., and founded in 1868, is one of the pioneer wholesale dry goods establishments in the Middle [illegible] sive manufacturers of men's and women's apparel, they also operate a retail establishment, which is among the largest department stores in the Central States.

• • •

STATE MINERAL CROP OVER 268 MILLIONS

Mineral production in California during the last year totaled $268,157,472, representing an average output of $7,000 for every man employed in the industries, according to a report submitted to the State Board of Control by State Mineralogist Fletcher Hamilton.

The report claims that the mineral output was several times the annual production per man in the agricultural industries.

Hamilton announced that 38,000 men were employed in mineral production during the last year, approximately 25,000 of whom were in the oil fields, exclusive of refineries.

• • •

KENNEDY TO MANAGE BANK OF ITALY BRANCH.

W. B. Kennedy, who has been assistant cashier of the San Jose Branch of Bank of Italy for some time and who formerly was connected with an Oakland banking institution, is returning to Oakland as manager of the Telegraph Avenue Branch of the Bank of Italy.

Kennedy has many friends and acquaintances in Oakland and is expected to be a valuable addition to the Oakland Bank of Italy organization.

• • •

CRUDE OIL OUTPUT STEADILY INCREASING.

The daily average gross crude oil production of the United States increased 25,200 barrels for the week ending November 11, totaling 1,640,-[illegible] 200 barrels for the preceding week, according to the weekly summary of the American Petroleum Institute. The daily average production east of the Rocky mountains was 1,195,400 barrels, as compared with 1,165,200 barrels, an increase of 30,200 barrels. California production was 445,000 barrels, as compared with 450,000 barrels, a decrease of 5000 barrels.

No changes were reported in crude oil prices for the major districts—Mid-Continent Crude is reported at $1.25 a barrel, Pennsylvania at $3 a barrel and Gulf Coast at $1.25.

According to figures collected by the American Petroleum Institute, imports of petroleum (crude and refined oils) at the principal United States ports for the week ended November 11, totaled 1,887,635 barrels, compared with 2,499,715 barrels for the week ended November 4.

• • •

WHOLE ISLAND BOUGHT BY PINEAPPLE CONCERN.

The Hawaiian Pineapple Company today announced at Honolulu it had exercised its option to purchase the island of Lanai from Harry and Frank Baldwin for $1,100,000. This is the largest real estate deal in the history of the islands. Lanai contains 150 square miles, of which the pineapple company will own all except about 1000 acres. The company expects to plant between 12,000 and 15,000 acres of pineapples and will continue to operate the present 5000-acre cattle ranch. It was said that no outside capital will be required in completing the purchase.

• • •

GENERAL ELECTRIC TO REDEEM 25-YEAR 6S.

It is announced that the General Electric Company will redeem on February 1, 1923, all of its outstanding 25-year 6 per cent gold debentures due February 1, 1940, at a price of 105 and accrued interest, according to Cyrus Peirce & Co.

• • •

DIVIDENDS.

Tonopah Extension Mining Company—Extra dividend of 5 per cent.

Manhattan Shirt Company increased the regular quarterly dividend on common stock from 50 to 75 cents a share and declared an extra dividend of 20 per cent on common stock.

Cities Service Company—Regular monthly dividend of ½ per cent payable in cash script and 1¼ per cent payable in common stock script, on common stock and cash dividends of ½ per cent on preferred stocks and preferred "B" stock.

Piggly-Wiggly Stores Inc.—Dividend of $1 a share on class "A" stock.

South Porto Rico Sugar Company—Regular quarterly dividend of [illegible] on preferred stock. Directors state that no material increase in the aggregate dividends might be expected in the near future, as earnings did not warrant such expectations.

Shulte Retail Store Corporation—Regular dividend of $5 a share on common stock, payable in 8 per cent preferred or cumulative preferred stocks.

Directors of the National Biscuit Company at their meeting in New York yesterday declared a stock dividend of 75 per cent, payable on December 30; also a quarterly dividend of 75 cents a share on new stock.

National Sugar Refining Company—Approved the payment of a 50 per cent stock dividend.

Galena Signal Oil Company—Resumes diivdend of $1 on common stock.

National Fuel Gas Company—100 per cent stock dividend.

Laclede Gas Company of St. Louis—$3.50 a share common; last dividend was $1.75.

METAL MARKET

NEW YORK, Nov. 16.—Copper steady, electrolytic spot and futures 13¾@14.

Tin easy, spot and nearby 36.50@36.62; futures 36.75.

Iron steady, prices unchanged.

Lead steady, spot 7@7.25.

Zinc firm; East St. Louis spot and nearby delivery 7.30@7.40.

Antmony spot 6.75.

WOOL

NEW YORK, Nov. 16.—Wool firm. Domestic fleece, XX Ohio, 42@57c; pulled, scoured, 75c@$1.20; Texas, scoured, $1.05@1.35; territory staple, $1.20@1.40.

WOOL POOL EFFECTED

ST. PAUL, Minn., Nov. 16.—Preliminary organization of the Minnesota Co-operative Wool Marketing association, designed to handle more than 1,000,000 pounds of wool for Minnesota farmers, on a pool basis, was completed here. Final organization will be discussed at a meeting in January.

BIG APPLE CROP

ST. LOUIS, Nov. 15.—The supply of apples in this market is exceptionally large. This is due to the tremendous production in this section. Prices are correspondingly weak.

CANNERIES CLOSE

SEATTLE, Nov. 15.—Salmon canneries on the north Pacific coast are closing down after an exceptionally active late fall pack. In the Grays Harbor district there was an unusually heavy late run of silver salmon.

50 Million Paid On Debt Interest By Great Britain

RECEIPTS of $50,610,000 for the account of the United States government is reported to the treasury by the Federal Reserve Bank of New York.

Of the total, $50,000,000 represents interest on the war debt of Great Britain to this country, and $610,000 represents interest on the debt representing the sale of silver to England during the war which is in the process of liquidation, there being $61,000,000 of this account still outstanding.

A similar payment of $50,000,000 on October 15 by Great Britain makes a total of $100,000,000 paid as the first semi-annual installment of interest on the war debt of nearly $5,000,000,000, but the two payments are subject to adjustment as the debt at present bears interest at 5 percent, while the debt funding act authorizes a rate of not less than 4¼ percent.

The payment of $50,000,000, the treasury announced, will be used to provide in part for the $70,000,000 of interest due and payable on second Liberty Loan bonds.

MERGER OF BIG GOLD MINES AT ANGELS IS ON

Lightner, Bovee and James V. Coleman Properties to Operate As Unit.

ANGELS CAMP, Nov. 16.—On excellent authority it is stated that Alex Chalmers, controlling owner of the once-famous Lightner mine in Angeles Camp, has interested New York capital in a huge mining consolidation plan which will take in the Lightner, the Bovee and the James V. Coleman properties, one of which, the Angels, for years produced great quantities of yellow metal.

The Coleman holdings are equipped with a 40-stamp mill and an entire plant, all in excellent condition. For many years they paid regular dividends, clearing as high as $50,000 a month for long periods. Yet the Angels is only 500 feet deep. Old timers declare it has not even been scratched yet, considering the depth attained by good paying mines elsewhere.

The Lightner was a producer of fabulously rich ore and it also paid dividends for years. It is considerably deeper than the Angels.

The Bovee was first located by two brothers named Winters in 1851. They worked it along the length of the vein by open cuts and took out very rich ore which they ground by means of arastras. At one time they operated eight of these crude mills. They stored the gold thus accumulated in their adobe and stone castle, which they guarded with a cannon, fearing robbers. The place was ideally situated to beat off attack. Just how many hundreds of thousands of dollars they took out will never be known, for the brothers were close mouthed. Finally they departed.

A Nevada company has obtained an option on the Toll Gate mine and almost finished sampling it. Its future depends on the assay reports. The Toll Gate was operated on a small scale by a Los Angeles company, which developed several good prospects. For four months, however, the property has remained idle.

LOST LEAD FOUND

MURPHYS, Nov. 16.—The lost lead in the lower tunnel of the Tanner mine has been recovered with surprising results. High grade ore shows in the face and the ledge is opening up with every round of shots.

At the Hidden Treasure mine ore assaying $40 a ton is daily going to the mill. A lot of extremely rich high grade was recently encountered. There appears to be plenty of fine milling ore in sight.

EASTERN MARKETS

CHICAGO, Nov. 16.—Increased commisison house buying of a character which appeared to indicate broadening of general speculative interest gave a decided lift to wheat prices today during the early dealings. Houses with eastern connections led in the purchasing of December and May deliveries. Unresponsiveness at Liverpool to upturns in America received some attention here at the opening, but was practically ignored later. Initial quotations here, which showed ⅛ to ⅝c decline, with December $1.19¼ to $1.19½ and May $1.16⅝ to $1.16¾, were followed by a sharp upturn all around.

Corn and oats showed decided independent strength, emphasized by reports that rural holders were awaiting higher prices. After opening ⅛ to ⅝@½c off, December 70⅞ to 71c, the corn market scored material gains.

Oats started at ⅛c off to a like advance, December 43¾c and later climbed with corn and wheat.

Provisions reflected the strength of grain despite weakness of hog values.

CHICAGO, Nov. 16.—Hogs—Receipts, 50,000. Market, 15c to 25c lower. Bulk, $7.90@8.15; top, $8.25; heavyweight, $8@8.25; medium weight, $8@8.15; light weight, $8@8.10; light lights, $7.75@8; heavy packing sows, smooth, $7.60@8; packing sows, rough, $7.15@7.60, pigs, $8@8.25.

Cattle—Receipts, 14,000. Market, steady. Beef steers, choice and prime, $12.75@13.60; medium and good, $10@12.50; good and choice, $12.25@13.25; common and medium, $7@11; butcher cattle, heifers, $5@10; cows, $4@8; bulls, $3.50@5; canners and cutters, cows and heifers, $2.25@3.40; canner steers, $4@6; veal calves, light and handyweight, $8.50@10; feeder steers, $5.50@8; stocker steers, $5@7.75; stocker cows and heifers, $3.50@5; stocker calves, $5@7.25; western range cattle, beef steers, $6@9; cows and heifers, $3.50@6.

Sheep—Receipts, 17,000. Market, steady. Lambs, 85 lbs. up, $14@14.75; lambs, culls and common, $9@13; yearlings, $11@13.25; wethers, $7.50@9.50; ewes, $6.50@8, ewes, culls and common, $2.50@5; breeding ewes, $5@11; feeder lambs, $13@14.25.

Opt.	Open.	High.	Low.	Close
WHEAT.				
Dec.	119½	120⅛	119	119⅝
May	116¾	117⅝	116¼	116½
July	107¾	109⅛	107½	108⅛
CORN.				
Dec.	70⅞	72¾	70¾	71¾
May	70⅝	72	70½	71⅛
July	70	71½	69⅞	70⅝
OATS.				
Dec.	43¾	44⅜	43⅝	43¾
May	43⅜	43¾	43¼	43¼
July	40¼	40⅝	40¼	40⅝
LARD.				
Dec.	10.50	10.50	10.42	10.42
May	10.25	10.40	10.25	10.37

NEW YORK CURB MARKET

(By Associated Press). Exclusive to OAKLAND TRIBUNE

NEW YORK, Nov. 16.—Transactions on the New York Curb market today were as follows:

Sales		High	Low	Close
	INDUSTRIALS.			
1100	Acme Coal..	.06	.06	.06
200	Amal Lether.	15	14⅛	14⅛
100	Am Hawai S.	19	19	19
100	Atl Fruit Co.	2	2	2
20	Br Am Tob.	19½	19½	19½
600	Do coup ..	19⅝	19½	19⅝
200	Bklyn C RR.	8⅝	8⅝	8⅝
300	Buddy Buds.	1⅜	1⅜	1⅜
100	C Teresa Su.	1⅝	1⅝	1⅝
200	Chi Nipple..	3¾	3¾	3¾
300	Col Emerald.	.53	.51	.53
7700	Cont Motors.	10½	10¼	10½
1300	Cuban D Su.	6	5⅞	6
200	Davies W A.	33	33	33
200	Denver R G.	.60	.57	.57
1300	Durant Mo..	50¾	49¾	50¼
500	Fed Tel ..	7⅛	7⅛	7⅛
140	Gillette S R.	250	249	249
300	G Aldn Coal.	54	54	54
100	Hayes Whel.	37¼	37¼	37¼
800	Heydn Chm.	2¼	2⅛	2⅛
100	Intc Rub ..	5¼	5¼	5¼
200	Libby McN..	8	8	8
100	Macy & Co..	61½	61½	61½
100	Mercer Mo..	2¼	2¼	2¼
200	Do v t ctf.	1⅞	1¾	1¾
1000	Mesabi Iron.	11	10¾	11
200	Nat Leather.	8¼	8	8¼
900	Peerless Mo.	73	70½	70½
200	Perfection T	1½	1½	1½
100	Philipsborns.	39	39	39
500	Prima Radio	1¼	1¼	1¼
100	Pyrene Mfg.	9¼	9¼	9¼
3400	Radio Corp..	4⅛	3⅞	4⅛
1300	Do pfd ..	3	3	3
100	Reo Mo Trk.	13¾	13¾	13¾
100	Repetti Cdy.	1½	1½	1½
1400	Schulte Stor.	58	57	58
8000	St Law Flds.	45	43	45
200	Tech Prod..	5¾	5¾	5¾
100	Teb Pro Ex.	5½	5½	5½
125	Todd Shipyd.	58½	57	58½
1400	US Lt & Ht.	1⅜	1¼	1¼
100	Un P Sharg.	5¾	5¾	5¾
500	Un R Candy.	6⅝	6½	6½
2300	Wayne Coal.	2⅞	2¾	2⅞
5700	W End Cnm.	.65	.63	.65
500	Winther Mo.	10⅞	10¾	10⅞
100	Curtis Aer p.	21¾	21¾	21¾
20	Miss P Pow.	28	28	28
13200	Nat Biscuit.	38	37⅛	37⅛
900	N Fict Pub.	8¼	8	8¼
100	Schult St pf	110	110	110
700	Un Realty r.	1¼	1¼	1¼
	STANDARD OILS.			
100	Anglo Amer.	19⅞	19¾	19⅞
430	Atl Lobos ..	7¼	7	7¼
55	Buckeye PL.	97	97	97
400	Gal Signal..	60¼	57	57
150	Imperial O C.	113	112½	112½
20	Illinois P L.	174	174	174
95	Indiana P L.	99	97	99
85	Northrn PL.	114	112	114
20	Ohio Oil ...	303	303	303
40	Prairie P L.	295	293	293
6200	Stnd O Ind..	117½	116¾	116⅞
50	Do Kan..	675	675	675
490	Do Ken n.	108½	108½	108½
10	Do N Y..	575	575	575
10	Do Ohio...	565	565	565
10	Vacum Oil..	655	655	655
125	N Y Transit.	177	175	175
700	Stnd O Kan.	42⅝	42	42
2500	Do N J ..	40¾	40¼	40¼
1200	Do N Y ..	48½	48⅜	48½
400	Vacum Oil..	41⅞	41	41
	INDEPENDENT OILS.			
100	Alcan Oil ..	1¾	1¾	1¾
200	Ark Nat Gas.	9¼	9	9⅛
18000	Boone	.10	.09	.09
3000	Boston Wyo.	1	.99	.99
700	Carib Syn ..	4⅝	4½	4½
10	Cities Serv	188	188	188
200	Do B ctf..	19⅛	19¼	19⅛
100	Do pfd ...	69¼	69¼	69¼
1000	Ergin Petro.	.19	.19	.19
300	Equity pfd..	.52	.52	.52
1700	Federal	.86	.85	.86
100	Fensland ...	12½	12½	12½
800	Glenrock ...	1⅛	1⅛	1⅛
100	Granada ...	2⅛	2⅛	2⅛
4000	Gulf Oil ...	53½	52½	53
3000	Hudson	.12	.11	.12
5400	Inter Petrol.	22¼	21⅞	22
5000	Keystone R.	.38	.33	.38
100	Kirby	3½	3½	3½
2000	Lance Creek	.03	.03	.03
3600	Livingston P	1	1	1
200	Lyons ...	.65	.64	.65
345	Magnolia ..	253½	248	248½
5700	Mammoth ..	43	42	42
1200	Maracaibo ..	19	17½	18½
100	Marlnd Mex.	4¼	4¼	4¼
400	Mexico Oil..	1⅛	1	1⅛
200	Mtn Prod ..	16⅝	16½	16⅝
13600	Mutual	11¾	11⅝	11⅝
100	N Eng Fuel.	68	68	68
1000	Noble ...	.21	.21	.21
1100	Do pfd ...	.60	.60	.60
4700	Omar ...	1⅛	1	1⅛
400	Pennok	8¾	8¾	8¾
1300	Salt Creek..	18¾	18½	18½
800	Sapulpa Ref.	3¾	3½	3½
200	Seabrd O G.	2½	2½	2½
[illegible]	[illegible]	[illegible]	[illegible]	[illegible]
1000	South P R.	.15	.15	.15
600	So States ..	16¼	15⅞	15⅞
9000	Texon O L.	.37	.35	.37
300	Turman	1½	1¼	1¼
1100	Wilcox	5	5	5
100	Texas Chief.	7⅝	7⅝	7⅝
100	Lowry Oil ..	2	2	2
	MINING.			
200	Alas-Br C M.	2⅛	2⅛	2⅛
2300	Ang-Am SA.	26	24	26
1000	Big Ledge...	.08	.08	.08
1000	Bos & Mt D.	.07	.07	.07
6300	Do Con ..	.80	.77	.80
3000	Candelaria..	.33	.33	.33
300	Canario	2½	2½	2½
100	Con Copper.	3⅝	3⅝	3⅝
2000	Cork Prov ..	.20	.20	.20
1800	Cortez Silvr.	1¼	1¼	1¼
100	Creson Gold.	2⅛	2⅛	2⅛
1700	Dean Con ..	.70	.69	.69
400	Dolores Esp.	2⅝	2⅝	2⅝
2000	El Salvador.	.03	.03	.03
3000	Emma Silvr.	.04	.03	.03
5000	Eurek Croes.	.26	.25	.25
32000	Fortuna	.17	.15	.16
3000	Gold Deep..	.10	.10	.10
200	Gold Oro ..	.01	.01	.01
3000	Gold Zone ..	.09	.09	.09
2000	Hard Shell..	.05	.04	.04
3000	Harmill Div.	.08	.07	.07
400	Hecla	8⅝	8½	8⅝
200	Hollinger	12	11¾	11¾
100	Howe Sound.	2⅞	2⅞	2⅞
6000	Ind Lead M.	.22	.21	.22
1000	Jim Butler..	.05	.05	.05
5000	Lone Star ..	.06	.06	.06
1000	McNamara..	.08	.08	.08
2000	Do Cresct.	.06	.06	.06
5000	Marsh M C.	.09	.09	.09
500	Mason Val..	1⅝	1⅝	1⅝
8000	Nat Tin ...	.27	.23	.23
100	Nipissing ..	5⅞	5⅞	5⅞
7000	Nixon Nev..	.39	.35	.35
1300	Ray Hercul.	1⅜	1¼	1¼
3000	Silver M A.	.18	.18	.18
1000	Silver King.	.10	.10	.10
2000	Spearhead ..	.07	.06	.06
2000	Success	.48	.48	.48
1000	Ton C Boy..	.11	.11	.11
1700	Ton Divide..	.76	.75	.75
2000	Ton Ext ..	3¼	3¼	3¼
1000	Ton N Star	.07	.07	.07
1000	Tuolumne C	.35	.35	.35
1000	US Continen.	.18	.18	.18
200	Unity Gold .	9	9	9
3800	Un Eastern.	1⅝	1⅜	1⅝
100	W End Con.	1⅜	1⅜	1⅜
2000	Wilbert	.06	.05	.05
2700	Bison Gold.	16	16	16
400	Continental.	4¾	4¾	4¾
	BONDS.			
	(Sales in $1000)			
3	Allid Pack 8s.	87	87	87
1	Aluminum 7s	103¾	103¾	103¾
1	Do 7s 1933.	106⅛	106⅛	106⅛
5	Am G & E 6s.	99½	99½	99½
2	Am L & T 6s.	100¾	100¾	100¾
2	Am Rep C 6s.	90	90	90
4	Am T & T 6s.	101	100⅞	101
3	Anac Cop 6s.	100⅞	100⅞	100⅞
1	Do 7s	113	113	113
1	A Am O 7½s.	103	103	103
6	Armour 7s ..	104⅜	104¼	104⅜
15	Beaver Bd 8s.	72	71	72
3	Beth Steel 7s.	104¾	104¾	104¾
5	Do 7s 1935.	102⅝	102⅝	102⅝
10	Can N Ry 7s.	110	110	110
3	Do 5s	98¾	98½	98¾
2	Cent Steel 8s.	106	106	106
4	Char Iron 8s.	96	95⅝	96
1	Col Graph 8s.	32	32	32
1	Cn Textile 8s.	97½	97½	97½
[illegible]	[illegible]	[illegible]	[illegible]	[illegible]
2	Do 8s 1925.	103¾	103¾	103¾
1	Cuba Tel 7½s.	105	105	105
2	Deere 7½s ..	102¾	102¾	102¾
7	Det C Gas 6s	100	99½	99½
3	Gd Trnk 6½s.	104	104	104
3	Gulf Oil 7s ..	103¾	103¾	103¾
5	Hood Rub 7s.	99½	99¼	99½
14	Interb R T 8s.	96	94½	96
44	Do 8s ctf..	95½	94	95½
13	K C P&L 5s.	90	90	90
1	K C Term 6s.	100¾	100¾	100¾
4	Kenct Cop 7s.	103½	103½	103½
18	Lacled Gas 7s.	101⅜	101⅛	101⅜
5	Manitoba 7s..	98¼	98	98¼
3	Morris 7½s..	105¾	105¾	105¾
2	Nat Acm 7½s.	94	93⅞	94
2	Nat Lethr 8s.	101¼	101¼	101¼
4	NY NH&H 7s.	81	78	79
15	Pub SC NJ 7s.	102¼	102⅛	102¼
5	So Bel Tel 7s.	103	102⅞	102⅞
7	Stnd O NY 7s.	104¼	104	104½
1	Do 7s 1927.	105¾	105¾	105¾
1	Do 7s 1931.	109¾	109¾	109⅝
3	Do 6½s ...	106⅜	106⅜	106⅜
5	Sug St Or 7s.	97¾	97¾	97¾
5	Sun Oil 7s ..	101¾	101¾	101¾
1	Swift Co 7s..	102½	102½	102½
62	Do 5s	94¼	93⅞	94
1	Tidal Osag 7s	103¾	103¾	103¾
33	Un Oil Cal 6s.	101⅝	101½	101⅝
1	Un R Hy 7½s.	105	105	105
10	Valvoline 7s.	100½	100½	100½
5	Ohio Pow 5s	93½	93½	93½
7	Mo Pacific 6s.	99½	99¼	99½
	FOREIGN BONDS.			
17	Argentine 7s.	99⅞	99⅝	99⅞
21	Berlin 4s ...	.55	.55	.55
[illegible]	Netherlands 6s	[illegible]	[illegible]	[illegible]
8	Serb Croat 8s.	71	70	71
5	Mexico 6s ...	54¼	54¼	54¼
15	Do 5s	15¼	15¼	15¼
15	Do 3s	10¼	10¼	10¼
65	NY NH Fr 7s.	69¼	67¼	67¼
14	Swiss 5½s ..	101¾	101¼	101¼
30	Mexico 4s ...	36½	36¼	36½
2	Ger G E 4½s.	.75	.75	.75
10	Cologne 4s ..	.30	.30	.30
15	Coblenz 4s ..	.30	.30	.30
5	Dresden 4s ..	.30	.30	.30
20	Leipsiz 4s ...	.60	.60	.60
5	Frankfort 4s.	.35	.35	.35
55	Hamburg 4s..	.28	.25	.25
17	Colombia 7s.	96½	96¼	96¼

Oakland Tribune

NEWSPAPER POSTAGE RATES—Under 18 pages, 1c; 18 to 32 pages, 2c; 34 to 48 pages, 3c; 48 to 60 pages, 4c; 60 to 76 pages, 5c; 78 to 88 pages 6c.

A file of The TRIBUNE can be secured at the office of Messrs. E. & J. Hardy & Co., 30-31-32 Fleet street, or Daws Steamship Agency, 17 Green street, Charing Cross, London.

REPRESENTATIVES FOR NATIONAL ADVERTISING—Williams, Lawrence & Cresmer Co., Brunswick Bldg., 225 Fifth avenue, New York; Harris Trust Bldg., 111 West Monroe street, Chicago.

PACIFIC COAST REPRESENTATIVE—Fred L. Hall, Sharon Bldg., San Francisco; San Fernando Bldg., Los Angeles.

No person connected with The OAKLAND TRIBUNE is permitted to accept complimentary tickets or passes to or in places where paid admissions are expected from the public.

FRATERNAL

KNIGHTS OF PYTHIAS

OAKLAND LODGE No. 103, meets at 12th and Alice sts., Pythian Castle, Thursday, November 16. Knight Rank.
CHAS. HOBBS, C. C.
JAS. TENNISON, K. of R. and S.

PARAMOUNT LODGE No. 17, meets every Wednesday at Pythian Castle, 12th and Alice Sts. Visitors welcome.
Next meeting, November 22.
J. H. VAN ALSTINE, C. C.
J. B. DUNHAM, K. R. S.
Piedmont 4326W.

DIRIGO LODGE No. 224 meets in Pythian castle, 12th and Alice sts.
Next meeting, November 21.
FRANK L. FORD, C. C.
CARL F. WOOD, K. of R. and S.

ELM LODGE No. 234 meets every Tuesday evening at I. O. O. F. hall, 92nd ave. and E. 14th st.
Next meeting, November 21. Meeting of the by-law committee at the hall Sunday, November 26, at 2 p. m.
W. N. HARPER, C. C.
GEO. WECKWORTH, K. of R. and S.

Abu Zaid Temple No. 201 D. O. K. K

Regular meeting first Monday of each month.
WM. LOVETT, Royal Vizor.
JARREY T. STALLWORTH, Secy.

PYTHIAN SISTERS

CALANTHE TEMPLE No. 8 meets in Charity Hall, Pythian Castle, 12th and Alice Sts., every Tuesday evening. Next meeting, November 21. Turkey whist party.
FLORENCE M. FLIELER, M. of R. Mer. 1596
ADA M. PARKINSON, M. E. C.

B. A. Y.

OAKLAND HOMESTEAD No. 839, meets Tuesday evening at I. O. O. F. temple, 11th and Franklin sts.
Next meeting, November 21. Initiation, followed by jinx. Lots of fun.
JOHN T. McKEOWN, Foreman, 2037 Francisco st., Bk. Bk. 9971W.
MRS. L. HOLMES, Correspondent, 478 19th st., Oakland. Oak. 1683.

I. A. S. S.

INTERNATIONAL ASSOCIATION SPECIALTY SALESMEN, Oakland Assembly No. 1, meets 12:15 sharp, Monday, at luncheon, Hotel Oakland. Salesmen invited. Office, 213 Pantages bldg. Phone Oakland 5116.
LEE BERTILLION, Pres., Oakland 1729.
C. P. KLINKNER, Sec., Oakland 5116.

UNITED ARTISANS

GOLDEN GATE ASSEMBLY No. 62 meets 2nd and 4th Fridays in the month at 8 p. m., in Corinthian hall, Pacific building, 16th and Jefferson sts.
Next meeting, November 24.
EDNA C. KIRK, M. A.
GRACE C. HOENISCH, Secretary.

DANISH BROTHERHOOD

PACIFIC LODGE No. 38 meets every Tuesday evening at Danish hall, 164 11th st. Visiting brothers welcome.
Next meeting, November 21.
KNUD BOYSON, Pres.
1577 Hopkins st.; Merritt 1999.
NICK ANDERSON, Secy.
5426 Shafter ave.; Pied. 8409J.

Improved Order of Redmen

TECUMSEH TRIBE No. 62 meets at Porter hall, 1918 Grove street, on Thursday evening.
Next meeting, November 16.
WALLBERG, C. of K.
Pied. 710W.
G. W. EASTERLY, Sachem.

FRATERNAL

KNIGHTS AND LADIES OF SECURITY

OAKLAND COUNCIL No. 733, Security Benefit Association meets every Friday night at Porter hall, 1918 Grove st. Visiting members welcome.

Social dance, Friday evening, November 17. For information call up Frank Johnson, district deputy, Oakland 8915.

Frank B. Scott, president, 4204 Piedmont ave.; ph. Pied. 261J; Harry B. Twigg, financier, 367 10th st., Oak. 2054; Maud A. Chesvick, corresponding secretary, 4705 Fairfax ave., Fruitvale 2152W.

ELMHURST COUNCIL No 3527 meets 3d Wednesday at Redman hall, 94th ave. and E. 14th st.
Next meeting, Nov. 15. Special business meeting; all members are asked to be present.
Ethel Philbrook, pres., residence, 1768 Auseon ave.; Byron Philbrook, financier, 1768 Auseon ave.; Phyllis Helen, secretary, 1343 94th ave.

KIRKPATRICK COUNCIL No. 1316 meets every Tuesday at St. Goerge hall, Twenty-fifth and Grove.
Next meeting, November 21.
HELEN M. ADAMS, Pres.
3875 Greenwood ave.; Mer. 1020.
HATTIE BARNETT, C. Secy.
752 Sycamore st.; Lake. 4325.
L. LYEN, Financier.
2037 Carlton st.; Berkeley 6084.

KNIGHTS OF COLUMBUS

OAKLAND COUNCIL NO. 784 meets every 2nd and fourth Monday evenings at Knights of Columbus auditorium, 660 13th st.
Next meeting Monday, November 27.
JOHN J. FLYNN, Grand Knight.
FRANK L. McGILLAN, Fin. Secy.

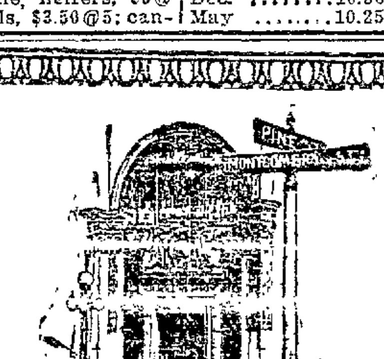

Southern California Edison

376,700	Developed Horse Power
184,000	Retail Consumers
48,000	Stockholders
$131,580,000	Capitalization

We are offering and recommending the General and Refunding Bonds of this Company, due 1944, at 95 and interest to Yield 5.40%.

Descriptive Circular Upon Request

E. H. ROLLINS & SONS
300 MONTGOMERY STREET, SAN FRANCISCO
Telephone Kearny 3807
East Bay Office: 810 Syndicate Bldg. Phone Oakland 1066
NEW YORK • BOSTON • CHICAGO • LOS ANGELES

FOR THE GREATER CONVENIENCE OF INVESTORS LIVING IN ALAMEDA & CONTRA COSTA COUNTIES, WE TAKE PLEASURE IN ANNOUNCING OUR REMOVAL TO NEW AND LARGER OFFICES AT

416 FIFTEENTH ST.
[MAIN FLOOR]
OAKLAND
TEL. LAKESIDE 7240-1-2-3

MR. H. R. LAWTON
RESIDENT MANAGER

CYRUS PEIRCE & COMPANY
433 California Street • SAN FRANCISCO • Tel. Douglas 8400
416 Fifteenth Street • OAKLAND • Tel. Lakeside 7240-1-2-3
LOS ANGELES • PORTLAND • SEATTLE • FRESNO • STOCKTON
NEW YORK • CHICAGO • SACRAMENTO • SAN JOSE • EUREKA
SANTA BARBARA • SAN DIEGO • PASADENA • SPOKANE
© 1921

FRATERNAL

F. & A. M. DIRECTORY

AAHMES TEMPLE
OAKLAND, CALIFORNIA, office and club rooms at 13th and Harrison streets Office hours, 9 a. m. till 5 p. m. Phone Oakland 483. Clubrooms 11 a. m. till midnight.
LUNCH 11 to 2
Phone Oakland 2691. Regular stated session, third Wednesday of each month.
THOMAS W. NORRIS, Potentate.
GEO. H. SMITH, Recorder.

BAY VIEW LODGE
No. 401 meets Thursday nights in I. O. O. F. temple, 11th and Franklin sts Visiting brothers welcome
FRANK T. SWEENEY, Master.
F. W. WETMORE, Secretary.

SCOTTISH RITE BODIES
Cathedral, 15th and Madison sts, Monday evening at 7:35 o'clock.
Next meeting, November 20
26°—Chester L. Robinson, 32°, K. C. C. A., presiding.
27° and 28°, Lorenzo D. S. Inskeep, 33°, presiding.
The dates for our next reunion class are as follows: Tuesday, December 12th, degrees from the 4th to the 14th inclusive; Wednesday, December 13th degrees from the 15th to the 18th inclusive; Thursday, December 14th, degrees from the 19th to the 30th inclusive; Friday, December 15th, 31st and 32nd degrees.
MAURICE S STEWART, Sec.
Office hours, daily, except Sunday 9 a. m. to 12 m. and 1 to 5 p. m.

KNIGHTS TEMPLAR
ASYLUM OF OAKLAND COMMANDERY No. 11, Knights Templar, Masonic Temple.
Next meeting, Nov. 21 Special conclave Order of the Temple
EMINENT SIR R. C. FRANKE, Jr., Commander.
SIR CHAS. A. JEFFERY, Rec.

SCIOTS
OAKLAND PYRAMID No. 2, A. E. O S
Clubrooms and meeting at Sciots hall, 529 12th st.
Every Tuesday—Sciot lunch, Puritas restaurant, 420 15th st, 12:10.
DR. H LOUIS DIETZ, Toparch
1651 Bella Vista ave. Merritt 5135
STUART B. BOWLS, Scribe, Plaza Building.
Phone Oakland 7473. Oakland 1127

Woodmen of the World
FRUITVALE CAMP No 431, W. O. W., the largest camp ... members—meets in Woodmen of the World bldg., 1256 E 14th st., every Thursday evening Visiting neighbors welcome.
Next meeting, November 16
P. E. GRAHAM, C. C.
5482 Bailey ave.
T. T. BURNETT, JR., Clerk
E. E. HUNT, Dept Mgr.
Office in the building, open daily.
Phone Fruitvale 2334.

ATHENS CAMP No. 477, W. O. W. meets every Wednesday evening, 8 p. m. Masonic hall, 5663 College ave, next to Chimes theater
Next meeting, November 22
C. D. RATTRAY, C. C.
D. A. SINCLAIR, Clerk
Phone Merritt 2060

OAKLAND CAMP No. 94, W. O. W., meets Monday evening in Corinthian hall, Pacific bldg., 16th and Jefferson sts., at 8:15.
Next meeting, November 20
H. R. FLETCHER, C. C.
Office hours: 11 a. m. to 3 p. m. daily, except Saturday, 11 a. m. to 1 p. m.
A. D. HUGHES, Clerk.
Office, room 216 Pacific bldg. Phone Lakeside 7010

ALPHA CAMP No. 101, W. O. W., meets every Friday evening at 8 o'clock, ... temple ... 14th st.
Next meeting, Nov. 17. Turkey whist Friday eve Nov. 24
AUG. F. ANDERSON, C. C.
2800 Delaware st.
T. H. HAGEMAN, Clerk
1421 23rd ave

MODERN WOODMEN
OAKLAND CAMP No 7256 (largest camp in Northern California) meets in Porter hall, 1918 Grove st, every Tuesday eve., at 8 o'clock.
"Hard times" dance Tuesday evening, November 21. Wear your old clothes.
F. P. SPENCER, V. C.
G. F. BETHEL, Clerk, 18 Bacon bldg
Office closed every Saturday at 1 p. m.

Royal Neighbors of America
OAKLAND CAMP No. 2179 meets first and third Friday night at St. George hall, 25th and Grove sts.
Next meeting, November 17. Turkey whist.
MRS. MAE L. TAYLOR, Oracle
69? 28th st., Pied. 28?J.
MRS ... Recorder
5784 39th ave; Fruit ...43W.

THE MACCABEES
OAKLAND TENT No. 17 meets at Truth hall, I. O. O. F. bldg., 11th and Franklin sts. Office and reading room, 160 12th st, room 200 Phone Oak 7026
Next meeting Nov. 20 turkey whist.
J. JOHANSEN, Com
J. L. FINE, R. K

WOMEN'S BENEFIT ASSOCIATION,
ARGONAUT REVIEW No ... evening in Wigwam hall, Pacific bldg.
Second whist of series, Wednesday evening, Nov 22, third Wednesday evening, Dec 13, at Wigwam hall. Score cards 50c.
Next meeting Nov. 22
MRS MAUD ELLIOTT, Com.
MRS. MINNIE WAY, R. K.,
1506 E. 33d st. Ph. Merritt 497.

OAKLAND REVIEW No. 14, meets Tuesday evening in Pacific bldg, 16th and Jefferson sts
Bazaar and dance, November 21 Roof garden.
BEATRICE BOLAND Com
1507 Filbert st Ph Oak 2015
CARRIE ARNEST, Collector,
Syndi bldg., rm. 314. Ph. Ok. 3371.

Ladies of the Maccabees
GOLDEN POPPY HIVE 1016, Ladies of the Maccabees, meets the first and third Tuesday nights in every month in I. O. O. F. bldg., 11th and Franklin sts.
Next meeting, November 21.
CATHRYN D. WILT, Com.
637 28th st.; phone Oak 8119.
ANITA K. CONGDON, Rec. Keeper.
2226 39th ave.; phone Fruit. 1662W.

Fraternal Brotherhood
OAKLAND LODGE No. 1070 meets in Wigwam hall, Pacific bldg., 16th and Jefferson ... evening.
Next meeting, November 17. Invitational social dance for members and their guests.
L. E. ..., Pres
W. S. HAYWARD, Mgr.-Treas., 504 Pacific bldg. Hours: 2-4 daily, except Saturday ... phone Lakeside 7490.

FRATERNAL

VETERANS OF FOREIGN WARS
OF THE UNITED STATES (The Gold Stripe Order)
Membership open to all Soldiers, ... foreign service.

COL. JOHN J. ASTOR POST No. 85, meets 1st and 3rd Friday of each month at 8 o'clock, Memorial Hall, City Hall, Oakland. Visitors cordially invited.
Next meeting, November 17.
C. V. HURLEY, Com. Merritt 1386.
A. J. McGARRY, Adjt.
376 21st st.; Lakeside 654.

LADIES' AUXILIARY TO JOHN J. ASTOR POST meets 2nd and 4th Wednesday at 8 o'clock, Memorial Hall, City Hall. Visiting ladies cordially invited.
Next meeting November 22.
MRS ROXY HURLEY, Pres. Tel Merritt 1386
MRS RUTH BORGE, Secy, 1104 West st Lake. 4243

LIEUT. HASCALL F. WATERHOUSE POST No. 819 meets every Wednesday night, Woodmen's hall, 3256 E. 14th st
Next meeting, November 22
W. H. MOREHOUSE, Com Phone Merritt 1166.
N. P. ROGERS, Adjt, 921 E. 14th st.

LADIES' AUXILIARY TO LIEUT. WATERHOUSE POST meets 2nd and 4th Wednesdays at 8 o'clock p. m. Woodmen's Hall 3256 E. 14th st
Next meeting, November 22
MRS. EDITH VOLKMAN, Pres Fruitvale 2716W.
ESTHER SPANGARD, Secy, 2030 E. 16th, Pied 6650J.

LT. EVERETT R. ... POST No. 999, meets 1st and 3rd Tuesday of each month at 8 p. m., Memorial Hall, City Hall, Oakland. Visitors cordially invited.
Next meeting, November 21
H. E. WALLACH, Com
GEORGE VOLKMANN, Adjt.
3529 E. 14th St. Ftvl. 2716W.

OAKLAND POST No 5
AMERICAN LEGION
OAKLAND POST NO 5 Office ... Phone Oak 7211
Meets 1st and 3rd Tuesday at clubrooms. Lunch every Monday, 1546 Broadway.
Next meeting, November 21. New clubrooms at 419 12th st.
A. W. CHASE, Com

ARGONNE POST NO. 253
AMERICAN LEGION
ARGONNE POST NO 253 Phone Oakland 8753 Meetings Golden West hall, Pacific bldg 2nd and 4th Fridays. Next meeting, November 24.
ROY G. THOMSON, Com

WOMEN'S AUXILIARY
of Oakland Post No. 5 A. L. meets 2nd and 4th Friday evenings in Pythian castle, 12th and Alice sts
Next meeting, November 24
SABRA RUGLUND, Pres. 459 Lagunitas.
ADELE CARLY, Secy. 1702 E. 13th st. Merritt 2347.

United Span. War Vets.
E. H. LISCUM CAMP No 7, meets Thursday evening in Memorial hall, City Hall, Oakland All visiting comrades invited. Join the insurance club.
Next meeting November 16.
GEO. W. BROWN, Com. 2626 Octavia.
F. RIEHL, Adjt
NOTE—Spanish War Veterans ... position, register with Dr. L. E. Axford, 364 Blake bldg., or Frank F. LaVigne, 1208 7th st. Oak. 5458.

JULIA M. MARTIN AUXILIARY No. 2, Auxiliary to E. H. Liscum Camp No. 7, U. S. W. V. meets in Memorial hall, City hall, 1st and 3d Wednesday. Visiting sisters welcome.
Next meeting Dec 6
FANNY WARDELL, Pres
ALMA HOOD, Secy.

JOSEPH H. McCOURT CAMP, No 13, meets 2nd Thursday, in Native Sons hall, Shattuck, near Center st., Berkeley.
Next meeting Dec. 14
C. MAYER, Com
A. P. HASCOM, Adjt

Disabled American Veterans
of the World War. Chapter No. 7, meets at Civic Auditorium. All disabled ex-service men invited to join.
Next meeting, November 10.
F. W. GRAN, Com.
J. W. FLANAGAN, Adjt.
Office and clubrooms, 812 Broadway. Phone Oak. 1871

U. V. R.
UNITED VETERANS OF THE REPUBLIC POLITICAL SERVICE MEN'S ORGANIZATION
LIEUT. QUENTIN ROOSEVELT UNIT No. 15. All service men with honorable discharge welcome. Meets 2nd and 4th Wednesday at 8 p. m., Union hall, Odd Fellows bldg., 11th and Franklin sts.
Next meeting November ...
... 5609 E. 17th st

Society of the First Division
Department of California
PHONE OAK. 507. MEETINGS CITY HALL, OAKLAND 1ST MONDAY EACH MONTH. NEXT MEETING, DECEMBER 4
...

SONS OF VETERANS
COL. E. D. BAKER CAMP No. 1, ... meets Memorial hall, 2nd Tuesday and 4th Monday.
Next meeting, November 27
H. A. LEHFELDT, Com.
... Secy.

British Great War Veterans of America
Inc. California Post No. 10
Meets every Monday in St. George Hall.
Monday, Nov 20, regular business meeting. Nomination of officers.
LADIES' AUXILIARY meets 2nd Monday in each month.
S. H. GRANT, Pres.
FRED V. CLARK, Secy.
Office St. George hall 25th and Grove sts Oakland, Calif.

N. S. G. W.
Piedmont Parlor No. 120
meets every Thursday evening in N. S. G. W. Hall, 11th and Clay sts, Oakland. Visiting members welcome.
Next meeting, November 16.
ROBERT R. CASTRO, Pres

FRATERNAL AID UNION
OAKLAND LODGE No. 849, FRATERNAL AID UNION, ... evenings at Athens hall, Pacific bldg., 16th and Jefferson sts
Next meeting Dec. 8
FREDERICK W. REYLAND, Pres
... Secy.
3631 Shafter ave.
For information call up State ... st., Oakland 7485.

FRATERNAL

I. O. O. F.

PORTER LODGE No. 272, I. O. O. F. meets every Monday evening at Porter hall, 1918 Grove st. Visiting brothers welcome.
Our next meeting will be an "old timers'" night and all of the older members are especially invited to relate their past experiences in lodge work. Corncob pipes and tobacco furnished. A program will be rendered. All Odd Fellows are welcome.
M. N. HOWELLS, N. G. Oak. 272.
O. F. JOHNSON, R. S. Pied 4274J.

FRUITVALE LODGE No. 69, I. O. O. F., meets every Monday evening in W. O. W. hall 3256 E. 14th st. All visiting brothers welcome.
First nomination, Monday, November 20.
District meeting of District 61, Thursday, December 7, at I. O. O. F. hall, Elmhurst, 92nd ave. and E. 14th st.
J. J. WEYLER, Noble Grand, 616 E. 16th St.
R. A. L. WAITES, Rec. Secy.

OAKLAND LODGE No. 118, I. O. O. F., meets every Tuesday night at Eleventh and Franklin streets. On Nov. 14th the A. & M. O. Cabirians will confer the initiatory degree. Refreshments will be served. All Odd Fellows invited.
Next meeting, November 21. First nomination of officers.
G. W. BEHRINGER, N. G. Phone Oak. 6212.
J. FRAWLEY, Rec. Sec. Lakeside 4021.

VORWAERTS LODGE No. 313, I. O. O. F. meets at Porter hall, 19th and Grove sts. Meetings every Monday night.
Next meeting November 20th
WILLIAM LARSON, N. G.
J. P. FORHOW..., Rec. Secy.

FOUNTAIN LODGE No. 401, I. O. O. F. meets Wednesday evenings at I. O. O. F. hall, 11th and Franklin sts.
Next meeting, November 22.
CHARLES McGREGOR, N. G.
A. J. STURGEON, R. S

CAMPANILE LODGE No. 431, I. O. O. F., meets every Tuesday at 7:30 p. m. until further notice at I. O. O. F. hall, corner Addison and Shattuck, Berkeley. Welcome brothers, we come.
Next meeting, November 21.
JENS SORENSEN, N. G.
C. A. HUNT, R. S

GOLDEN RULE ENCAMPMENT No. 1, I. O. O. F, meets every 2nd and 4th Friday, at 8 p. m. in Odd Fellows temple, 11th and Franklin sts
Next meeting, Friday, November 24 when the Patriarchal degree will be conferred. The Grand Patriarch R. C. Black will pay this encampment an official visit and expects a good attendance. The [illegible] take place. So come and nominate your favorites. Refreshments will be served ...
H. J. SCOVILLE, C. P.
G. C. HAZELTON, Rec. Sec.
Phone Oakland 1791.

A. & M. O. CABIRIANS
Oakland Council will hold its regular meeting on Saturday evening, November 18, in the I. O. O. F. temple, 11th and Franklin sts
F. P. SPENCER, Wise Ruler.
J. M. HALL, K. of R.'s. Berk 5638 J.

SONS OF ST. GEORGE
AN AMERICAN ORGANIZATION
ALBION Lodge meets every Wednesday evening at St George hall, at 25th and Grove streets
Next meeting November 22.
J. STANSFIELD, Pres 1941 23rd ave; Fruit 641
THOMAS BOOTH, Sec. 6?2 58th st; Pied. 4171J.

DERBY LODGE meets 1st and 3rd Thursday of the month at 8 p. m., in the Odd Fellows hall, Park and Santa Clara aves, Alameda.
Next meeting, November 17.
Englishmen and Americans of English ancestry eligible.
C. SPURGEON, Pres.
G. LIVINGSTON, Secy
... Fruitvale 2259W

LOYAL ORANGE INSTITUTION OF U. S. A.
OAKLAND LODGE NO. 256 meets first and third Thursday, Union Hall, I. O. O. F. building, 11 and Franklin sts, Oakland
Fraternal visit to America L. O. L. No. 127 San Francisco Tuesday, Dec. 5. Next meeting Thursday, November 16. Initiation and conferring of degrees.
Office of secretary, I. O. O. F. building, 11th and Franklin.
G. H PEARCE, W. M. Lake. 3527.
F. CLARK, Secretary

Order of Scottish Clans
Safe Sound, Conservative Fraternity Insurance.
CLAN MacDONALD No. 79 meets in St George hall, 25th and Grove sts, 2nd and 4th Friday. All men of Scottish birth or descent between the ages of 16 and 45 are eligible for active membership. Men over 45 eligible for social membership.
DAVID CARMICHAEL, Chief.
... Secy.
976 71th st. Piedmont 1624W.

EAGLES
OAKLAND AERIE No. 7 meets Monday night at N. S. G. W. hall, 11th and Clay sts. Physicians: Dr. J. H. Scudder, Federal bldg., phone Lake. 847, res. Lake 2097, hours 2-4, 7-8; Dr. A. L. Stuck, Physicians' bldg., phones Oak. 7124, Res. Merritt 3967 ... Powell's drug store, official druggist, 458 12th st.
F. De MELLO, W. Pres
G. J. VERGNES, Secy.

FRUITVALE AERIE No 1375, F. O. E., meets every Tuesday evening at W. O. W. bldg., 3256 E. 11th st.
Next meeting, Nov. 21. Class initiation
Aerie physician, Dr. L. B. Smith, 3234 E. 14th st. Phone Fruitvale 523; residence, Fruitvale 2117.
W. L MERCER, Wor Pres., 10025 Russet st.; Elm. 1697.
MERRITT A. KELSEY, Secy., 1413 1st Ave; Merritt 874.

COURT SHELLMOUND No. 17, Foresters of America, meets in Golden Gate hall, corner 57th st. and San Pablo ave, every Thursday evening. Next meeting, Thursday, November 16.
EDW. F. SCHMIDT, Chief Ranger.
W. H. NORTHEY, Fin. Secy., 3623 Watts st. Ph. Pied 8272J.

I. O. O. F. MANCHESTER UNITY
Manchester Lodge, I. O. O. F. 8058, Manchester Unity, meets in Jenny Lind hall, 2229 Telegraph avenue every Monday at 8 p. m., Initiation every first and third Mondays in the month.
Members ... tion, November 18, Druids temple, 44 Page st., San Francisco.
A. TANZILLO, N. G. 975 Ventura.
R. L. CARAY, Secretary.
2501 Sixty-sixth Avenue.
... turkey whist, Nov. 13, Pythian Castle, 12th and Alice.

7M MEDICAL Continued 7M

THE FONG WAN HERBS

are effective to sufferers of all nationalities. The following testimonial is given by one of the eminent Chinese:

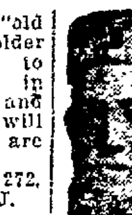

Oakland, Cal Feb. 2, 1921.
My nephew had meningitis and was isolated in a hospital over in the city. I was told he was so sick that he may die. I went to the Fong Wan Herb Co. and told them his condition. He took their herb tea for a week, then began to feel better. Continued for two more weeks and now he is completely well.
Y. T. DANG, 264 8th St., Oakland.

Mr. Y. T. Dang became a manager and interpreter of a late established herb company. The boy, his nephew, came to U. S. and was stationed at Angel Island. He had terrible headache, the doctor called it "Meningitis." His condition was so critical, it was necessary to remove him to the hospital at San Francisco. He got no improvement from ... relieved.
Fong Wan Herbalist has ten times the number of testimonials than any one in the list. It means he has relieved ten times more sufferers. Also the herbalist pays more taxes to Alameda County and City of Oakland than the whole list. His children have been born and raised in Alameda County and he paid big taxes to the same. Why should not the Fong Wan Herbalist deserve every sufferer's trade and consultation.
FONG WAN HERB CO.
UNPARALLELED HERBALIST.
Hours: 9 to 7 Daily; 9 to 12 Sunday. Consultation Free. Oakland 2767. 719 Eighth Street

FRATERNAL

ANCIENT ORDER OF FORESTERS
COURT ADVOCATE No. 7378 Jenny Lind hall, 2229 Telegraph ave Every Friday.
Next meeting November 17, benefit turkey whist, 8:30 p. m.
GEO. H. ATKINS, C. R.
I. W. REALY, Treas. 1014 7th st.
J. McCRACKEN, Secy. 4103 Piedmont ave.

INDEPENDENT ORDER OF FORESTERS
COURT OAKLAND 1237 meets at St. George Hall, 25th and Grove Sts.
Turkey whist, Thursday evening, November 16. Score cards, 50c.
JOE ALAMEDA, Chief Ranger.
FRANK M. LEED, Financial Secy.
1129 Broadway Room 29

MOOSE
OAKLAND MOOSE No. 324, L. O. O. M., meets every Friday night at Moose hall, 17th and Clay streets.

HALLS FOR RENT
AAHMES HALL, 1263 Harrison st—Day or night, seating capacity up to 700. For further information see recorder, Aahmes Temple, 13th and Harrison
GOLDEN GATE BLDG, 57th and San Pablo. Choice lodge halls. St. heat Rent reas.

[illegible]
SOUTH BERKELEY.
LORIN William De Mille Production—"NICE PEOPLE"
BERKELEY.
U. C. "In The Name of the Law." All-star cast

7L **LEGAL**
One line one month, $3.00.

7L DETECTIVES.
HITCHCOCK Detective Service, 309-313 Pantages bldg. Oakl. Lake. 5140, night Pied 580.

7L ATTORNEYS-AT-LAW.
LEGAL AID—Advice free; family affairs confid.; even. by appoint. 812 Broadway, rm 48 Lake. 1585
L. I. STEELE, 11 Bacon bldg.—Ad...
YOUR LAWYER—Advice free; fam. affairs confid; bkcy., all law cases. Rudolph Hatfield, 259 Bacon Bldg.

PATENT ATTORNEYS.
HARRY C. SCHROEDER
REGISTERED PATENT ATTORNEY 11TH YEAR IN OAKLAND.
U. S. PATENTS TRADE MARKS
437 First Natl Bank Bldg. Oak. 147
J. B. GARDNER
REGISTERED PATENT ATTORNEY PATENTS—TRADE MARKS. Pastor Bldg, 17th-Bdwy. Oak. 125
M. C. FRANK Reg Pat. Attorney Patent Engineer, 9 ys. shop wk., 11 ys tech. and legal 717 Bank of Italy bldg. Oak. 3166

7L NOTARY PUBLIC.
NOTARY PUBLIC V. D. Stuart Tribune office, 13th and Franklin; Lakeside 6000.

7M **MEDICAL**
One line one month, $3.00

DR. WONG HIM HERB CO,
RELIABLE HERB SPECIALIST.
1791 WEBSTER ST, OAKLAND.
PHONE LAKESIDE 429.

KONG WAH HERB CO., 2781 Teleg., Cor. 28th St. Ok 4886
All kinds of ailments can be successfully treated without operation by an ... herb specialist. Our specialty is to relieve coughs, influenza, constipation ... blood disorder, kidney and bladder troubles. The Herbalist speaks English fluently.

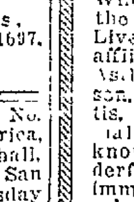

"Choice Herbs for every ill" Sing Herb Co.
Est. 1912. H. S. Low, Herbalist, 491 10th st ... Oakland 3259.

CHINESE HERB SPECIALISTS
Our specially imported Herb remedies of over three thousand varieties have been used in China for thousands of years and will positively relieve the various diseases. Whether your ailment be of the Lungs, Stomach, Heart, Liver, Kidneys, or if you are afflicted with Indigestion, Asthma, Catarrah, Blood Poison, Rheumatism, Appendicitis, Piles, Weakness and Female Trouble or any other known complaint, our wonderful herbs will not only give immediate relief, but will absolutely cleanse every impurity from your system.
CHAN & KONG
Expert Chinese Herbalists
901 Clay St., cor. 9th St.

FACTS ARE FACTS
The Y. L. Chan Herb Specialist has been in business in San Francisco and Oakland for over 15 years and has made a tremendous success in relieving human suffering. Hundreds of former sufferers can corroborate this statement. Consult ... experience and a skillful herbalist. All ailments successfully treated. Absolutely honest. The herbalist speaks English fluently.
Y. L. CHAN HERB CO.
Herbs for every ill. Price moderate. 1568 Franklin st. at 17th, Oakland Phone Oak. 6983. Consultation Free. Hours: 10 a. m. to 7 p. m. Sun. 9-12.

2615 Market St, Oakland Cal. May 18, 1922.
TO WHOM IT MAY CONCERN.
I take this method of expressing my sentiments of appreciation to Dr. Wong Him for the wonderful cures he has effected in cases where several members of my family, including myself, were afflicted with serious maladies.
I also desire to be the means of guiding any one who is in need of medical advice, as he will find Dr. Wong Him to be a thoroughly reliable herb specialist and absolutely conscientious. Through an occurrance experienced by a member of my family, I can, with the greatest regard for sincerity, state that after a consultation unless Dr. Wong Him is convinced that his herbs will effect a complete cure he will under no circumstances accept the case.
Very truly yours,
JULIUS ZUNINO.
ROSE M. LUPORI.
MRS P. ZUNINO.
GEORGE F. LUPIRI.
MARY ZUNINO.
LINA ZUNINO.

FOO WING HERB CO.
3108 Telegraph Avenue. Telephone Pied. 6417

FOR ILLS OF ALL KINDS.
Chinese herbs have proven time and again the most successful treatment for ills of all kinds. In the hands of Po Kwong Shew, one of the most experienced Chinese herbalists in the West, they have relieved hundreds of sufferers from all kinds of ailments. They are simple to use and reasonable in cost.
PO KWONG SHEW CHINESE HERB CO.
1915 Telegraph ave, Opp. New Market, Oakladn California.

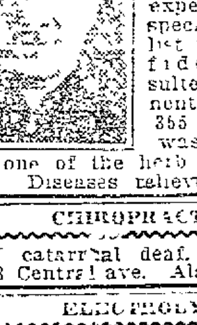

DON WOO HERB CO.
139 12th St, near Madison, Oak 4224. Expert herbalist, forty years' successful experience; only specialist in the list who is confidently consulted by eminent Chinese at 355 7th St, and was associated with one of the herb firms (1918-1921). Diseases relieved.

7M CHIROPRACTORS.
ONLY catarrhal deaf. Many ref. 2323 Central ave. Alameda 1044J.

7M ELECTROLYSIS.
SUPERFLUOUS HAIR MOLES—WARTS
Permanently removed without pain, marks, scars. We guarantee to kill every hair we treat. MME. STIVER, 133 Geary st.; Doug 5222 424 1st Nat'l Bank bldg., Oakland Oak. 2521

7M MATERNITY HOME.
GROVE ST Hospital, cor. 37th; Pd. 4823—Latest methods; res physn.

7M MEDICAL MASSAGE.
ELEC. LIGHT sweats; mass. elec. tiat. lady Dr. 2284 E. 14th. F. 1370
ELECT sweats, baths, mass; best ref. 1115 Grove apt. 1. Oak 2199

7M OPTOMETRIST.
F. W. LAUFER 487 Fourteenth Street Phone Oakland 4010

7M SANATORIUM.
EAST OAKLAND Sanitarium; convalescent or mat cases. M 4185.

7M—SCALP & FACIAL SPECIALIST
AA—CARTER, M. M.—Scalp, facial massage 1907 Bdwy. Bk. 4913W.
DIEHL'S HAIR STORE
Dyeing, bleaching. Henna packs in all shades, specialty. PERMANENT HAIR WAVING 469 14th st.
MARCEL WAVE—All other work ... Marcella B. Carlor, 1431 Jefferson st.
PANTAGES BLDG 205—Facial and scalp treat ...

7H **FOR THE HOME**
One line one month $3.00

7H MATTRESSES.
A SERVICE WORTH SECURING. Mattresses and pillows cleaned and remade. Returned same day. Buy your new mattresses, springs and pillows here. Save from 20% to 30%. 60 days' credit. Merritt 319.
MULKEY MATTRESS CO. 607 E. 12th St., at 6th Ave.
MATTRESSES renovated; called for and delivered same day; clean; fresh and just like new. Phone for estimate; we call anywhere. Berkeley 772, Victory Mattress Co.

7H ANTIQUE FURNITURE.
HUNTER ANTIQUE SHOPPE. Antiques and period furniture; hand-made products for the home. 2156 Telegraph ave. Ph Oak. 3735

7H—CARPET AND RUG CLEANING
A B C CARPET CLEANING, 632 13th st.; Hamilton-Beach meth. O. 5716.
9X12 RUGS, dry-cleaned, $1; Lester shampoo process, $2.50, quality and service; Oriental and Chinese rugs 5c foot. Oakland 4184.

7H CURTAINS MADE.
CURTAINS, drapes, bed spreads made; reasonable. Ftvl. 2519W.

7H GARDENERS.
GARDEN work, by Jap. Lake. 3815.
LANDSCAPE gardener; grounds laid out. Pied. 6106J. Willard Smith.
PRUNING by expert. F. 3347R.

HARDWOOD FLOORS POLISHED
AA—FLOORS polished by electricity. We clean, wax and polish 1¼c square ft. Shellacing done Amer. labor. Call Smith. L. 6119.
FLOOR polished, cleaned by electricity, sanded. Sloan, Ala. 4082J.
FLOORS cleaned, polished and stains removed. Call King, Alameda 839.
STEVENS FLOORS POLISHED BY ELECTRICITY. Phone evenings, Piedmont 9138.

HARDWOOD FLOOR LAYERS
AA—NEW hdwd. floors laid; pine floors scraped and finished. Yama Hdw. Flr. Co., 2760 Grove, Ok. 4716
AA—Reliable. That is the reason we are always busy. H. Aronsen, 2233 Santa Rita, or Fruitvale 2618.
HARDWOOD floors laid and finished; machine sanding, polished. Let us figure. Miyake Hardwood Floor Co. Oakland 429.

7H LAUNDRY
HAND and fancy laundry, curtains. Mme. Lahon, 564 16th st.; O. 1296

7H UPHOLSTERING.
Have your furniture repairing and upholstery work done by experts. Good work, service; moderate prices. C. DENING CO. "THE FIRM WITH A REPUTATION" 2540 Telegraph Ave. Lake. 5156

7H VACUUM CLEANERS.
ROYAL cleaners rented $1 day. Fillmore & Burpee, 1701 Bdy. O. 6678.
VACUUM CLEANER, new Eureka for rent; delivered, demonstrated and called for. Phone Oak. 8437.

7H WINDOW SHADES.
WINDOW SHADES
Any color; made to measure; new cloth on old rollers.
METROPOLITAN **SHADE FACTORY**
4242 BROADWAY. Piedmont 3916.
Formerly at 1723 Telegraph ave.

7N **NEEDLECRAFT**
Rate $3.00 a line a month
7N—DRESSMAKING & MILLINERY
CAPABLE seamstress desires engagements by the day. Merr. 3042.
DRESSMAKING, ladies' tailoring, 50c per hour. P. 8584M.
DRESSMAKING, Hemstitching, 5c yard. 584 43d st.
DRESSMAKER, Milliner. Mer. 1379.
DRESSES hosiery. 4107 Pied ave.
FASH. drssmkg.; neat. reas M. 1153
TAILORESS—Makes suits, dresses; remod., day or home. Oak. 6225.

7N CORSETS
Nu Bone Corset Parlor
Made to Measure Corsets All Makes Altered and Repaired 19 GRAND AVE OAK. 6811

7N HEMSTITCHING.
AA—FINE work. 5c yard Pied. 507

7N QUILTING
QUILTING done the New Idea way; down comforts a specialty. 1831 Wood st., Alameda. Ala. 3655.

7C **BUSINESS CARDS**
One line, one month, $3.00.

7C CHIMNEY SWEEP.
CHIMNEY Sweep. Oak. 2381

7C ORCHARDIST
ORCHARDIST — Practical, expert tree pruning. Ph Frt. 3706

7C PUBLIC STENOGRAPHERS TYPING.
Miss George, 330 Dalziel Bld. O. 8506
TYPEWRITING—Prompt service attractive rates. Alameda 357 W
TYPING and envelopes addrsd. at home evenings. Berk. 8320W.

7C SHEET METAL
BELL SHEET MTL WKS.—Rep., etc.; shop res. 709 5th ave M 5613.

7C SURVEYING.
SURVEYING—L. S. Quimby, civil eng; lot surveys and estimates. 2249 Fulton st., Bk.; Berk. 3583.

7R **REPAIRING**
One line, one month, $3.00.

7R—CLOCK, WATCH REPAIRING.
AA—Friedman Clock Specialty Shop Master Swiss Watchmaker. Makers, repairers. 410 13th. Oak. 2265.
HUMPHRYS Clock Specialist. Prices Reasonable. 415 Lake Lk. 1163. Call, deliver

7R FURRIERS.
FUR REPAIRING, remodeling, relining and cleaning; reas. prices; work guar. 3059 Pied ave P 7932.

7R—LAWN MOWERS, SHARP'NG
WELD, repair, sharpening. F. 3545.

7R PIANO REPAIRING.
CENTRAL PIANO SHOP—First-class work Pd 8700. 4659 Tel Open eve

7R SAW FILING.
SAW Set and filed..........25c up
Lawn mowers sharpened.....$1.00
Keys fitted..........25c up
Phone Pied. 1277. 494 48th st.

7R—SEWING MACHINE REPAIRS
ENC repair on all makes. F. 2532J.

BUILDING TRADES
Rate, $3.00 a line a month.
7B—CONTRACTORS, CARPENTERS
A— **BUILD**
We furnish money. Phone, we call. Bungalows, flats, apts., in great demand. We can make your money ...
CALIF. BUILDERS CO.
1521 Franklin St. Oakland 72
A. H. SMITH, contractor—Garages, cement work, carpenter. Fruitvale 2573J.
ARE YOU READY TO BUILD—I will estimate the carpenter work complete. Lakeside 3533.
BLOOD & GALLOWAY
CONTRACTORS AND BUILDERS. ... ment; estimates furnished. Mr. 1139.
BARR & SON
Contractors and builders. 306 26th st. Phone Oakland 8102.
CONTRACTING and general repairing; homes built. Eaton Ekstrom, 2116 King st. Berk. Pied. 6598J.
CARPENTER—Contracting, alterations, all kind. Ala. 3559J.
CONTRACTOR and builder, new or repair; good work; reas.; guaranteed. Est., plans furn. Pied. 5792.
CABINET MAKER, builder; alterations; hardwood floors; estimates given. Elmhurst 971, evenings.
CARPENTER, builder, finisher; day or contract. Elm. 370.
CONTRACTOR, BUILDER—Remodeling; cement, plastering. Pd. 5938.
CARPENTER—Contract, remod. all kinds; guar. J. Nelson; Mer. 5539.
CARPENTER—$6.50. 2831 62d ave.
CEMENT WORK. Piedmont 872W.
CONT., plast., nw, ptchwk. B. 9476M
CEMENT contractor. Ala. 565J.
EXCAVATING and grading. Call Piedmont 4626J.
GARAGES Blood & Galloway. Merritt 1189.
IF BUILDING or repairing your home, see C. M. Dean, 3571 Fruitvale ave., Ftvl. 2038J.
MORRIS BROS., contractors and builders; plans and estimates furn. ...
WILLIAMS THE BUILDER
Will build bungalows $500 to $5,000. Give you a square deal. 306 12th st. R. 22. Merritt 2050 eve.
WANT contractor to build me a garage in trade for 1920 Overland in fine shape. Price $350. Merritt 4072 evenings.

7B ELECTRICAL.
D. & W. Elec. Co Oak. 5455 625 Oak st Old house wiring and fixtures.
SPECIAL—5 rms. wired for $50, with fixtures. Service Electric Co., 917 7th. O. 9533.
WIRING 5 rms. with fixtures $47.50 ...

7B HARDWOOD FLOORS.
Harryhardwood Floor Co.
New floor laid, finished, old floor refinished and polished, best work done. O. 4220. Pied. 219.

7B PAINTING AND PAPERING.
A—Painting, Paperhanging
$2.00 per rm. and up. Merritt 4838.
A—Papering and Dec.
Painting. Fruitvale 839J.
AI SPRAY painting; roofs a specialty. 4280 Watts st.
A—Painting, paperhanging F. 889J.
Batchelor Decorator. Better work less money. Ftv 891W.
CALL Callender for in and outside painting; also tinting and papering. 584 7th st. Lakeside 7535.
DECORATING, painting; day or contract; full equipment. Pied. 1081W.
DAY or contract. Lake 6160.
OLD-TIME prices; expert paperhanging; tinting; house painting; roof repairing; 15 years success here. Wm. MacDougall. Ok. 6082.
OLD time prices; 1st class mechanic; work guar. Ala. 2457J.
PAINTER, paperhanger, with car and full set of tools for inside and outside work, wants contracts from owner. Phone Oakland 4216.
PAINTING by day or cont. Reasonable. Phone Mer. 3414.
PAINTING, tinting. My work and prices can't be beat. Pied. 3285J.
PAPERHANGING, painting done to your satisfaction. Pied. 6452W.
PAINTING, papering. Lake. 3246.
TINTING, paperhanging and painting; reasonable. Fruit. 3140J.
PAPERHANING, tinting, $2 rm. up; all work guaranteed. Ftvl. 757W.

7B PLUMBING
SCHOENFELD — No job too small or too large. Lakeside 6495.

7B—ROOFING, REPAIR, SHINGLE.
A.K.Goodmundson Roof Repairing. Roofs recovered and made fire and waterproof; guar. 10 years. 2140 San Pablo. Lake. 271. Since 1900.
A-1 Roof Repairing, painted; work guaranteed. Erickson, Ala. 2499J.
A1 ROOF repairs; also carpentry low cash; work guar. Ftv. 432W.
A-1 ROOF repairing, painting; mod. prices; free est. Ph. Fruit 2572M
A. FIELDS, shingler Oakland 4550
ELLIOTT & ELLIOTT, shingling ...
F. C. MEYER, shingler. Oak. 5132.
FIX YOUR ROOF NOW!
WM. J. FINN, ROOF REPAIRING If it's a Finn Roof it's a finished roof. Reliable—Honest—Efficient. LAKESIDE 6750
LEAKING roofs repaired, painted; low prices. J. Grand. Merritt 2239.
PURE linseed oil stain and other preparations; applied with air or brush. H. A. Payne. Elm. 374.

7B— SANITARY FLOORING.
HOFFITE sanitary flooring, sinks, baths and commercial floors. Pho. Pied. 6223, Berk. 3993.

7B SHINGLING.
SHINGLING. Call Stephens, O. 8832.

4 **LOST**
One line one day 20c
AUTO No. 307015—1036—60.
BRACELET, engraved, gold, with 7 diamonds. Return 731 Oakland ave., reward.
CAT—A neutered Persian. Topaz colored eyes. Answers to the name of Toby. Return to 1063 Walker Ave., Oakland. Reward.
DOG—Bull; Nov 15; C. E. Greenleaf stamped on collar; 2306 Central ave., Alameda. Ph. Ala. 3398W Rew
FOXHOUND, white, with black and brown spots on ears. Black spot on rump Black spots on both sides representing faces. Wilkinson's Camps, R D. 1, Box 444, Fruitvale.
HAT—Lavender sport. San Leandro 483R.
INSTRUMENT case, black metal; about 8x6x3 inches and left on College car, bet. 15th and 7th on Bdwy. Nov. 15 at 10:15 a. m. Reward. Berk. 7100. Local 52.
NECKPIECE—Mink, in vicinity of Kahn's dry goods store. Return to 149 Monte Cresta ave. Reward
PURSE—Coin; party who took same from Kalman's store was seen and is known. To avoid trouble call Merritt 4052.
PURSE—Will person finding small black purse lost Oct. 29, cont. $20 bill, silver, 2 small dolls, ret. same reward. No questions. Ph. O. 2542.
PIN—Gold, opal center and seed pearls; shopping dist. or E car; keepsake; reward. Mer. 5418.
PURSE lost, containing currency; bet 29th and 15th sts 2926 West st. Reward.
FOUNTAIN PEN—Lady's gold; ... Ph. Piedmont 5419. S. R.
PURSE (silk), cont. wrist watch; Auditorium. Rew. Mer. 2353, after 6 p. m.
PERSIAN, silver cat, dark face. Reward Mer. 3565.
PENCIL (gold), engraved Mer. 4201.
RING (gold nugget with blue setting), bet. Capwell's and 13th st. on Washington; valuable reward. 939 Kirkham. Lake 5521
... monds, bet. Fulton theater and 10th and Oak; reward. Lk. 2472.
SPECTACLES—Shell rims., lg. flat leather case; Oakland Nov. 11; reward. Berk. 4420W. Call bet. 5 and 6.
WRIST WATCH, gold Elgin, without bracelet and crystal; engraving inside "N. M., 11-17-20." Reward. Nellie Michaelis, 211 40th st. Piedmont 3917J.
WATCH—Bet. 14th and 12th on Market st.; gold plated; in black case. Reward. Lakeside 6823.
WALLET with currency; bet. Prince and S. Berk. sta.; rew. 1614 Prince st., Berkeley.
WATCH—Lady's, Sun. night. Phone Pied. 4959. Myrtle Sides. Reward.

6 **PERSONALS**
One line, one day, 20c.
ANY girl in sorrow, perplexity, needing a friend, adviser, is invited to call or write Miss N. Hudspeth, Salvation Army Home, E. 23th st. and Garden, Oakland. Fruitvale 3122.
A—GET ACQUAINTED SOCIETY for strangers. Oakland 4979.
GIRLS in distress or trouble of any kind will find a friend in the matron of California Rescue Home, 2107 13th ave. Merritt 2188.
GAS Consumers' Association reduces your bill 15% to 30%. 861 12th st.
Notice is hereby given to the public that I will not be responsible for the debts of my wife, Jewell M. Porter, on and after the 14th day of November, 1922.
E. W. PORTER.

If you see it in the TRIBUNE tell them so.

6 PERSONALS—Continued
IF SICK or in trouble will pray for you, gratis. Unknown, Box 18015, Tribune.
REBATE MEMBERS, 7079, 7147, 7553, 7554, 7616, 7729, 7978, 10462, 10120, 10471, 10472, 10474, 10476, 10478, 10482, 10489, 10491, 10493
TO WHOM it may concern: I have bought the bakery at 8434 E. 14th st., known as Sanitary Electric Bake Shop. I will not be responsible for bills after Nov. 19th contracted for other than by myself. J. P. PARICH.

ADOPTION
To adopt baby boy, any age, from birth. Box 4845, Tribune.

6 PERSONALS—Continued
WILL Parties who saw lady fall in College ave, car, Nov. 9, at noon, communicate. Box 3722.

8-10 **EDUCATIONAL**
8 INSTRUCTION.
One line, one month $3.00
AA—Mrs. Hambleton, expert teacher, grammar school work. 830 Oak st.
ANYONE desiring to learn chocolate dipping call Berkeley 7897W.
BOOKKEEPING Gregg and Pitman shorthand; day or eve.; indiv. inst. Parker-Goddard Secretarial school, 1121 Washington st.; Lake. 4000.
MRS. WOOTEN, high school teacher. 1448 Jackson st. Lakeside 2945.
OAKLAND-BERKELEY Chiropractic College, 431 12th st., 3d floor. Berk. 9595; day and night classes.
TEACHER—Exp.: grammar wk. Eng. a specialty. Box 5391, Trib.
TYPING, shorthand; individual instruction; actual bus. exp. O 1684.

9 MUSIC, DANCING, DRAMA.
A-MOVIE TRAINING
Stage, Pictures, Dancing, French, Vocal, Elocution, Piano, Public Speaking. Day and evening classes. Special classes for children BELASCO STUDIOS 886 Cleveland Ave, cor. Park Blvd
ACTING, singing, dancing, physical culture, elocution. McDonald Johnston School, I. O. O. F. hall, 11th and Franklin, Sat., 2:30 p. m.
ALL DANCES in 3 lessons. Glines priv. studio, 1465 1st ave. Merritt 3601. Beginners especially.
A—JAZZ PIANO playing, all pop. songs; real jazz time. Christiansen School, 3847 Telegraph; Pd. 1624.
ACCORDEON teacher, mkr. 626 Clay.
BAY CITIES Cons, music, violin, piano, mandolin, guitar, banjo; special class violin for children. Lininger, 624 Hobart. Lake 5143
CONS. of Music. Private les. Piano, Violin, Voice, Saxo. Fr. horn, Cornet, Clarinet etc Henshaw Bldg., 14th and Broadway. L. 1210.
CHILDREN'S CLASSES
... Glines Studio 1465 1st ave Mer. 3601 Elocution
I WRITE music for songs; manuscript work a specialty, harmony, transposing, piano inst. O. 3328.
JAZZ piano playing, pop songs, immediately: pupils visited. Ok 8618
KORNELIS BERING solo violinist, graduate conservatory Amsterdam; teaches violin. Sevcick and Auer methods Professional coaching. Mer. 3070, bet. 5-7 p. m.
PRIVATE lessons in social dancing. Call Oakland 8175.
PIANO lessons. 1581 Frnkln. O. 9251
PIANO and dancing. Merritt 4206.
REX BANJO STUDIO
Original "Ben Black" method. 2167 San Antonio ave. Ala. 4108J.
Saxophone Expert teacher. Studio 2336 Valdez. O. 354

10 TRADES TAUGHT
AAA—National Barber School, estab. 15 years; cheapest tuition, highest wages. 417 10th st.
AUTO KNIT machine operation taught. Oak 9251
LEARN Barber trade, free. Good wages. 718 Washington st.
MEN WANTED
to learn auto and tractor engineering, battery and ignition, driving, etc. Practical work, no books. Students make good money. Day and night classes. Hemphill Auto and Tractor Schools. 904 Broadway and 720 Franklin st.

HELP WANTED
12 MALE.
Advertising grouped by occupation as shown by first word. One line one day, 20c.
AA— **RED CROSS EMPLOYMENT BUREAU**
For Soldiers and Sailors
SERVICE FREE
Room 703, City Hall. Phone Lakeside 3600. Local 24.
ASSIST in grocery, young boy for repack room and delivery. Apply Royal Grocery Co., 5401 Grove St. Pied. 1416.
ALL ADVG. for "Trades Taught" appear under that heading following "Educational."
APPRENTICES wanted for auto repair work. Hemphill Auto Schools. 270 Franklin st.
APPRENTICES WANTED—Automobile School, 5702 Adeline st.
BOILERMAKERS WANTED AT ONCE.
MOORE SHIPBUILDING COMPANY
FOOT OF ADELINE ST.
BOYS BOYS BOYS
Boys, attending school, opportunity to make extra money. Call after school. 736 W. 23rd st. nr. Brush.
BOY WANTED in composing room of Oakland TRIBUNE; good opportunity. Apply to E. A. Sullivan.
CHICKEN PICKER, exper. Apply Calif. Produce Co., 431 11th st.
DOMESTICS
WE WANT AN A1 SALESMAN, ABOUT 30, WHO IS THOROUGHLY EXPERIENCED IN HANDLING DOMESTICS AND BEDDING. NONE OTHER NEED APPLY. THERE IS AN EXCELLENT OPPORTUNITY HERE FOR A REAL LIVE WIRE. EMPLOYMENT OFFICE OPEN FROM 10 TO 12. WHITTHORNE & SWAN.
East Bay Clerical Bureau
912 FEDERAL BLDG.
Stenog.-clerk (under 26)..$100-$125
Stenographer $100
Stenographer-clerk ....open
FOUR stock salesmen that can stand prosperity and produce. Mornings, 819 First Nat'l. Bank.
FOR "Help Wanted" advs. that require an investment, see "Business Opportunities."
HANDY MAN—Colored, for garage. 6384 Telegraph ave.
HANDY MAN—Colored, for garage. 6384 Telegraph ave.
JUNIOR CLERK ... President's Office, S. P. Co. Start $65. Unusual opportunity for advancement for right young man as vacancies are filled by promotion. Juniors of the past are the officers today. Call room 801, 65 Market st., S. F.
JANITOR for apt., with wife, no children; 1901 Franklin.

17—SITUATIONS WANTED—MALE Continued

NEWS STAND—Elderly man wanted. Apply at 12th-Bdwy. news stand.

PHOTOGRAPHIC printer, experienced. Apply Blake Studio, 1225 Washington.

School Boys, Attention

[illegible] free, for your spare time after school and Saturdays. Apply room 3 Everson Bldg., Oakland.

STENOGRAPHER — Young man; some clerical work; must be exp.; permanent position. American Manganese Steel Co., Oak. Pier, ft. of 7th st.

SALEMEN—two, to complete staff; large N. Y. firm; big chance for magazine, newspaper or picture men. Our men make $40 up. Rm. 33, 927 Broadway.

[illegible] new field for the Home Finder. 308 Pantages bldg., any day after 1 p. m.

SIGN work; car owners to put up our signs. No exp. nec. 1972 San Pablo.

TWO young men of neat appearance to take orders for well known N. Y. firm; satisfied to make $39 weekly to start; fine chance to learn salesmanship; experience unnecessary. Room 33, 927 Broadway.

TILE SETTER wanted for setting mantels only; good pay and steady work for exper. man. Phone Superior Tile, Berkeley 6532.

TRAVELING salesman. 1755 Bdwy.

13—HELP WANTED—FEMALE
Advertising grouped by occupation as shown by first word

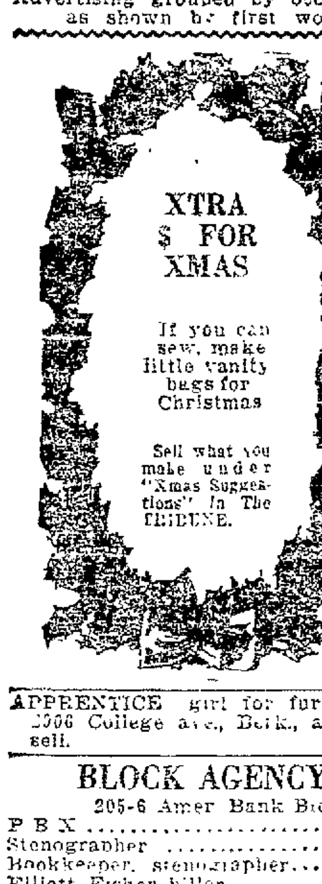

APPRENTICE girl for fur work. 2306 College ave., Berk., at Russell.

BLOCK AGENCY
205-6 Amer Bank Bldg.
P B X .... $8[illegible]
Stenographer $100
Bookkeeper, stenographer $100
Elliott Fisher biller .... $ 80

CORPORATION wants educated woman for respon pos; req no prev. exper.; good pay to start; adv. with ability, chance promotion, give age, add. Ph. P. O. Box 755 O

CHRISTMAS suggestions. See just after class 60—"For Sale Miscellaneous"—look for the black heading.

COOKING and general housework, bungalow; permanent place, good wages. 685 Walla Vista ave. Lakeshore car. Oakland 1432.

COOK—First class, small family, $65, 1021 San Antonio ave., Alameda. Call Thursday and Friday afternoons.

COOKING and general housework, small family of adults. Laundry given out. No Sunday work. Salary $35 a mo. Oak. 6191.

COOKING and downstairs work; competent woman; 4 in family, 2 children; no washing; wages $60. Pied. 3902.

COOK—Chinese, first class, wants position as only cook in family. Box 3731, Tribune.

CANDY saleswoman. Margaret Burnham's Cottage Candies, 3800 Piedmont ave.

CARE for baby at my home. $5 per wk. and board. No objections to colored lady. Box 4840, Tribune.

COOKING and housework. white girl; refs. Lakeside 1580.

COOK—Competent woman, downstairs work; no washing. Bk. 6380.

DOWNSTAIRS work and cooking, no washing, competent girl. Berk. 1777.

DRESSMAKER—Under 40 yrs Call this eve. 4539 E. 14th st. Apt. 3.

East Bay Clerical Bureau
912 FEDERAL BLDG.
Steno., age 30, chg. office.... $100
Steno—Bkpr.. auto.......... 90

FEMALE help wanted: $60-$70. Berk Employment Bureau. Pied 9436.

GENERAL housework and cooking. Small family. Pied. 7296.

HOUSEKEEPER, must be clean, good worker, good plain, economical cook for 6, care of 2 children, manage home, while business people work, references required, state salary expected. Box 1884 Tribune.

HEMSTITCHING — Wanted girl to do hemstitching and wait on trade in sewing mach. store; state age, experience and salary wanted. Box [illegible] Tribune.

HOUSEKEEPER — Danish lady; small easy place; wages $40. Phone Oak. 2175, 9 a. m. to 6 p. m., or Merritt 4645 after 7:30 p. m.

HOUSEWORK—Light and assist with children; good pay; girl wanted. Ala. 1081J. 415 Haight ave., Alameda.

HOUSEWORK—General and cooking. 874 Lakeshore ave. Phone Lakeside 2767; take E car.

[illegible] motherless children; good plain cook. 2117 Harrington ave.

HOUSEWORK, general; reliable white woman with refs. Call Lake. 6042.

HOUSWORK—A white Protestant girl for gen. Piedmont 3977.

HOUSEWORK—French girl to assist; refs.; $50. Lakeside 1580.

HOUSEWORK — Woman wanted; middle-aged; $25. 881 33d st.

HOUSEWORK—General; must be good plain cook, $50. Oak. 1432.

MARCEL WAVER, experienced. Apply Diehl's, 469 14th st.

NURSE for two children (5 and 7); must be young and companionable; one speaking French preferred Ala. 1242, after 10 a. m.

NURSE, child's (exper.) $65
Second girls (2) .... $50-$60
Cooks (2) .... $75-$90
Nelson's Emp Agy., 470 13th. L. 1538

PRESS FEEDER, exper. platen; young lady preferred. Box 1877, Tribune.

SALESWOMEN WANTED—To sell a cooking appliance for use in the home. Opportunity to earn from $10 to $60 weekly. Experience in demonstrating or selling desirable. Women with some Domestic Science training preferred. No canvassing. Paid while learning to sell. Telephone Oakland 1136 any morning between 9 and 12 to make appointment for personal interview.

SALESLADIES—[illegible] bldg. Call after 4 o'clock.

SALESLADIES—5; salary $21 week. Call from 8 to 10 and 4 to 6. Pantages Bldg., Rm. 307.

SALESWORK—Young women for saleswork. Apply between 7 and 8 p. m. St. George Hotel office.

13—HELP WANTED—FEMALE Continued

SALESLADY, experienced. Apply Blake Studio, 1225 Washington.

TEACHER with California credentials for grammar school. Box 1579, Tribune.

14—HELP WNTD—MALE, FEMALE

PUBLIC EMPLOYMENT BUREAU
STATE OF CALIFORNIA
401 10th Street, corner Franklin
Phone Oakland 781.
MALE DEPARTMENT.
1 Stenographer .... $80-$100
1 Stenographer-bookkeeper $75-$100
1 Stenographer-bookkeeper (S. F.) .... $100 adv.
3 Auto trimmers....... wages open
5 Teamsters (Salinas)......$2 board
2 Asphalt rakers (Tuolumne Co.) .... $6.00-$8.00
10 Laborers (Pt. Richmond).... 40c
20 Laborers, lumber (Humboldt Co.) .... 35c 10 hours
1 Chinese laundryman (Nevada) .... $60 found
FEMALE DEPARTMENT.
Miscellaneous.
Matron, exp. in managing boys, open
General helper, small hospital.. $50
Diet kitchen helper, inst...... $40
Cook, family, 3 in help local refs. .... $85 up
Second maid, Pied.......... $65
Housekeeper, business woman, two young child., refs.......... $55
Young girl, upstairs work, Berk., 2 in fam.......... $25
Grad nurse, country.......... $85
Many women wanted for housework, all prices.
Woman who speaks French, companion, afternoons...... $1.12 day
Domestic assist, country....... $50
Exper. apple packer

TWO ladies or men of good appearance; good references; experience not necessary. Call 10 a. m., room 413 Oakland Bank of Savings.

15—AGENTS-SALESMEN WANTED.

AN expansion program necessitates enlarging our sales force; opportunity for an honest, efficient man to make permanent connection with established firm; local territory; an inexperienced man of good character will be considered. Apply C. E. Jones, mgr., 717-18 Syndicate Bldg., bet 9:30-12.

CREW manager for bay cities to train and develop a crew of house to house hosiery salesmen; also crew manager with auto for country work. This is a real opportunity for the right men; 242 Bacon Bldg.

MEN between the age of 27 and 50 who can tell the truth in a convincing manner will find with us an opportunity where industry and perseverance will be well rewarded. Selling experience helpful but not essential. Your executive ability will be given an opportunity to expand as rapidly as you prove yourself capable. If you want to better your position in life call 504 Amer. Bank bldg., between 2 and 4 p. m. MR. RANDOLPH

MEN and women who can walk and talk make big money. Call 3232 E 14th st R 1 and 2.

SALESMAN wanted—Good, permanent income guaranteed to alert, enterprising, ambitious and steady man, selling in the city of Oakland, an artistic line of calendars blotters and fans. An opportunity to represent a firm established 56 years, manufacturing high class goods appealing to the best trade Satisfactory references of ability, character and experience required. Address Sales Manager, The Best Manufacturing Co., New Haven, Conn.

SALESMEN, 15% comm., leads, men now earning $150 per week Phone Oakland 1148, appointment.

SALESMAN—Young men for piano house; live wires; salary and commission. 23 Grand ave., 9 a. m.

WANTED—2 more neat appearing young men as salesmen. $30.00 per week and up See Mr. Wright after 4 p. m. 372 Blake block.

16 EMPLOYMENT OFFICES.

Arts & Crafts Agency
Office help and music. MOVE to Tapscott Bldg., after Nov. 20th. Monday. O. 1475.

Chinese Oriental help; hse. clean. 541 Webster st. Oak. 6123

JAP EMP. House-cleaning. 805 Franklin. Oak. 5522

Nelson's Emp. Agcy. 470 13th. Lk. 1538

PEOPLE'S EMP. AGCY.
First-class help. [illegible]

WE CAN supply you with experienced secretaries, stenographers, typists, bookkeepers, comptometer, telephone and adding machine operators, billers, clerical workers and all other office help within a moment's notice and without charge to employer or employee. Phone us. Oakland 781. STATE EMPLOYMENT BUREAU, 10th and Franklin Sts., Oakland, Calif.

17-18 SITUATIONS
17 WANTED—MALE
Rate 35c a line a week

ANYTHING—Man wants job, with or without car; have Chev. tour. Paul Green, General Delivery.

ANYTHING by reliable married man handy with tools; have auto if needed. Box 5147, Tribune

ANYTHING—Young man 25, living home, wants work; can do plain cooking. Box 5297, Tribune.

ANYTHING—Chinese boy wishes work of any kind. Write or call 335 7th street.

ANY KIND—Young man 24 wishes position of any kind; evening or night preferred. Box 5134, Trib.

[illegible] cleaning, janitor work or running elevator. Merritt 882.

CARETAKER — Exper., reliable, neat-appearing middle-aged man of good address would like to find position as caretaker, houseman, janitor or watchman; best of refs. Address P. Pastoret Planters Hotel. 286 2d st., San Francisco.

CLERICAL work desired by young married man, knowledge of investment business, good refs., reas. [illegible]

CARE of child wanted by responsible party going to Minneapolis or St. Paul; for expenses. Box 5145, Tribune.

COOK; Chinese boy wants steady position. 425 10th st. Lake 7381. Gee Chung.

COOK—Chinese boy wants position as a cook in private family. 321 8th st. Ph. Oakland 9341.

CARPENTERS see Building Trades.

DAY WORK—Japanese boy wishes house cleaning by day or hour. Phone Lakeside 4120.

DAY WORK—Japanese wants washing ironing, housework. Phone Merritt 358.

DAY WORK — Gen. housecleaning by exp Jap., by day or week. Oak. 6517.

DAY WORK—Wanted by jobber. 3538 Bull st., Beulah Heights, Paul Benson. Fruitvale 559W.

DAY work, expert Japanese wants washing, ironing, housework, hr or day. Call after 6 p. m.. Oak. 8210

DAY WORK—Japanese boy, housecleaning, by day or hour. Ph. Oakland 8750.

DELIVERY—Strong, careful young man, with Ford panel delivery, wants position, keeping blind father. Oak. 9173.

EXPERT bookkeeper will handle set of books at own home. Lakeside 1858.

GARDENERS—Advertise under [illegible] Home" (7H) on first Want Ad page.

GROCER—12 yrs. experience; A1 on orders and delivery. Box 5330, Tribune.

HOUSECLEANING—Colored man wants ceilings and windows, etc Lakeside 2371.

18—SITUATIONS WNTD.—FEMALE Continued.

HIGH SCHOOL boy, strong, ambitious, will do anything for living wages, afternoons and Saturday. Phone Piedmont 638M.

HOUSECLEANING, window washing, painted walls, ceilings and woodwork washed; fine work. P. J. Rowe, Oakland 6985

HOUSEWORK and waiting table; Filipino boy desires position in a private family; with best reference; city or country. 909 Bdwy.

HOUSE-CLEANING man wants; general cleaning, 35c per hour. Lake. 6390 bet. 6 and 8 p. m.

HALF day work wanted by colored maid. Call Lake. 1554.

JANITOR and elevator man; can wash, polish and Simonize cars. Piedmont 7902W.

JAPANESE school boy wishes a position in private family, careful worker. Please ph to Fruit. 2059.

JANITOR—References furnished. 1015 Willow st. Ph. Oakland 3636.

JANITOR—Care of plumbing steady work. Fruit. 2757W.

LAUNDERER, Japanese man wants position in big house. Laundry boy. Call after 6 p. m. Oak. 8249.

MECHANICAL and mining engineer, designer and inventor of special machinery, dies, etc., desires position as chief engineer, chief draftsman or designer; best references. Immediately available. P. A. Friedell, 3627 Nevil st.

MILL FOREMAN wants position; with wide experience on stickers; will take position in stock moulding shop or special mill work; can give best of reference. Box 5001, Tribune.

MACHINE shop experience; boy 17 wishes work; energetic worker. Phone Berkeley 8189J.

MECHANICAL—Active, elderly man, mechanical exper.; anything; local refs Phone Oakland 5298.

OFFICE WORK—Very good educated Spanish, English; young man, 25, will start at any salary in a good firm concern in this city; best of references. Phone Piedmont 3232J.

OFFICE WORK, shipping clerk, hotel clerk, copy-holder; go anywhere; must have work. Box 5161, Tribune.

OFFICE—5 yrs." experience. typist; wants work for professional or business man eves. Lake. 6768.

OFFICE work, young man, 19, desires position with good firm. Box 5265, Tribune.

PAINTERS, ETC. — See "Building Trades."

STICKER hand wants position in any line of woodwork; with long experience. Box 5405, Tribune.

WATCHMAN—Man wants position as day or night watchman. Phone Fruitvale 377J.

WATCHMAN—Man wishes a job as watchman; good refs Box 5116, Tribune.

YOUNG man desires position as clerk or assistant bookkeeper; experienced; will go out of town; references. Box 5143 Tribune.

YOUNG man with own car desires work. Salaried position Box 5157. Tribune.

RETURNED SOLDIERS

ANYTHING—Ex-service man wishes permanent pos. Call. Oak. 5790.

CLERICAL WORK preferred; honorably discharged marine wants employment, will take anything. M. Sur. Lakeside 1603.

18—SITUATIONS WNTD.—FEMALE

ANYTHING—Strong, capable, willing woman as housekeeper, chamber work, take care elderly couple; by week; go home nights. 718 Jackson.

ANYTHING—Chinese girl wishes work of any kind. Phone Pekin 84, bet. 3 to 4 p. m.

ANYTHING—Work by neat colored girl; 4 hrs. work in afternoon; no Sunday work. Oakland 4473.

ANYTHING — Lady student wants work p. m. and Sat., S. F., or for board and room. Box 5365, Trib.

BOOKKEEPER-stenographer desires part time work, 5 yrs experience. Phone Lakeside 4036

BILLER—Remington-Wahl; experienced. References. Box [illegible]

CARE of children by refined, experienced woman, afternoons or daily. 515 Oak st, room 5. Pied. 1980, 9 to 10 a. m. only.

CHRISTMAS suggestions. See just after Class 60 (For Sale Miscellaneous) look for the black heading.

COOKING - HOUSEKEEPING — Working hkpg wishes situation in small family. Rm 303 Hotel Crellin 1005 Washington st.

COMPANION—Position wanted by woman. Willing to assist with light hswk. or travel. Box 5142, Tribune.

COOK—Work of any kind by all around colored woman, Sun. and Mon. Will cook dinners. Oak. 9155 Call evenings.

CARE OF children; days or evenings; reliable: the dinner dishes washed. Lakeside 3840.

CHAMBER work, woman wishes; like chamber work in hotel or club. Box 5460, Tribune.

COMPTOMETER operator wishes position in Oakland; 4 years' experience; refs Phone Oak. 8607.

COOKING and [illegible] class laundress. Mrs. J. D. Hodge, Oak. 8232; Apt. 5.

COOK—Chinese, first class, wants position as only cook in family. Box 3731, Tribune.

COOK, economical; French-American; tasty; wages $65 mo. 1011 Wood st.

COOK—Work of any kind by all around colored woman. Will cook dinners. Oak. 9455.

CLEAN offices or stores, or ironing; day or steady. Mrs. F. E. Roycroft, Box 5014, Tribune.

[illegible] perience. 26 yrs. of age. Mrs. Perrin, 4461 West st. Piedmont 8270J.

CLERICAL—Willing, reliable young lady for clerical work and filing. Beginner. $65. Box 5261, Tribune.

CARE of children; evenings; reliable woman. Ph. Fruit. 3204W.

CHAMBERMAID; exp. and reliable; excel ref Oak. 1475.

CARE of children evenings by exper. and reliable lady. Pied. 853-R

COMPANION to elderly lady; young woman wishes position. Ftv. 497J.

DAY work by white woman, 8 to 4, $3.00 and carfare for Sat. or Mon., Tue. Write Mrs L. M., 3726 Midvale ave

DAY WORK—Japanese woman wants washing, ironing and house cleaning. Work by day. Lakeside 5094.

DAY WORK — Laundry, cleaning; woman wants 8 hours work. 709 Washington st. B. Dehorn.

DAY WORK or care of children. 50c hr. and carfare; reliable lady. Piedmont 9005W.

DAY WORK—Any kind, by good woman. Windows and paints cleaned, no wash, 50c. hr. L. 7649.

DAY WORK—Japanese woman wants position of washing and ironing. Oakland 2276.

DAY WORK—Young Swedish woman wants work by hour or half day. Pied. 6102J.

[illegible] dishwashing after dinner parties, evenings Oakland 6091.

DAY WORK by reliable woman Wed Thurs Fri 50c hour and carfare. Pied. 8228W.

DRESSMAKERS — See "Dressmaking, Millinery."

18—SITUATIONS WNTD.—FEMALE Continued

DAY WORK, or by week. Laura Kelly, 1637 7th st. Lake. 2656.

EXPERT saleslady wishes position with reliable firm. Can make good in a big way if proposition gives service. Write R. E. D., 551 27th st., Oakland.

[illegible] 1 blk. K. R. station.

GROCERY or bakery; young woman wishes position; well experienced. Phone Lakeside 2216.

HOUSEKEEPER; competent, reliable Protestant Christian woman desires position as housekeeper in motherless home, or care of children in family. Call or write, one week, 1319 Cornell ave, Berkeley, Calif.

HOUSEKEEPER, family adults or motherless home; no laundry; A-1 [illegible] refs. Wages $65-$70. 7 p. m. to 10 p. m. Lakeside 5311, room 204.

HOUSEWORK by Finnish woman, a good laundress and houseworker, desires work in Berkeley or Oakland. Box 5203, Tribune.

HOUSEWORK wanted or chamber work; no cooking; young woman, strong and reliable; best refs. P. O. Box 230, Oakland.

HOUSEWORK and cooking by capable, experienced Scandinavian girl: good wages; adults. Pied 8375W.

HOUSEKEEPER, a middle aged woman would keep house for bus. couple. Excel. cook; small wages. Box 5146, Tribune.

HOUSEKEEPER; lady wishes position; take full charge; good references. Apply 3355 Geary st. San Francisco

HOUSEWORK, part of day, by young Scandinavian woman. Box 5406, Tribune.

HOUSEWK. or anything 4 hrs. in the morning by neat and reliable colored woman. Ph. Fruit. 2595W.

HOUSEWORK—Colored woman wants half day work; mornings. Phone Lakeside 4196.

HALF day work desired by colored girl, mornings preferred. O. 7382.

HOUSEKEEPER in motherless home. Middle aged lady, $2 per day. Mer. 4119.

HOUSECLEANING—German girl, by day or hour. 2335 Ransome ave. at rear; near Santa Rita-35th av.

HOUSEKEEPER wishes position in motherless home; good cook and neat. 857 22nd st.

HOUSEWORK — Reliable young white woman wants position. Ph. Merritt 5542.

HOUSEKEEPER wants position where she may have 13-year-old girl with her. Box 5343, Tribune.

HOUSEWORK, cooking or baking, 3 days week Box 4853, Tribune.

HOUSEWORK, whole or half days. Tel. Fruitvale 1043W.

HOUSEWORK or day work by colored girl. 349 Chester st.

LAUNDRESS colored, 2 days washing ironing or housecleaning. Mon. Tue., Wed. refs. Ftvl. 656W.

LAUNDRESS wants work. Mrs. Chrisman. Oakland 7699.

MAID—Hotel or store, theater. Mrs. Montgomery. Oakland 8232.

NURSE—Practical; young; fond of children; assist other duties; A1 reference. Pied. 3495J.

NURSE, practical, experienced C. S cases. Ftvle. 3890W, 2862 Atwell ave, Ftvle. Mrs. C. Simmons.

NURSE—Practical, good refs.: wants work; maternity cases only. Phone Elmhurst 252.

NURSE, sanitorium and hospital training, desires convalescent nervous or medical case. Mer. 778.

NURSE—Practical, wants invalid or nervous case. Box 4847, Tribune.

NURSE — Practical, exper.; wages $25. Phone Fruitvale 1022J.

NURSE, practical; plain cook; kind to old lady; ref. 1011 Wood st.

NURSE—Practical, 2 yrs.' hospital experience. Oak. 7918.

NURSE—Trained; reliable. Fruitvale 2230W.

PIANO, player, all or part time. 5 yrs. orchestra experience good reader. Ramona Miller, Oak. 3948. 1957 Franklin.

PIPE organ player wishes position in church. Call Fruit. 3851.

ROCKRIDGE DIST.—2 and 3 rms., unfurn.; $30 and $40, incl. st. h., h. w., lights. 5530 Coll. Pd. 3399W

STENOGRAPHER—Young woman of ability, at present employed in San Francisco, desires a position in Oak.; references. Box 5201, Tribune.

STENOG.—Young woman, former teacher; desi. posi.; no Sat. work. Box 5394. Tribune.

STENOGRAPHER, beg., wishes position in small office. Phone Piedmont 8695M.

STENOGRAPHER wants typing at home. 12 years' office experience. Reasonable rates. Pied. 2022J.

STENOGRAPHER with some exper. in real estate and insurance office. Phone Alameda 2020J.

STENOGRAPHER, experienced and rapid typist wishes permanent position. F. 2704W.

SALES GIRL or office assistant, desired by young lady with exp. Box 5398, Tribune.

SCHOOL GIRL wishes position after school. Piedmont 2039W.

SECOND work wanted by Swedish girl. Call Fruitvale 431W.

WASHING, ironing, general housecleaning. Japanese girl wishes by [illegible]

WASHING or cleaning by day; reliable. Pied. 5264J.

20 APARTMENTS
One line, one month, $3.00
Advertising grouped by location as shown by first word

ALAMEDA, 1304 Morton st.—Modern well-furn. 2-rm. apt; heat, [illegible] Morning or eve. after 6, Ala. 1061.

APT.—2 rms. and sl. p. in Piedmont near Key Route, furnished $47.50, Another unfur. $42.50. Chandler & Miller, 2447 Dwight Way, Berk. 1132.

AMITY APTS, 2167 E. 24th st. — Sunny, modern, furn. or unfurn., or partly; rent reasonable; garage.

A VERY nice furn. apt., 3 rms.; wonderful view of lake; $65, inc gas, light and water. Ph. M. 1547.

A 4-ROOM unfurnished sunny apt.; hardwood floors; just off Broadway. Oakland 2414.

AUZERAIS APTS, 936 12th st.—Sunny mod. furn. 2 rms., hot wat., st. h.; close-in; K. R.; reas. L. 6644

ARDELL APTS., 1227 3d ave.—New, attrac., sun. 3-rm. unfurn.; gar., nr. cars and K. R Merritt 4140.

ATHOL, 237—Rosalien, 3-rm. apt. unf., mod., gar.; adults only.

ALAMEDA — Furn. front 2-room apt. 2628 St. Clara. Ala. 3311W.

AMERICAN Apts.—3 rms, steam h.; bath; reas. 1628 S. Pablo.

BLACKSTONE APTS.
Ideally located in heart of Oakland. Each apartment a real home of four and five rooms. Flooded with sunshine. Just completed. Architectural beauty is combined with the latest in domestic conveniences. Super-automatic electric ranges. To those who appreciate and can furnish references we invite inspection. Open daily. Rent $65 to $85 per month. 364 29th st., bet. Webster and Telegraph. Tel. Lakeside 1318

BEAUTIFUL 4-room apt. overlooking Lake Merritt; will furnish for right party. Phone Lake 3765.

20—APARTMENTS TO LET—Contd.

BERKELEY, 2912 Claremont ave.—High class sunny, furnished and unfurnished apartments, reasonable rent, abundance steam heat, hot water, phones, janitor service; near Claremont Hotel, ½ block to cars and train.

BERK.—Hillegass Crt. Apts., 2821 Hillegass ave., 3 rms. unf. B. 8999.

[illegible] ished 4 rms., sleeping porch.

BENTON Apts., 17th and Market—2-3 rms., bath; furn.; adults only.

BELLEVUE, 424, nr. Grand—Mod. 4-rm. apt.; tile bath; nr. cars, K. R.

BROADWAY, 1705—3-rm. furn. apt.

CORINNE VIEW
4TH AVE. HEIGHTS DIST.
New beautiful res. apt. flats. 4 extra large rooms, each with separate entrance; porch; 2 wall beds; steam heat; hot water; kitchen furn.; shower baths; garage. Beautiful neighborhood. Magnificent panoramic view. Adults. Nr. car and K. R.; 10 mins. to town; $70 up. Park blvd., op. Excelsior av. Mer. 3278.

Cottage 486, near Grand. Sunny
Residential Apt. Flats.
Exclusive, just completed, 4 rms. All built-ins; beaut. view lake; gar.; $65.

CALDWELL COURT APTS—21st and Harrison; 3-rm. furn. apts, 2 w. beds, stm. h.; $45 up. L 2663.

CLAREMONT DIST.—Attractive new 4-room and garage. Pied. 6968J.

ELSMERE APTS.—Unfurn., newly renovated 4-rm. and sleeping porch apt.; abundance of heat, hot water, janitor serv.; adults. 308 19th st

EUCLID, 437—Attractive 4-rm. furn. apt.; south exposure and splendid outlook; nicely decorated and unusually well furnished. Fine neighborhood; near Lake Merritt; price reas. Tel. Oak. 2824.

EXCELSIOR AVE., corner of Kingsley—Two rooms and breakfast room; up-to-date; unfurnished. Phone Merritt 4732.

EUCLID AVE., 412—Lake. New 4-rm apt. flat; everything; garage. Adults.

E. 16TH ST., 304—Vue du Lac, mod. 2, 3 and 4-rm. apts. Merritt 1765.

E 25 St.-1536—3 large rooms, garage $15 mo. H car.

FREDERICK APTS.—Beaut. 4-r. apt., unfurn.; sunny 3-rm. furn.; st. h., hot w.; nr. K. R. 586 41st st.

FRANKLIN COURT, 1901 Franklin —2-3 room; 2 beds; 1 block P. O

FILBERT ST., 911—3 furnished rooms; private bath.

FILBERT, 1930—2-3 front rooms; completely furn.; bath, phone.

GRAND AVE.—Lady wishes to share her beautiful apt. with refined employed young woman. Oak. 7949.

GROVE, 2484—2 and 3 rms., furn., bath.

HILLCREST, 461—Lagunitas, 1 blk. west of Grand at Perry; sunny 3-rm. Lake view. Oak 8757

HARVARD APTS., 542 25th st.—Sun cor. frt. 3-r. and b., s. h., wat. reas

[illegible] r. apts., furn.; facing lake.

KINGSLEY ST., 3634—Unfurnished 5-room, strictly mod. Mer 4732.

KIRKHAM ST., 927—2-rm. furn. apt., $25; garage, $5. L. 5521.

LAKEHOLM 2929 Broadway. New management. 2-rooms, sleep. porch; steam heat.

LAKESIDE—159 Lake st., select furn. apts., janitor service. Lake. 1163.

LAKESHORE AVE., $25—Unfurn. 4-rm. apt.; strict. mod. Oak. 9112

LADY emp. to share apt., central loc.; all conv. P. 4455R eves.

LINDEN, 1304—Unf. 3-rm, b., inst. htr., lin., stove; K. R., cars; adults.

LENOX, 315—5-rm. apt.-flat; gar.; overlooks lake; nr. K. R. Ok. 7172.

LENOX AVE., 332—3-r. apt. O. 7418.

MANDELL APART, 1805 Telegraph —2 and 3 r. furn. and unf.; close in; sunny location.

MIRALTA APTS.—3 rooms, steam heat, jan. serv.; Lakeside district, 378 Belmont st.; phone Lake. 3751.

MARKET ST., 3139—Cor. 3 rooms; 2 wall beds, bath furnished.

MILLER APTS., 844—13 furn. 2-rm. apts, st. heat, hot water, phone.

MONICA APTS., 525 Fallon—Lake dist.; modern 2-rm.; $30 and $35.

NEW ADAMS POINT APARTMENT
WITH EXCEPTIONAL IDEAS AND BEAUTY.
One 7-rm., including garage, janitor service, large basement, wash rm.; garden for each tenant; roof garden overlooking entire lake district; 400 feet from Lakeside park; open fireplaces; free fuel.
Machine will call by appointment. Open for inspection.
EDWIN C. GRAFF
Owner and Builder,
355 12th St., Oakland, Calif.
Lakeside 4099.

ON LAKE—New high class Duplex apts.; everything. Merritt 969.

PARK VIEW TERRACE, 274, one blk. off Grand ave.—New 3-room apt.; walk. dist. to town; $60.

PERKINS ST., 353, 2 blks. Grand av. —3 or 4-r. unf., new, sunny, attrc

PARK blvd., 4236—Modern 3-room apartment. Merritt 1660. Unfur.

RAYMOND APTS, 1461 Alice—Sun., furn. 2, 3, 4 and HOTEL rms. L.2975

ROSLYN APTS, 19th-Telegraph ave. 2 and 3-room furnished apts.

STUDIO COURT APTS.; [illegible] —2 rms. and brk. rm., $40; 3 rms., $50 with garage; sunny, new, at- [illegible]

SHAFTER, 5380—$40; 3-rm. and porch, furn.; other places. Pd. 4620J.

SUNNY apt. flat, 3 rooms, bkfst. nk. Partly furn. Pied. 5197W.

SANTA RITA, 3900—4-room apt., furnished rm. 28th ave. car.

THE VIRGINIA, cor. Warfield and Cottage, 4 rooms, wall bed, furnished kitchen, breakfast nook, hot water and heating systems; gar- [illegible] looking lake.

THE TEMPLE
Nicely furn. apts. 1458 Madison.

WESLEY AVE., nr. Brooklyn, 485—3-r. unfurn. apts, lake view; electr. range and heaters, 2 wall beds, French mirror, doors, hdwd floors, tiled bath, etc.; $65 per mo., incl. garage; adults Merritt 4445.

WHITTAKER ARMS
Beautiful front 4-rm., also 5-rm. apartment; complete service; close to U. C. and transp. Berk. 3192.

WEBSTER ST., 1955—Exceptional unfurn apt. Modern, sun., 3 rms.; steam heat; six minutes' walk to bus cent. and trains. Refs.

WALDO APTS.—4 rms., unf., bath, heat, phone; close in; 800 14th st.

YOSEMITE, 2541 San Pablo—2-rm. apt. $24 and $26 mo.; 1 rm. $3.50 week.

5TH AVE., 813—Sun., new 3-rm. and bath; hot water, elect.; gar.; $35. Mer. 678.

6TH ST., 67—3 rm. and bath furnished $21 mo., adults. Inquire apt. 2. Miller, O. 1617.

11TH and Fallon—Share well furn. 3 room apt. with lady. C. S. preferred. Reference. Box 5264, Tribune.

14TH ST., 1052—Mod. fur. Lk. 2069.

18TH ST., 634—Nice clean 2-room apt., priv. side entrance; nr. cars.

[illegible] AVE., 1539—4 cozy rooms neatly furn., 2 bedrms., garage; excellent neighborhood; $40; adults. Phone Fruitvale 3490.

24TH ST., 546—One room and katch., new furniture. Lake. 7500.

33D ST. 559—4-room unfurnished apt. Piedmont 1959J.

20—APARTMENTS TO LET—Cntd.

36TH ST., 617—Mod. 3-rm. furnished apt., hardwood flrs. Pied. 5881W.

37TH ST., 432—Mod. 2-rm. apt., unfur., all built-in features.

40TH ST., 481—3-rm. unfur. apt. Rm 106 Federal Bldg. Oak. 48 W. B. Maddox.

54TH ST., 713—4 sun. fur. rm. apt.

3-RM. unfurn. apt. flat; hwd. floors, h. water and wall bed; adults only $30; gar., $5. Oak. 9043.

20A APARTMENTS WANTED

FURNISHED 5-rm. apartment; duplex; must be first class location, near school, Will lease. Berkeley 4553W.

WANTED by December 1st well furnished strictly modern 3-rm. apt; close-in. Phone Lakeside 3030, after 6 evenings.

21 HOTELS

HOTEL ARMSTRONG
1521 Madison st. Large sunny room and board, 2 gentlemen or couple; also single room; exclusive O. 1929.

HARRISON 11th and Harrison Modern, all outside rooms, dining room; rates $1.50 up

HOTEL WALDORF reas. rates 1441 Bdwy

OVERLAND HOTEL, 493 Broadway —Rooms by day, 35 cents up. $1.75 week up; hot water, free baths.

FURNISHED ROOMS
Class 22 rate 35c a line a week

ATTRACTIVE cozy room. Lake district; close in; on car and K. R. lines. All home conveniences. Reas. Bus. woman. Ph. Oak. 833.

ATTRACTIVE, large room, sunshine, fireplace; employed woman preferred: will share kitchen. Oak. 9058. Sunday or evenings

ALICE, 1578—One sunny room next bath; conv.; rent reasonable.

E. 12TH ST., 1624—Sunny room; fire place; phone; $10 month; congenial surroundings in private fam.; conv. to S. P., K. R. and cars.

E. 16TH ST., 418—Bedrooms for rent; use of bath and phone, $8 month.

E. 16TH ST., 2905—Large sunny rm, well furn. adj. bath, lrg. closet, private ent.; $3 week. Frt. 2207W.

E. 14TH ST., 4623—Clean sun. front rms; nr. S. P.; $3 week up.

E. 11TH ST., 528—Sun. sin. rms., $2.50 wk.; nr. cars.

E. 14TH ST., 432—Outside sunny, nr. all transp.; adults. Mer 1301.

FRUITVALE AVE., 2112—3 nice, clean, all sun., fur. rooms. Private bath.

FRANKLIN, 1512—Nicely furn. ft. rm., with heat, hot water.

GROVE ST., 3602—Nicely furnished room, suitable for 1 or 2 gentlemen. Piedmont 1117W.

HARRISON, 1711—Sunny furnished front room. Hot water in room at all times. No housekeeping.

LENOX AVE., 341, Lake district—Sunny, desirable. Oakland 7165.

MERRIMAC ST., 563—Lovely front rm (lower); beau furn. in mod. home; rent reas. Ph Lake, 4913.

MOSS AVE., 29—Beautiful rm., $17, free heat; nr. Oakland ave. L. 7114

PARK BLVD., 2247—Sunny room, bath, phone, separate entrance; gentleman; priv. home. Mer. 2459.

PLEASANT home with care for elderly woman. Ph. Oak. 5161.

ROCKRIDGE—Furn. room or room and board in priv. family for business couple, students or employed persons. Refs. Pied. 6591W, mornings.

SUMMIT ST., 2816—1 drs north 28th st.; private family; inst. heat; nr. transp. Oak. 1851; morn. and eve.

SAN PABLO, 2329—Sunny rooms. Hot water. $3 wk.

SUNNY room, care of child. O. 1400.

TELEG., [illegible] close-in; ph., bath, pri. home; gentleman.

TWELFTH ST, 642—Large sunny front room, well furn. Bath, ph. Reasonable.

TELEGRAPH, [illegible]—Sunny sleeping rms. hot water; $3 per week

TELEG., 5924—Three rooms with piano, $35. Phone Merritt 2760.

WEST ST, [illegible]—Neat, comfortable rooms $10 mo. and up. Pd. 8617W

WEBSTER, 2930—Sun. front rm., run. water, mod. clean O. 8524.

YOUNG couple will sublet rm. in apt; one or two ladies, wall bed, bath; walk. dist. Phone Oak. 6731 after 6 p. m.

7TH ST., 351—Slpg. rm. for gentleman in Scotch family. Close in.

8TH ST., 1281—3 large rooms, gas, elect. $25.

10TH ST., 584—Sunny front room; hot and cold water; center loc

11TH AVE., 1731—Large, sunny front rm., kitch. priv. Mer. 4027.

14TH ST., 732—Large, clean, sunny room and kitchen, $5 week.

15TH ST., 516. nr. Washington—Furn. rms for 1 or 2.; bath and phone $3.50 and up.

15TH ST., [illegible]—Clean, attrac rms 1 or 2 men, prices reas O. 8095.

24TH ST., 559—Beautifully furnished sunny room. Rent reasonable. Phone Lake 2119.

25TH ST, 528—Furn. room for gentlemen. Priv. bath. $10 mo.

35TH AVE., 1237—Nicely furn., bath, ph., [illegible] Ftvl. [illegible]

32ND ST., 528—Large sunny room; [illegible]

9TH AVE., 902 E. 21th st., two rms, private bath, garage. Mer. 4504.

27TH AVE., 1635—Sunny modern furnished rm.: 1 or 2 gentlemen; with or without gar.; reasonable.

57TH ST., 583—Front room suitable for 1 or 2 men; gar

23—UNFURNISHED ROOMS TO LET

E. 21ST ST., 1605—3 or 6 rms. priv. home; on car line 15 min ride; [illegible]

MILTON, 328—3 lge. sun. up. rms; gar.; bth. elec.; adults; wash t. Lake. 4226.

37TH ST., 455—2 furn. frt rms

23A—UNFURNISHED RMS. WNTD.

LADY wants 1-2 sunny unfurn rooms 5 blocks City Hall; refs exch. Box 5333, Tribune.

24 HOUSEKEEPING
Rate 35c a line a week

ALAMEDA — 950 Park st.; nice sunny hskpg. rms.; kitch.; all conv.; reas.

ALA., 1630 Lincoln av.—Attrac, furn hskpg. rms., sink and range. Free phone & bath. Special rates.

ALICE, 1835—Sunny 2-rm. suite and $10 rm. on 3d floor.

ARDLEY AVE., 3633—2 light, sunny, gas, elec., ph., bath, $25.

ALA., 1311 Central ave.—Upper rms., well furn.; gar. des; reas.

BROOK ST., 3010—Four rooms furnished for housekeeping, including gas, elec., tel., water and piano, being part of a cottage, nicely arranged, $10 per mo. Tel. Oak. 4161.

BROCKHURST, 694—Well furnished sunny rms., kitchen privileges and use of phone. Pied 7035W.

BERKELEY, Prince st., 1517, cor. California; single room $12 mo; 3 rooms $25. Berk. 3183J.

BRUSH ST., 1050—2 sunny front rooms; g. and e.; partly furn.; $10 month.

BERK, 2107 Dwight way—Sunny [illegible]

BRUSH ST., 1819—1 and 2 room hskpg. suites; light, bath free.

24—HOUSEKEEPING RMS. TO LET Continued

BERKELEY, 2110½ Ashby—Hskpg. rms.; near cars, trains. Bk. 7160.

BERKELEY, 2155 Center st.—Light housekeeping rooms.

E. 11TH ST., 528—Sun. rm., & kitch. very reas.; nr. cars; sin. rm. $2.50 week.

[illegible] enette, nicely furn, and single rm. Nr. cars

E. 11TH ST., 645—1 and 2-room suites, steam heat and fireplace, near S. P.

E. 12TH ST., 1257—2 large front rms. 1 blk. S. P. or Key.

E. 14th St., 2936.—1, 2, 3 sun. hskpg. r., elec., city train; reas. F. 2636.

E. 15TH ST., 328—Rm., kitchnt.; nr. all cars; heat, cemt.; reasonable.

E. 18TH ST., 1235.—2 furn. rms. for light hskpg. Newly renovated.

FRANKLIN, 1512—Nice furn. two rms for housekeeping.

GROVE, 4404—1, 2 and 3 rooms, furn. hkpg; large, sunny, central location; reasonable. Pied. 3236J.

HARRISON, 1623—Front hkpg. rm., single [illegible] ph., gas, linen furn.

HARRISON, 1568—Hskpg. rms. right [illegible]

LINDEN ST., 1415—2 large rooms; gas, elect. $18; 1 r., $12; 1 r., $10.

LINDEN, 1716—2 nicely furn. hskp. rooms, walk dist.; $20, adults

MADISON ST., 1404—1 sunny housekeeping room; 1 2-rm. apt; nice basement rooms.

MERRIMAC ST., 563—Clean furn. rm., (rear) lower Pt., elec., bath, $3 week.

MAGNOLIA ST., 842—Sun. frt. rms.; nr. S. P. and ship yard. Lk. 1655.

MADISON ST., 1340—Hskpg. rms. Gas, elect. $3-$3.50 week up.

MYRTLE, 1717—3 well furn. rms., also 1 rm. and kitchenette. Adults. Inquire 963 18th st., Apt. 4.

SYCAMORE ST., 590—Two large sunny connecting rms. and kitchenette, $30.

TELEGRAPH, 5728—4 large rms.; 3 small; furn.; priv. bath, no obj. to children; water free; $30.

TELEGRAPH, 5632—2 sunny hskpg. rooms; garage Call afternoons.

WEBSTER ST., 1520—Hskp. suite, ground floor, private entrance, clean.

WEBSTER, 1930—2 real nice rms., h. and c. water, elec., gas, phone.

WEBSTER, 1906—Large sun. rm., kitchn'e; h., c. water, elec., gas.

6TH ST., 663—Newly renovated, 3 rooms, complete for hskpg., private bath, private entrance, gas, elect., reas.

8TH AVE., 1233—Newly papered and painted; 1-rm. and kitchenette.

8TH AVE., 2112—3 desirable sunny rooms; range, coal heater, car line; adults. Merritt 3019.

8TH AVE., 1139—Newly papered and painted; 1 rm. and kitchenette.

10TH ST., 488, cor. Washington—2 large sunny furnished front rooms. [illegible]

15TH ST., 831—Furn. rms. for lskpg. $3.75 and $2.75; garage.

17TH AVE., 1013—Nicely furnished 2 and 3-room, hardwood floors; sunny, reasonable, clean.

11TH AVE., 1546—$25; 2 rms., kitchenet. clean, comp fur., adults. 2-4.

12TH ST., 725—Clean, light rooms, elect. and gas; reasonable.

15TH ST. 832—2 hskpg. rms. $5 per week.

17TH ST., 420—2 rms., ground floor; no obj. to children; sunny.

18TH ST., 516, near Telegraph ave. —Two furn. rooms with kitchenet for light hskping.; $7 per week.

18TH ST., 721—Sunny rm. and kitchen, $3.75 wk. Oak. 4309.

18TH, 632—2 hskpg. rms.; adults.

21ST ST., 335—1 blk. east Bdway, no. side, nr. all trains; 2-3 rms.

22ND St., 525—2 sun. rms. gas range, [illegible] Child welcome

22D ST., 859—Sunny 2-rm. suite with pantry, furn. completely; adults.

23D AVE., 2225—2 well furn. hskpg. rms. Bath, elect. phone. Adults.

23D AVE., 2231—Well furn. room and kitchen; adults. Ftvl. 1796W.

24TH ST., 518—Large, clean, sunny front rm., kitch., $5 wk.; 1 rm. hskp. $2.50 wk.

25TH ST., 667—Sunny front corner rm., furn., for couple; reas.; nr. all transportation.

26TH ST., 556, nr. Bdwy.—4 large sunny modern rms., slp. pch., priv. bath; $45. Inquire Merritt 1094

26TH ST., 375—Neat detached 1-rm.. kit. suite, for bach. or working couple. Lake. 3245.

28TH ST., 616—Attract. rms. for bus. people; good place for children; g. s. elect., h. w., ph., garb., lawn.

28TH ST., 562, nr. Tel.; sun. furn. 2 rms.; all conven.; reas., adults; garage

29TH ST., 597—Large furn rm, sl pch; frt furn. r., kitch., woman emp., $16

32D ST., 556—Attractive, sunny 1-room and kitchenette.

36TH ST., 678—Clean, sunny rm. and kitchnt; hkpg., gas, elec.; reas; adults; nr. K. R trains.

41ST ST., 790—Large sunny 3-rm. suite; near 40th K. R., Tech.

61ST ST., 638—Sun. cor. rm., kit. lin., gas, elec., ph.; nr. trans. ½ blk. cars

25 BOARDING
Rate 35c a line a week

A REAL home and mother's eats; don't ask me, ask the boarders; small sunny rm Pied 1980W.

ALAMEDA—Room and board in private home, near locals. Ala. [illegible]

AN ideal home; priv. fam.; couple or bus people; garage. Pd. 4322J.

BERKELEY—Pleasant room with 2 meals, private home, for 2; also single room, near University and [illegible]

BOARD and care elderly lady. Sun. rm. priv. home. Fruit. 3231W.

CONGENIAL working lady to share flat with lady. Merritt 1688.

FOR elderly gentleman, nice room and good board with married couple in E. Oakland; home, comforts, quiet neighborhood, 1 blk. to Hopkins car. Box 5381, Tribune.

HARRISON, 1515—Room and board; very desirable.

JACKSON, 1016—Sun. rm. and brd., home cooking. Every conv. O. 1865.

LARGE sunny cor. rm. with or without board. Lake dist. near K. R. and cars. Lake. 7565.

ROOM and board for 2; no obj. child, nr. schools, trains, Berk. 1351J.

ROOMS for young men, with or without board. Reasonable. Near. Phone Oakland 5161.

WITH young couple in beautiful home; excellent board; garage; 2 gents preferred. Merritt 3364.

WOOLSEY, 2362—Rm. and board in refined home, all conv.; near all transp., for 2, reas. Berk. 2706J.

WALSWORTH AVE., 466. Good home cooking and rm. in private family.

W. 8TH ST., 968—Board and rm. Oak. 535. Priv. fam.; bath.

WEST ST., 3852—Rooms and board, block from Key and Grove cars.

W. 16TH ST., 827, rm. and board. Phone. Bath. Home cooking.

[illegible] wk; Lake dist.; nr. cars and K. R.

12TH ST., 226—Newly furn. rooms and board, Oak. 1324, after 6 p. m.

104TH AVE., 1415—Board and room near S. P. Phone Elmhurst 867.

25A—BOARD AND ROOM WANTED

ONE large room and board in private home for business mother and daughters 4, 6, and 8; no objection to distance; must be reas. and homelike. Berk 6158W.

REFINED business woman with son, school age desires home with cultured family where son can have best of care during day; residential district, references exchanged. Box [illegible], Tribune.

28 CHILDREN BOARDED.

KIND home, 1 little child only; kept, playmates. Berk. 8489J.

REFINED home care for two small children for three weeks. Ref. Phone Piedmont 8697R.

29 INVALIDS' HOMES.

HOME, aged, chronic, conv.; trained nurse. 2708 Sunset ave, Ft. 1647W.

PRI. SUN. HOME—Elderly people or invalids. Grad. nurse. Berk. 6986.

30-31 FLATS
UNFURNISHED, TO LET.
Advertising grouped by location as shown by first word.
One line, one week, $1.00.

BRUSH, 1020—Sunny 4 rooms; all improvements, reasonable rent.

BERK. 1127 Francisco—4-r.; rt. $18.

CORINNE VIEW.
4TH AVE. HEIGHTS DIST.
New beautiful res. apt. flats. 4 extra large rooms, each with separate entrance; porch; 2 wall beds; steam heat; hot water; electric ranges; shower baths; garage. Beautiful neighborhood. Magnificent panoramic view. Adults. Nr. car and K. R. 10 mins. to town; $70 up Park blvd. Opp. Excelsior ave. Merritt 3378.

GROVE ST., 3521—6-room upper flat, hardwood floors; garage.

LYDIA ST., 878—$23; 5-rm. flat; other places. Phone Pied. 4020J.

SAN PABLO AVE., 4867—5 rms., new, sunny; upper; rent $43; adults only.

$18. WATER FREE
28TH ST., 1266, nr. Adeline Key—Four rooms and bath, upper flat; lower flat, owner's. Phone Pied. 3250J.

3D AVE., 1728—4-rm. sunny up. flat.

9TH AVE., 2235—5-room flat, with garage. $45; water free.

17TH ST., 769—4 room sunny flat, bath, gas and electricity; near cars.

18TH, 858—Sunny, mod., 5 rms., nr. everything.

27TH ST., 615—New decor., sun. 4-r. apt. flat, walk. dis. locals. wat.

29TH ST., 585—Upper apt. flat: 3 rms., bath, w. b., hdwd. floors; adults.

56TH ST., 752—Sunny 5 rms; $37.50. Pied. 2948-W.

5 RMS, new; gar.; heat; $65; cor. Wayne & Hanover, facing the lake. Mer. 1262, owner.

5 AND 6-room flats, Call at 609 41st st.

31—FLATS TO LET — FURNISHED

E. 14TH ST, 1711—Very pretty furn. flat with drapes, curtains, water, phone; $30, J. R. Hodge. Mr. 3296.

FRUITVALE AVE., 3059 — Modern lower 5 rooms; piano, yard; adults.

GROVE ST., 5661—Funr. 4-rm. flat. Apply before 10 a. m. and after 5 p. m.

6TH ST., 663—3 rms., bath, gas, elec; reas.

7TH, 583—Furn. 7 room flat at low price; rent $25 a month.

14TH ST., 790—3 rm. furnished flat. Adults only. Call at 790 14th St.

24TH ST., and MARKET—2 furnished flats. Call at 2305 Market.

34TH, $15—4 rms. and bath, furn., for sale cheap, 1 blk. to Grove cars and K. R. Call 1 to 4.

27TH, 819; near San Pablo—$45; nicely furn. mod. apt. flat, 4 rms., bath, wall bed, garage Berkeley 8676.

34TH ST., 533-B, near Telegraph ave.—3 rms, bath; adults.

56TH ST., 547—Modern sunny 5 rooms and slp. porch, piano; adults; refs.

59TH ST., [illegible]—5-rm. flat, $40 and water; nr. cars, K. R. Oak. 3926.

32-34 HOUSES
UNFURNISHED.

AA—FREE RENT BUREAU AT JACKSON'S
Clay St., bet 13th and 14th, will help you find a furnished or unfurnished house, cottage, flat, bungalow or apartment.

ALAMEDA, 1101 Morton st.; 8-rm. house, 2 baths, furnace, Ruud heater, double garage; rent $55. Pied. 6374.

EAST BAY AUTO CAMP—San Pablo ave. and 48th st. Winter rates Nov. 1 to May 1: 2-room house furnished with 2 burner gas plate, sink, water, electric lights, table and benches, $22.50 per month.
1 room house, $20 per mo. Prices include gas for cooking purposes, water, electric lights and space for parking car. School adjoins camp. Children welcome.

E. 15TH ST., 1212—8-rm. unfurn. house; call 9-12 a. m.; 8-9 p. m. Merritt 4641.

FOR LEASE—Bungalow; 5 rooms, kitchen, laundry with two acres rich garden land (formerly dairy); suitable raising vegetables, flowers commercially or nursery, poultry, pigeons, etc; city water, [illegible] one block from San Pablo ave. cars. Enquire real estate office San Pablo and Bay View aves, Richmond.

FRANCISCO, 1139—5-room cottage, $30.

HILLSIDE COURT, 415 Piedmont—4-rm. bung. modern; ½ acre in fruit trees; gar. if desired; rent $30. Berk. 8531 W; before 12 a. m. or after 5 p. m.

IF YOU CAN'T FIND the bungalow, apartment flat or house you want.
FREE RENTAL BUREAU.
If it's for rent we have it.
BREUNER'S
"Everything for the House."
CLAY AT 15TH.

JEAN ST., 490—Lake dist. bungalow, 5 rooms, garage; part. furn., $55 mo. Lake. 4080.

LARGE 2story house, double garage, 4th Ave. Heights., $75 mo. C. E. Meader, Oak 6508.

LOCKSLEY AVE., 5267—3-rm., wall bed, bath and built-in shower; water free. Pied. 2343J.

LAWTON AVE., 5366—5-room modern bungalow. Piedmont 2806J.

NEW 4-rm. cottage, gar. [illegible]

4TH AVE HEIGHTS—Classy new cement house; 6 rooms, breakfast nook, base., double gar.; all built-ins, 1163 Wellington ave., 1 block to car, 3 blocks K. R.; $75 per mo. Owner, 2775 Orange ave.

35TH AVE., 2253—Lease or sale on easy terms; 6-r. modern; $50; 41 by [illegible] Fruitvale 3482.

57TH ST., 1082—Will lease mod 5-r. bung., bkft. rm., gar., cellar, ad.

4 RM bungalow partly furn., nr. cars and stores; garage, water incl., tel. in. $32.50. Fruit. 3635W.

33A—UNFURN. HOUSES WANTED.

ABOUT Dec. 1, small bungalow or cottage; East Oakland or Fruitvale, with garden and garage; furnished or unfurn. State rental. Box [illegible]

5 OR 6-RM. bungalow; gar.; close in; adults. Box 5439, Tribune.

If you see it in The Tribune tell them so.

34A—UNFURN. HOUSES WANTED. (Continued.)

WANTED by Dec. 1st; 6 or 7 rm. modern house near grammar school; responsible party. Davis, Emhurst 188.

34—HOUSES TO LET FURNISHED

Advertising grouped by location as shown by first word

AA—STOP looking: if it's for rent I have it. See Watts, the rent man, 370 14th st. Oakland 657.

ASHLEY AVE., 2831—Newly furnished 7 rooms and slpg. porch, in Claremont; hdwd. flrs., furnace, automatic heater, garage. Berk. 7039J or Fillmore 2817.

ALAMEDA, 2225 Pacific ave.—9-rm. fur. house; 5 bedrms., furnace; garage; rent $65. Information Pied. 6374.

BERKELEY, Sacramento st., 2709, [illegible]

LADY owns Piedmont home, in business all day. Will rent living, dining, kitchen, bedroom, furnished, $40, including piano and phone. Adults only. Reference required. For appointment phone daytime Pied. 2979.

LOCKSLEY AVE., 5267—3-rm. rear cottage; water free; 4 adults. Pied. 3343J.

EAST OAKLAND, 1123 13th ave—house of 9 rooms for rent; furniture for sale; electric, gas; laid out in 2-room apartments; rent $80 a month. Merritt 1869.

FURNISHED 5-room cottage, bath; modern. Piedmont 7981J.

HEMPHILL, 315—My new 5-rm. home, all modern conveniences. Near all cars. Piano, garage.

14TH ST., 686—Cozy mod. sun 3-rm. cottage, yard; walk. dist. nr. K. R.

15TH AVE., 2129—3-rm. sleeping porch; furn.; $25; good locality.

21ST ST., 610—$32; large fur. rear house with garage. Pied. 1020J.

6-ROOM bungalow, furnished; Regent st. nr Woolsey; $80. B. 5422W

34A—HOUSES, FURN., WANTED.

Anything vacant? I'll rent it today. WATTS, the Rent Man. Oakland 657.

36 OFFICES—STORES

ART STUDIOS

One line, one month, $3.00

ASSISTANCE in locating new candy and ice cream stores gladly given without obligation. National Ice Cream Co. Oak. 16. Mr. Carlsen.

BERK., Ashby 2748; music studio; garage and simply furn. apt., 4 adults, 6 mos. lease. B. 9185.

BACON BLDG., 236—$12; desk space, desk, phone. Dobson.

BUTCHER SHOP, fully equipped; reas. rent. Apply at 5939 Grove st.

BROADWAY, 3800—Store, 20x34, $50

BACON BLDG., 70—Desk rm., phone.

DESIRABLE front office for rent. Phone Lakeside 6610.

DESK sp. and ph. serv. Lake. 1535.

FIRST Nat. Bank [illegible] space and use of phone.

GROVE, 2482—Store 20x85; $40.

OFFICE completely furnished including typewriter and telephone. $50 monthly. Enquire 814 Syndicate Bldg. Tel Oakland 1045.

RICHMOND—Richmond office Oakland TRIBUNE. 1015 Macdonald ave.; office space for rent; reasonable to steady tenants.

STORE suitable for meat, groceries or delicatessen. Pied. 4577.

33D ST., 492—Office space and display room. Ph. Merritt 4146.

37 FACTORIES, ETC.

FINE factory site on 40th st., nr. trains; 250 ft. frontage. A. E. M. Smith, 357 12th st. Ph. Oak. 685.

FACTORY buildings and sites; lease or sale. Gray, 237 Bacon bldg.

WATERFRONT property; building 50x1[illegible] feet; choice location; water and R. R. frontage; suitable for manufacturing purposes. M. P. W. Albee, 2369 Shattuck ave. Ph. Berkeley 58.

38 GARAGES FOR RENT AND SALE.

GARAGES Blood and Galloway. Merritt 3139.

GARAGES, cabins, $60 up; rent $2.50 to $3. 983 54th st. Pied. 6276.

GARAGES and cabins, $60 up; terms Rent $2.50 and $3. 1051 60th. P. 748

LENOX AVE., 316. Oak. 7172.

40 LOTS FOR SALE

A CITY FARM

65X240

This includes new lumber, cement, foundation, nails, hardware, etc.; for neat little cottage delivered free to your property; pay next month's rent to yourself; payments less than rent; from San Francisco take S. P. ferry, 9th St. Loop, off at Albany Station, ½ block north; from Oakland take Richmond car, off at Main street 846 San Pablo ave., Albany. Bring this ad with you.

W. B. RAYMOND.

AA 37 LOTS

Oakland's best bungalow district, near cars, schools, store. Ready to build on. Very low price. Terms. Sacrifice all. Owner, Box 4996, Trib.

PARK BLVD. BARGAIN

Beautiful view lot, high and level. [illegible] only $1100.

GLENN B. DERBYSHIRE

337 Syndicate Bldg. Lake. 141

AN EAST OAKLAND SNAP.
½ ACRE—63x130.
Four blocks to car, fine soil, in warm belt. All material for a neat temporary house furnished for a payment down of $50. Price $700. Easy terms. Box 4710, Tribune.

A BEAUTIFUL CORNER LOT
[illegible] gas, elec., street; nr. cars, schools, for $345; small pay. down, $9.50 month. Box 3677, Tribune.

ACREAGE—105x136, right in the heart of Oakland; near Key Route Acres; good street, city water, cars, school, etc. Fine soil. $1700, on terms. Box 5066, Tribune.

BIG LOT, LITTLE CASH

This 71x160 for $360, is less than $3 a front foot, which is dirt cheap for land in this district that has all street and walk improvements. If you want a homesite with all conveniences on easiest kind of terms this is a snap. Appraise it yourself. Box 4709, Tribune.

BUILDERS

I have 25 36½-foot lots; $15,000; heart of Melrose; location ideal; not sold separately.

MELROSE REALTY CO.,
4566 E. 14th st. Fruitvale 111

BEAUTIFUL cor. lot, 35x100; $1000; 4th Ave. dist. Mer. 1057.

BARGAIN lot, East Piedmont, 50 ft. frt. Owner. Ph. Fillmore 1093 S. F.

BARGAIN, $675—Lovely lot, 40x160; Melrose Hts. 4145 Foothill blvd.

CLAREMONT LOT
50x100—$550 Cash

Gets deed to property, subject to $200 at 7% flat loan. Title perfect. Location near Claremont and Col- [illegible]

CLAREMONT LOT
41½x150—$1375

Fine level lot, facing east; close Claremont Key Route trains and street cars. Call W. S. Craig, Pied. [illegible]

"Sacrifice Offerings" by Absent Owners for the Small Investor or Future Home Owner

SAN PABLO AVE. BUS. PPTY. CLOSE IN, 26x100, $175 PER FOOT.

[illegible] 100, $1200.

BEAUTIFUL N. W. COR., SUITABLE FOR DUPLEX BUNGALOW, $1000.

BIGGEST SNAP EVER OFFERED OVER OUR COUNTER, 45x100, $850: $300 CASH; NEAR CAR LINE AND S. P. OWNER WIRES SELL. YOU CAN SAFELY DOUBLE YOUR MONEY INVESTED BY SPRING.

LAKE DISTRICT APT. FLAT, A DUPLEX BUNGALOW SITE, 50x100, 300 FT. FROM LAKE SHORE, 2 BLKS. TO K. R., $1600; FIRST $100 DEPOSIT SECURES THIS SACRIFICE.

3 OF THE FINEST BUNGALOW LOTS IN ALAMEDA CO., NEAR CAR LINE AND S. P. TRANSPORTATION, 40x100 EACH, IN OAKLAND'S FINEST BUNGALOW PARK IN THE HEART OF BUILDING ACTIVITY, $700 EACH, TERMS, $150 EACH; MONEY INVESTED WILL DOUBLE IN 6 MONTHS.

WEST CORNER, 60x150, LEVEL LOT, BET. SAN LEANDRO, HAYWOOD, $550; TERMS, $100 CASH; A CHANCE OF A LIFETIME; 2 BLKS. TO CAR.

ESTATE MUST SELL THE FOLLOWING CLOSE-IN ACREAGE NEAR SAN LEANDRO AND BETWEEN E. 14TH AND FOOTHILL BLVD.; RICH GARDEN SOIL, LEVEL, SUITABLE FOR FRUIT, VEGETABLES; AN IDEAL CLIMATE FOR TERMSCHICKENS: 1 ACRE, 2 BLKS. TO CAR, IDEAL FOR CHICKENS, $675, TERMS, $150; ¾ ACRE, 1 BLK. TO CAR, LEVEL RICH, FINE FOR ORCHARD, $720, TERMS, $175; ⅔ ACRE, 2 BLKS. TO CAR, IDEAL FOR CHICKENS, SHELTERED VEGETABLE LAND, $810; ½ ACRE, FINEST ALAMEDA CO., 2 BLKS. TO CAR ON COUNTY ROAD, $500.

McHenry & Ellis, 1433 Franklin St., exclusive agents

COR., 60 ft. frontage, $1350; Steinway Terrace. Morns., Ftvl. 3868W

Doctors—Lawyers—Authors

Build a Spanish home on this lovely 60x140 double fronted, fully imp. lot of mine; trees, shrubbery, etc., for tea garden, view, etc., in Piedmont's exclusive Wildwood Gardens; $250 cash, bal. in 7 years. Box 4707, Tribune.

EASY TERMS—$750

35x96; street work; near Seminary car line and S. P.; $75 down, $7.50 a mo. Box 4790, Tribune.

FINE CORNER

If you want a nice corner for your home I think this is it: 37½x100, moderate restrictions; 2 car lines; $1875; your terms. Price includes best of improvements; close-in. Box 4495, Tribune.

FULLY IMPROVED NOW.
37½x110, level, 1 block to car, one foot above street level. East Oakland. Price $900. Easy terms. Box 4718, Tribune.

GOOD LOT FOR $475
Close to S. P. and Key Route transportation. All street work, sewers and sidewalks in now. Will take very easy terms if sold at once. Box 5007, Tribune.

"HOME"

If you are hard put to meet the landlord, DON'T PAY RENT. For a few dollars down you may own a home of your own. On fully imp. land only 2 blks. from E. 14th st. I can help you. Write Box 3101, Tribune.

HOMESITE $400

40x133, just ½ block from Peralta, sewer, gas, water, etc., in now. A good building lot for small home. $10 secures it, move on at once, pay balance monthly. Good title given. Box 4324, Trib.

IF YOU COULD BUY A HOME

25 minutes on street car from Oakland's City Hall for
$25.00 DOWN
WOULD YOU INVESTIGATE?
THINK OF THIS:
A permanent small house built to city specifications—cement foundation, rustic siding, shingle roof, T. and G. flooring, on a big, beautiful ¼-acre garden lot near street cars, S. F. trains, schools and stores. Total price from $275 to $650 on very easy terms.
$25.00 DOWN
gives you a start for life. You will have to hurry, they are going fast. See
J. C. WILLIAMS,
846 San Pablo Avenue,
Albany
Be sure to bring this ad.

I Will Give You a House

to get started if you will buy my lot 40x100, $650 full price; improvements alone cost $380; 3 blks. from cars. This is a snap. Answer this minute. Box 3712.

I AM selling this 40x100 foot fully improved lot, located in a good district, close to schools, stores, car lines, etc., for the cost of street work alone; $600 is the full price. I will make you very easy terms. Box 4712, Tribune.

I WILL GIVE YOU A HOUSE to get started if you will buy my lot, 40x100, $650 full price; improvements alone cost $380. This is a snap. Answer this minute to Box 3713, Tribune.

LARGE business lot, center of Fruitvale on E 14th st. A snap; cash, $5000; owner must sell. 5015 E. 14th st. Ftvl. 2639W.

LOT 14th ave. and 22nd st; $600 cash. Phone Owner, Berk. 140.

LAST HALF ACRE IN COLUMBIAN PARK

Beautiful marine view, near transportation. Some buy for small country home. Call Lakeside 1600. [illegible] Oakland. 1060 Syndicate Building.

LARGE LOT, 90x160, with enough lumber and building material for small home, for $345, on easy terms.
F. E. BURNS,
846 San Pablo ave.,
Albany.
Phone Berkeley 9506.

MILLS COLLEGE PARK.
Just across the street from Mills College. I have a level lot 50x100 with all improvements in that must [illegible] cost $450. Act quick. Box 4726, Trib.

RAISE CHICKENS
and make money. I have a good ½-acre in Fruitvale; 2 blks. car, schools, stores. Temporary house per. Name your down payment. Pay $8.50 mo. Must be sold. Answer today. Box 4276, Trib.

START WITH ¼ ACRE

Then get a little temporary house, plant a few trees, berries; this all level piece will "raise your salary" and $10 starts you. Phone me. Piedmont 3105 W., right now.

TO avoid foreclosure I must sacrifice my beautiful Lake Shore Highlands lot; commands view of city and bay. Just off Mandana. Terms. Box 4331, Tribune.

WOMEN ARE ALRIGHT

BUT MY WIFE WAS ALL WRONG.
We separated, I must sell at once, my fine fully improved level lot 2 blks. to cars, stores, nr. school, with mac. street, sewer, sidewalks, 40x100 in Melrose 2 blks. south of E. 14th st., will sell for $50 down as I go to Seattle on Dec. 1st. It's a peach! First answer gets it! And I'm gone!! H. C. Johnson, Box 5019, Tribune.

68x105
ON FRUITVALE AVE. WARM DIMOND DIST.

$13.00 a ft. with mac. st., sewer, elec., nr. schools and stores. Small [illegible] Will take $90 cash. Bal., your own terms. Selling for pr. amt. of mortgage. Get this bargain. Give phone and address to Box 5041, Tribune.

35X145 ON Hopkins st.; mac. st., sewer; $70 down, $7 a month. Box 4715, Tribune.

Why Support a Landlord?

when you can buy a big, level lot in E. Oakland 2 blocks from carline? All imp., nice district for less than rent. I give you a lot for your money. Box 4406, Tribune.

82x162
Moraga Rd. Piedmont
$750. Terms!

Here is a beautiful piece of view property. street improvements, local and San Francisco transportation, beautiful oak trees, fine building site, good racial and building restrictions. This price is less than $10 a front foot and can't be beat in Piedmont. Write for complete location, terms, etc.

Address Box 5008, Oakland Tribune.

WHO WANTS THESE?

ONLY
two more houses to give away.
STOP PAYING RENT.
Large lots, close to car, and school, city water, good roads; $475 price and $650; terms, $25 cash; $25 for 3 months then $4.75 and $6.50 per month.
HURRY AND CALL
PAUL TILLER,
Lakeside 1502. 1440 Broadway, Oak. Eve. Oak. 3303 Tenth Floor

40X110, level, fully imp.; restricted, on 55th ave., nr. Maxwell Park; nice neighborhood; $1000; $100 cash, bal. easy pymts. Box 4323, Tribune.

$75 BUYS imp. lot 35x100, E. Oak.; includes lumber for 10x16 house; bal. easy terms. Box 3676, Trib.

1-ROOM house, tent house and chicken houses; nice garden; lot 50x200; all for $950, terms $150 cash, $15 per month. Phone Elm. 1467.

2 ACRES on 26th ave., nr. E. 27th st.; sheltered; trees, creek; 2 blks. to st. cars; nr. stores, schools; $2250. Your own terms. Private party. Box 4332, Tribune.

1-3 ACRE GORE!

$2 a ft.—383 ft. front, 110 ft. deep; gravel st., water. Fruitvale; nr. cars, school, stores; fine soil; $650, cash or terms.

M. A. CONEY
408 Syndicate Bldg.—1440 Broadway. Lakeside 546—Eve. Oak. 6809.

½-ACRE GOOD SOIL, fine for chickens, with 1-room house, for $575, terms.
F. E. BURNS,
846 San Pablo ave.,
Albany.
Phone Berkeley 9506.

4TH AVE. DISTRICT.
Best Buy in 40-Ft. Lot

WILL GO QUICK. PRICE NOT GIVEN OVER PHONE. V. W. HARTLEY, NO. 232-33 1ST NATIONAL BANK BUILDING.

26TH AVE. PICKUP!

55x156; good neighborhood, one block from cars, school, etc; beautiful! Hold your breath—only $875, with terms! A steal. Write Box 4326, Tribune.

¼ Acre, Dimond District

Good soil, suitable for gardening and poultry, level land near foothills, close to Hopkins "G" car. This property is a bargain at $850. No reasonable terms refused. Box 4727, Tribune.

1½ ACRES

NEAR FRUITVALE AVENUE
It is level and very choice for a future home. Rich soil for orchard and vegetables. This property is getting scarce. Very easy terms. Box 4720, Tribune.

½-ACRE level and 3 blocks from car in Fruitvale. Here's your chance. I will help you get going; $12 deposit is all. Write Fruitvale, P. O. Box No. 4.

[illegible] LOT, gas, electricity, water all in; near car line; 1 block from Peralta ave.; must sacrifice for [illegible] Box 4647, Tribune.

50x267 level, very fine soil, in heart of Fruitvale; 8 cherry trees, 4 apple, 4 apricot, 2 plum, 2 pear, some strawberry plants; 2 or 3-rm. cottage; best climate; 3 blocks to Hopkins car, stores and school. This land is available for all of this and with the real desire for a home of your own and a little effort you can buy this big piece and start your small house and [illegible] $10 starts you. See this at once. Box 5044, Tribune.

70X125; MAPLE AVE.; improved; $1170; your terms. Best buy on avenue. See it. Box 3731, Trib.

$200!

[illegible]x140 on Melvin rd., Fruitvale district. City water, trees, part level. Must go at once. TERMS. Call Calif. Subdivision Co., Room 408, (4th floor), 1440 Broadway. (Syndicate Bldg.), for full information.

200 TREES

LOT 70x262 FEET.
$32.50 cash, $3.25 per month. Full price only $325. 12 minutes from Kahn's. City water and graveled roads. Write Box 10658, Tribune.

349-Foot Corner

UPPER PIEDMONT
Marvelous View
Sacrificed to Settle Estate
ONLY $110 CASH
Balance $11 per month
Write for particulars to
Box 10590, Oakland Tribune

$75 FULL PRICE

40 BIG TREES.
City water, gravel roads. Write for further description, giving phone number if possible. P. O. Box 639.

85x207; near Moraga rd., Montclair; $1200, terms. Level, view; a beauty. Box 4729, Tribune.

$16.16 FRONT FOOT!

Here is a real bargain in a view lot, 35x128, with full street and sidewalk improvements. Car lines, stores, schools handy. Small house allowed. Your terms! Box 5033, Tribune.

$450, lot 37½x125, near Hi school, Fruitvale [illegible]. Foothill blvd.

40 LOTS FOR SALE. Continued.

50X255—ONE block from Fruitvale ave., gentle slope, good view, just the place for chickens and small home, partly improved, $675, terms. Box 4976, Tribune.

$635, TERMS

Large lot fully improved. 1 blk. [illegible] land, nr. schools and stores. A nice location for bungalow and garden. Bank sale, 10% down, 1% a month. Box 4615, Tribune.

$1000 BANK SALE

This lot is being sold at half of its real price. A large level lot. Fully improved. Two short blocks from S. P.; half block car, nr. schools. Center of East Oakland. Terms, 10 per cent down, 1 per cent mo. Box 4904, Tribune.

$1600—BEAUTIFUL view lot, 40x110; Keith ave., nr. College ave.; bargain. Owner, Box 5403. Trib.

40A LOTS WANTED

CASH for lots. Box 5051, Tribune.

IMPROVED lot for 1920 Ford sedan. Fruitvale 3372R.

LOT wanted; select dist. Mer. 2771.

LOTS quick; cash. 1437 79th ave.

SPOT cash for your lot; must be easy to build on. 207 Federal Realty Bldg.

WE HAVE several buyers for lots; some will take lots as first payment on houses. Melrose Realty Co., 4566 E. 14th st.

WILL build on your lots, pay half 100 days, second for balance; you are protected. Box 5198, Tribune.

41 HOUSES FOR SALE

Artistic View Bungalow
$7500

A new 6-room cement bungalow in choice section of Piedmont. This beautiful bungalow has recpt. hall, liv. rm., dining rm., breakfast rm., 3 splendid bedrooms, bath and shower. Large basement and garage. Close to school and car. Can be handled for $1500 down, $75 per mo. Shown only by appointment.
F. W. OSBORN.
642 Grand ave. Oak. 2378

A CAREFUL BUYER

always makes money because he knows "well bot is half sold"; we therefore seek all who want a modern home; view corner; separate gar.; main rooms in quarter-sawed oak, etc.; basement; in warm belt; handy to ferry lines; high and grammar, etc. Will accept lot and cash. Holcomb Realty Co., 1206 Broadway (or Mer. 557).

A— $250 DOWN, $35 MO.

$3850—Nearly new 5-rm. bung.; 3 bedrms, large living and dining rm. combined; hardwood floors, fireplace and extra large china closet; kitchen and bath white enamel; lot 40x125 ft.; near S. P. trains.

4610 E. 14th St.

FRUITVALE 2674

ARTISTIC HOME

Near Piedmont high and car line; built for home by owner and never before placed on market; six sunny large rooms and enclosed sun porch, lovely grounds, garage. All in perfect condition. Only $8250; $1000 cash and balance can remain.
E. B. FIELD CO.
Oakland 1392—13th and Harrison.

A REAL BARGAIN

6-room rustic and shingle bungalow, on lot 50x130, hardwood floors throughout, natural and ivory finish, large laundry, water heater, garage; convenient to local and San Francisco transportation, Only $4800 on easy terms.
GLENN B. DERBYSHIRE
307 Syndicate Bldg. Lake 141

A DARN GOOD BUY

only $3650, worth $4500; 5 rooms, 2 bed rooms; garage; has instantaneous heater; lot 50x265; facing two streets; several fruit trees; also chicken pens; cars and schools 2 blocks; easy terms.
MELROSE REALTY CO.,
4566 E. 14th st. Fruitvale 111

ATTENTION, INVESTORS

I have two 8-room houses which can easily be changed to 4-3 room apts. Standing on lot 59x220; a 5-room bungalow can be built in rear; location is ideal. One is $5500, the other $8500.
MELROSE REALTY CO.,
4566 E. 14th st. Fruitvale 111

ATTENTION, INVESTORS

Buy where land has a future. A good 9-rm. house on lot 82x142, inside of 30th, just off Telegraph. Have your banker appraise it and you will see that the price of $8500 is a snap. Immediate action necessary. Haly, 403 15th St. Oak. 1500. Evenings, Lake 5060.

A PIEDMONT BUNGALOW
7 rooms; large living room, open fireplace; 3 bedrooms; breakfast rm.; built-in shower; furnace; cement porch; h. w. f. throughout; double garage; large lot with beautiful flowers and shrubbery, also vegetable garden. Nr. new Piedm't High School and cars. Price, $8500. No. 39. F. F. PORTER, 411 15th St., Oakland.

A— STEINWAY TERRACE

A real home at 3928 Foothill Blvd. 5 cozy rms. and garage. Lot 50 ft. frontage on Blvd.; 125 ft. deep. New and modern throughout. Hardwood floors, convenient kitchen. E. N. $5250. Inspect any day, or call at Home Service Co.
1410 47th ave. Fruit. 2490

A— Bargain; North Oakland

Five-room furnished bungalow, with garage; located near 49th and Telegraph. Buy my furniture, which cost me $1200, for $500 cash and receive my equity of $400 in house free. Balance of $3100 payable $35 per month. For appointment phone Merritt 5588.

A FOOTHILL SNAP
Price $5250. $1000 Cash
We have a dandy 5-room bunga- [illegible] modern features, near cars and transportation. First payment, and terms to suit.
GRAND REALTY CO.
4662 E. 14th St. Fruitvale 3864

A— $300 DOWN—$3750

New mod. 4 rms., wall bed bung., hardwood fls., on beaut. street near S. P. trains and cars.

4610 E. 14th St.

Fruit. 2674.

A— Burritt & Shealey Home Builders

Planning, estimating, financing of homes. Office: 2766 Kingsland ave. Phones: Ftvle. 2981; Pied. 4505J; Pied. 1847W.

A MELROSE HOME

Beautiful new cement bungalow, 5 rms., bath, bkfst. nk., large closets; lot 40x120; garage, lawn, chicken yard; on Foothill blvd. near Fairfax station.
E. HOWATT
1410 46th Ave. Ftvle. 2342

A— $3250—$250 DOWN

6 rms., 3 bed rms.; fine cond.; gar.; lot 60x115; fruit trees; near cars, school. We have to sell.

5014 E. 14th St.

OLSEN. FRUIT. 2461.

A. 7-RM., 2-story; east of College ave.; garage; A1 condition; $7500; $500 cash. Pied. 906, except Sun.

A SACRIFICE.
Lake district 6-rm. home, up-to-date. Must have money. Oak. 7974.

A $6200 LAKE district, close-in cement 6-room bungalow. Oak. 3657.

41—HOUSES FOR SALE—Con.

A 7-RM. SNAP

Built by owner for home, finely finished; wonderful view; big lot, fruit, berries; nr. cars, S. P. local; sacrifice: terms. Box 4876, Tribune.

A— $300 DOWN

5-room rustic bungalow; 1½ blocks to train, cars, schools and shopping district.
MELROSE REALTY CO.,
4566 E. 14th st. Fruitvale 111

A— $4150—$500 DOWN

Beautiful new corner bung. in Fruitvale; 4 rms. and bkfst. nook, wall bed in liv. rm., oak floors, tile sink; fine district. C. Leonard, 4438 E. 14th st. Fruitvale 598.

A NEW 6-R. BUNGALOW, OAK FLRS. THROUGHOUT; TILE BATH, SHOWER, HOT WATER HEATER, PIPED FOR FURNACE; GARAGE. 801 WALAVISTA AVE. OWNER, OAK. 5942. RES. OAK. 9105. TERMS.

A— $300 DOWN

New 4-rm. bung., wall bed in liv. rm., oak floors, fireplace; near S. P. and cars; price $3850. C. Leonard, 4438 E. 14th st. Fruitvale 598.

A XMAS GIFT

$3900—$350 down, 4-rm. modern bungalow, slp. pch., h. w. floors throughout; gar.; nr. S. P. cars. 1276 47th Ave. Fruit. 453W.

A CHARMING 6-ROOM BUNGALOW

on Belvedere, Melrose Heights. Ultra choice location, fine lot, garage. Inquire 5395 Bond st., Ftvl. 931.

A— $2000—EASY TERMS

Good 5-rm. cottage, house and yds. for 250 chickens; lot 50x100; a good buy. Frtv. 3852, 2874 38th av.

A HALF ACRE (100x106)

4 rm. cottage, nr. cars, schools, chic. eqmt., fine street, inquire 5395 Bond st. Ftvl. 931.

A NEW 5 lge rm. home; double garage; bsmt., gum fin., tile sink, water heater. 1212 El Centro. 1 blk. Park blvd., 4th ave. dist.; buy direct from builder. Merritt 2109.

ADAMS POINT, $9500

Beautiful corner residence, 2-story cement; fine lot. Oakland 3657.

BARGAIN BUYS.

$3250 cash; $3500 terms; act quick; few days; exclusive on this; 25% net on your money and in addition pay off loan.
9 rooms in two flats and gar.; easily converted to 3 flats to rent $65 mo.; nr. cars, schools, churches. $1000 will handle.
$2250; 3 rms., bath; large lot; chicken houses; chickens; some furniture, stove; hot water heater; all goes. $200 down; $25 mo.
$7250; rent one live in other; upper pays int. on full investment.
F. H. ENTRIKEN, 300 13th st.
Res. phone Oak. 6422 Oak. 1943.

Beautiful Bungalows

of 5 and 6 rooms in Maxwell Park.
Magnificent view of the bay, the hills and Santa Clara valley; close to schools, transportation.
Fully restricted district.
$5250 and up; $750 down; balance like rent.
Burritt & Shealey
Owners and Builders
2766 Kingsland Ave.
Maxwell Park, Oakland
Phone Fruitvale 2981

Bungalow Snap
$4750

5 ROOMS, MODERN IN EVERY RESPECT; HARDWOOD FLOORS THROUGHOUT; BASEMENT, GARAGE, FINE VIEW, $1700 DOWN; BALANCE $30 PER MO. INC. INT.; SEE MR. GURNEY with
WHITE & POLLARD
1300 Webster st. Lakeside 2700.

BUY FROM OWNER

Save money; must sell two bungalows in Melrose district. One 4-room, $3500; one 5-room, $4250. Both modern, almost new. Large lots, driveway and garage. Convenient to street car, S. P. and Key Route. Terms reasonable. Phone Piedmont 7066J after 6 p. m.

BEST BUY IN OAKLAND

5-rm. cottage, all modern, on N. side of E. 17th st., near 5th ave.; owner sick, must sell, cash $2550. See H. Slater, Lewis & Mitchell, Inc., 438 15th st. Phone Lakeside 860.

BARGAIN

7-rm. home, elec. and gas, gar., lot 50x120, palm and fruit trees, chicken houses, sunny side of street. Will sacrifice for quick sale; 34th nr. Grove. Lake. 167.

BY owner, beautiful 12-rm. house, W. Oak.; all modern conveniences; garage for 3 cars; lot 100x145; also 8-rm. house, E. O.; all modern; lot 37½x100; both nr. trains and cars; 2 bargains. Oak. 5823.

BARGAIN

5-rm. house, large lot, E. Oak., $500; $75 cash. bal. easy. Don't miss this. Lake. 167.

CAN YOU IMAGINE?

Beaut. 5 rm. bungalow, besides the 5 rms. there's a dress. rm. with a double brass Simmons wall bed, breakfast rm. large laundry rm., hwd. flrs., artistic fireplace, bookcases, writing desk, French buffet. In fact, all built-in features. Garage, cement flr. and drive. Located in one of the swellest dist. in Fruitvale. Close to everything. Only $4175; $500 down, $35 mo. This includes interest. This beautiful home will be finished in 30 days, so hurry as now you can select your own fixtures and interior decorations.
VANDERKAR
1931 Fruitvale Ave. Ftvl. 119

CEMENT BUNGALOW
$5000

$5000 New 4 rooms and bk. nook; wall bed, hardwood floors and garage; near Tech High and Key Rte. Call mornings and evenings. Piedmont 9537W.

DESIRABLY located, modern; hardwood floors, heater, furnace, 4 bedrooms, finished basement, attic; double garage; furnished, if desired. Owner, 180 Perry st. Oakland 8439.

EXTRA GOOD VALUES EXCELLENT LOCATIONS

SOUTH BERKELEY—New 5-room cement bung., bkfst. nk., gar., lge. lot; $500 down, $40 a mo......$4150
NORTH OAKLAND—New 5-room bung., bkfst. nk., gar.; lot 40x125; nr. K. R. and S. P. $750 down, $40 a month $5250
NEAR TECH. HIGH.—Very fine 2-storied house of 6 rooms and gar. $1500 down $5250
LAKE DISTRICT—New and wonderful cement bung. of 6 rms. including 2 bedrooms, bkf. room; gar., fine view, lot 50x125. Only $1500 down and $60 a mo. $7150
EXCLUSIVE PIEDMONT—8 rooms, 2 stories, gum finished, 2 baths, furnace, automatic water heater, gar., close to new Piedmont High School; half cash $10,500
Above shown by appointment only.
JOHN M. CURRIE, Realtor
Lobby, Hotel St. Mark. Lake. 437

41—HOUSES FOR SALE—Con.

"Bargain—8-Room House"

On corner lot, 70x140; nice location. 5395 Bond st. Fruitvale 931.

Beautiful 6-Rm. Bungalow

In Lakeside district. Phone Lakeside 5947.

BARGAIN, $3450—Cottage 5 rooms, [illegible] terms. Call 4145 Foothill blvd.

EAST O., 6 RMS., $4500

fine location; close to 24th ave.; hdwd. flrs., bsmt.; garage; $600 down. A. E. M. Smith, 357 12th st. Oak. 685, eves., Ftvle. 1377W.

E. 31ST ST., 1672—Mod. bung., 4 rms., $3200. Phone M. 4429 eve.; Oak. 3584 day time.

FINE BUY EAST OF LAKE MERRITT

5 ROOM BUNGALOW, WITH BREAKFAST NOOK. BEST OF LIGHTING FIXTURES. BEAUTIFUL WALL PAPER. ALL ROOMS BIG. BIG CLOSETS. PLENTY OF LIGHT. GARAGE. EASY TERMS. BOX 10863, TRIBUNE.

FRUITVALE BUNGALOW $3500

New 4-rm. bungalow, bkfst. nook, hdwd. floors, all modern features; lot 38x110; close to cars, schools, etc.; terms $500 cash, $35 per mo.
E. HOWATT
1410 46th Ave. Ftvle. 2342

FURNISHED BUNGALOW

In 4th Ave. Terrace; 5 rms. and slp. porch; total price $5865. A payment of $750 cash will handle. This is a very attractive home: furnishings include everything from dishes to Victrola. CHAS. F. BROWN, 1707 Broadway. Oakland 925.

FARM AND TOWN

One acre, $5500; easy terms; worth several hundred more by spring; 5-rm. bungalow, tank, windmill garage, chicken house, trees, rich soil; close in. 5015 E. 14th st. Fruitvale 2639W.

FARM IN TOWN

$5500; easy terms; worth several hundred more by spring; 5-room bungalow, tank, windmill, garage, chicken houses, trees, rich soil; close in. 5015 E. 14th st.; Ftvl. 2639W.

FRUITVALE—Strictly modern 5-rm. bungalow, hdw. floors, elegant buffet, cheerful sunny rooms; garage; cement drive, lawn, etc.; $4200; terms; splendid value. Our Realtor, FRED D. KAISER, 2683 Fruitvale ave. Ftvle. 2964.

H. Z. Jones, Estab. 1887

$17,500—5 fine stores on Grove st.; pays 10%; terms 45½
$7000; cor. 150x230; house 7 rm., bath; nr. High st.. Fruit. 48½
$5250—Two story house, 9 rms., bath; Fruitvale ave.; terms.
$5300—Cottage, modern, 5 rms., bath; 14th avenue 11
$4200—Flats, 5 and 6 rms., bath; 14th street; cheap 10
$3500—Cottage, 6 rms., bath; Custer street. 65
$22,000—A mansion on Fruitvale ave.; lot 100x400; 10 rms., bath 60
$1250—Large cor lot, 100x250; nr. High street. 9
$2750—Business cor.; near school; 100x90; 25th avenue. 7
$1800—Lot on Alcatraz ave., near Grove; terms. 13
$750—Lot 50x105; st. work done; opposite Maxwell Park. 1
$6500—Cottage all-up-to-date; Linwood ave.; 5 rms., bath. 61
$3250—Cottage 5 rms., bath; gar.; lot 50x100; Georgia street.
See H. Z. Jones, 1420 Franklin st. Real Estate Owner. Est. 1887.

HOMES or lots, Melrose Heights "Warm Belt." See White & White, 5465 Foothill blvd.

JUST WHAT YOU WANT

Five-room brand new rustic bungalow; large lot, gar.; ideal location; and it will only cost you $4290; $750 cash, bal. easy. Stevens, 300 15th st. Oak. 1945.

KNAPP'S SNAPS

5-room rustic bungalow on corner lot not far from Park Boulevard. Hardwood floors, built-ins.
$3800
$1200 DOWN
RALPH A. KNAPP,
1407 23d Ave. Fruit. 428.

LAKE DISTRICT

Six-room colonial type cement bungalow, just completed. Fine level lot, wonderful view; living room and dining room extra large and finished in southern gum. Three regular bedrooms with "super-size" closets, tile bath with shower. A kitchen you can turn around in. An Easterner's basement with a real furnace. Separate attractive garage building with driveway. You will agree that this is a genuine bargain at $8000; terms. See J. E. Thompson.
Maiden-Rittigstein & Co.,
Real Estate
420 15th St., Lakeside 4300.

MELROSE HEIGHTS

5-rm. mod., almost new, finely finished, liv. rm. 15x24, [illegible] nr. 55th ave. car, stores, schools; sac., quick sale; terms; owner. Ftvl. 2202J after 6 p. m.

Modern 6-Rm. Home

With all the built-ins, fire place and garage, sunshine all day, 63d st., E. of Grove; close to all trains and schools. $5500, $1500 down, $40 mo. Mr. Parker, Lakeside 91.

MELROSE

[illegible] bungalows, 1 cement, 1 rustic exterior; very mod.; nr. cars, S. P., stores and schools; $5000; $750 cash, balance as rent. Fruit. 1026J.

MELROSE HEIGHTS

$150 down, $35 mo.; 5 rm. mod. bung. on S. P.; $3000. 1276 47th Ave. Fruitvale 453W.

MOD. 6-rm. house; garage; near high school; hdw. flrs. if desired; $5000; terms. 5024 Web. st. Pd. 6172J.

NEAR TECH. HIGH

Modern 4-room bungalow. Price $3750; terms. Broadway Realty Co., 4107 Broadway. Pied. 1138. Open Sunday.

NEW BUNGALOW

5 rm. mod., bks. rm., wash rm.; Tile sink, hardwood floors, gar; lot 50x108. Nr. Blvd. Must sell. 1276 47th ave. Fruit. 453W.

NEW PIEDMONT HOME

Strictly modern 6-rm.; $8300, small payment down. Oakland Home Builder Co., Inc.; Oakland 8851.

NEW 6-room bungalow, near Claremont Country club; marine view; terms; act quick. 5418 Carlton st.

NEAR TECH.—New 6-rm. and garage. 4314 View st. Pied. 9263W.

PICTURE THIS

At 3928 Foothill Blvd., 5 cozy rms.; mod.; hdwd.flrs.; large sunny kitchen with plenty of cupboards and breakfast nook; large closets in bedrooms with window in each; all rooms tastefully painted and papered; rustic ext.; 50-ft. frontage; garage; a bargain for $5250, on terms.
Inspect direct or call at
HOME SERVICE CO.
1410 47th Ave. Fruitvale 2490

41—HOUSES FOR SALE—Con.

OAKMONT AVE., Piedmont—Level lot, 40x120; restricted dist.; excellent view. For price and terms see J. D. Fink, owner, 1717 Broadway; Oak. 950; res., Oak. 6519.

PIEDMONT HOME

Artistic, English, cement; 3 fine bedrms., large bkfst. rm., sunny; [illegible]

PIEDMONT, $7500

Elegant new cement bungalow, exclusive Piedmont location; $7500. Oakland 3657.

REAL ESTATE AUCTION SALE OF PROPERTY THAT MUST BE SOLD.

Sale at auction rooms, 1015 Clay st., near 11th st., Oakland.
Sale Saturday, November 18th, 1922, at 2 p. m.
1. In the matter of the estate of J. Rice. By order of the Superior Court. A. E. Hill, Public Administrator. House and lot 1411 Kains ave., near Camelia st., Albany.
2. House and lot, 794 18th st., Oakland.
3. Lot 54 x 100 on north side of Channing Way about 54 feet west of 8th st., Berkeley.
4. In the matter of the estate of C. Harmon, by order of the Superior Court. A. E. Hill, Public Administrator. Cottage and lot 1137 Post St., near San Jose ave. and High st., Alameda.
5. House and lot, No. 1030, 24th st. Oakland.
6. In the matter of the estate of M. Valenzuela by order of the Superior Court, A. E. Hill, Public Administrator. 2 residence corner lots in the town of Livermore. 100 ft. on 5th st. 221 ft. on Wood st.
7. Fine business lots southeast corner, 150 ft. on 12th st and 56 ft. on 9th ave., East Oakland.
Send for illustrated catalogue.
The above list of properties MUST BE SOLD.
Terms of Sale. 10 per cent on the fall of the hammer. 10 days allowed for search.
MUNRO & BERCOVICH,
Auctioneers
Oakland 520.

READ THIS!

East Oakland bungalow. Think of it! You can buy this beautiful new bungalow consisting of 5 rooms, nook, garage. Built like a battleship. Only $4250. Any terms, balance easy monthly payments.

WAKE UP!

Call us up, we will show you the biggest bargain in Oakland. SANBORN & BILLMAN, 4th floor Syndicate Bldg. Phone Oak. 5317.

ROCKRIDGE HOME

Owner leaving for L. A. wishes to sell new beautiful home in best district. Price $7100, $1500 cash. Nothing as good for the money. For inspecial call Mr. Harding, Lake. 665, or Pied. 8550J.

REDUCED $800

New price, $2700—$350 down. $35 mo. 5 rm. bath, electric, gas, 50x100, garage; cem. run. Room for another bldg. Near S. P. and st. car. Bargain. Hickok, 4548 E. 14th St. Frtvl. 519.

RENTER, TAKE NOTICE!

$3500 only; small payment down, bal. $30 per mo.; lovely 4 rooms, modern, this year built bungalow. 5015 E. 14th st. Fruitvale 2639W.

SACRIFICE

5-rm. mod. bung.; all large rms.; recp. hall, dining, living, 2 bedrms., 2 porches, big kitchen; 5 min. to 3 car lines; $3800, on terms. 1276 47th ave.; Fruitvale 453W.

SHINGLE BUNGALOW

5 rms., bath, pantry, wash room, lot 37½x125; 1½ blks. from E. 14th st.; $3000. 1225 96th ave. Ph. Elm. 527.

SNAP

5-rm. mod. home, large lot, owner forced to sell; worth $4250; will take $3850; terms; 557 63d st., nr. Telegraph.

SNAP—$5000 CASH

Large business lot close in on E. 14th st. Fruit 2639W, 5015 E. 14th st.

SACRIFICE—Good 4-rm. hse., 92d ave. Lot 50x150. Fruit, berries, chicken hse. and yd. Terms. Lk. 1795 eve.

SIX BIG rms.; big gar.; con. base for shop or elect., for 6 autos. Sac. Must go east. 881 21st st., nr. Mkt.

SACRIFICE, $4500; lovely 5-room bungalow; elm panels; garage; city trains. 4145 Foothill blvd.

TAKE light auto and some cash as part payment on 4-rm. bung. Wood, 5853 Foothill at Seminary.

WANT AUTO

For my equity in a new cement bungalow, 5 rm., basement and garage. Bal. payable at $40 mo. Chas. F. Brown, 1707 Broadway. Oak. 925.

WANT AUTO

for equity in new 5-rm. bung., hdw. flrs., built-ins; nr. Melrose. Owner, 5014 E. 14th st. Fruitvale 2461.

[illegible] East Oak., $2450, 4 rooms, new; pay $300 cash, $30 per mo.; $17.50 of the $30 is your saving, $12.50 is int. or rent cost; if you are short part of the $300, see me. F. J. Lyman, owner, 3751 Bdway. Pied. 1478.

"YOU CAN'T EQUAL IT"

$2600; 5 rooms, mod., renovated like new; close cars and schools; anything down. Phone Fruit. 519.

$7500—TERMS
7-rm. rustic bungalow; Claremont dist.; nr. schools; very large living rm.; breakfast room; sleeping porch; garage; 5 min. to K. R. Phone Piedmont 4906J.

$2375 FOR NEW HOUSE

Here's a splendid value. 40x45; 5 nice rooms, bath, all modern conveniences; finest kind of street and sidewalk improvements; adjoins beautiful home, planned so that additional rooms can be added. Select your own wall paper. A very small payment down accepted. Handy to cars, schools, stores and S. P. trains. See this. Box 4686, Trib.

$2500—CORNER, 5 rms., gar., cemt. bsmt.; near everything; Fv. and blvd.; $300 cash. Hughes, 3754 E. 14th st.

$4500

Sunny 6-room bungalow; lot 45x100; hardwood floors, furnace; handy to cars and schools; terms, [illegible] Fruitvale 759W.

$4500—New 5-rm. and garage; lot 40x135; $250 cash, bal. $45 mo. Come quick if you want a snap.

$3500—$500 cash, $40 per month; nice 5-rm. cottage, east of Shattuck ave. W. C. Moran & Co., 63rd and Grove sts.

41—HOUSES FOR SALE—Con.

5 ROOM house, basement gar., near cars and trains, for $3000; terms if desired. Owner, 941 63d St., Oakland.

$500 DOWN, BAL. RENT

Beautiful new 5-rm. bung., hardwood floors, French doors, old ivory finish, white kitchen and bath, [illegible]

4610 E. 14th St.

Fruit. 2674.

14 ROOMS

Two-family mod. home; furnace heat, high-class dis.; only $7400; terms. See Richardson, 370 14th st. Phone Oakland 657.

$350 CASH

as first payment on a new cement bungalow, 5 rooms, basement and garage: complete in every detail. Total price, $4750, less than actual building cost. Bank loan at 6 per cent, balance payable at $40 mo. Chas. F. Brown, 1707 Broadway. Oak. 925.

$500 CASH—TERMS

For quick sale; close in; near cars; beautiful new 4-room bung.; mod. to the min.; close in; $4690 full price. 5015 E. 14th st., Fruit. 2639W.

4TH AVE. dist. bungalow and gar.; block to car; $750 cash, bal. $45 per mo. G. EBBERT, 1206 Bdwy.; Oak. 1451; res., Merritt 2748.

2-ROOM HOUSE—Corner lot, 55x100; street wk. in.; 2 blks. cars, 5 min. walk to trains, school; owner gone; must sell; $1500; $550 equity, $15 mo. WOOD, 5853 Foothill at Seminary.

5-ROOM bungalow with deck; fine location, sunny Fruitvale, 1½ blocks from car; $1000 down, bal. $40 per month. 3923 Santa Rita; owner.

5 rooms and sleeping porch. 364 Lester ave. Merritt 3917.

6 ROOMS, 2 toilets, 5 closets, bath, pantry, built in features; garage, chicken house; cheap for quick sale. W. A. Schwineley, 3872 West street.

6-ROOM bungalow, large sleeping porch, double garage; lot 50x132. Upper Lake section. Call Sat., Sun. and evenings. Pied. 3223.

6 RMS.; gar.; Melrose; Ftv. $500 down, $35 mo. Fruitvale 2924.

10-RM. INCOME HOUSE

At great sacrifice; East O., nr. cars, schools, trains, shopping; lot 50x150, garage; must sell, going away. $4250. Ph. Oak. 685, evgs. Fruitvale 1377W.

$300 TO $500 DOWN

BALANCE LIKE RENT.
For new, modern 5-room and breakfast nook bungalow. Owner, Oakland 5902. Elm. 1582, evenings.

12-ROOM HOUSE RIGHT AT UNIVERSITY

Inc. $125 mo. Oak. 8851; Mr. Hawk.

$250 D.; $3400; 5 rms.; 58x120; W. M. and tank; fruit. Elmhurst 1668.

$5500—A nice sightly home, 6 large rooms; basement. Lot 50 x 150. Close to town. A real bargain. H. F. KORTS, 1010 Broadway. Oakland 9243.

41A HOUSES WANTED

ALL CASH FOR HOUSES AND FLATS

Will call and inspect your Oakland improved property and make an all cash offer. Write in first letter description and price asked. Jos. W. Santana, 407 Federal Bldg., Oak. 2900.

HOME quick; cash. 1437 79th ave.

HOME wanted, good dist. Mer. 2771.

WANT to buy in good location at least 6-room home. Will pay cash if suited. Answer this week. Box 4551, Tribune.

WANTED 5 rm. mod. bung., garage, corner, near S. F. transp. Principals only. Box 5018, Tribune.

5-ROOM bungalow, North Oakland, $3500; small payment down, then $35 per mo. Oak. 8851, Mr. House.

$17,000 for large lake district home. Will exchange $17,000 equity in San Francisco income property. Box 4852, Tribune.

TITLES SEARCHED

BRING in the old search; save from $2.50 to $20 on your title work. Pacific Abstract Co., Inc., Henshaw Bldg. Oakland 2625.

42 INCOME PROPERTY AND BUSINESS PROPERTY

A DUPLEX BUNGALOW

2 5-rm. apt.-bungalow, almost new. Also my 5-rm. home bungalow, adjoining lot; prominent corner; high class home section; restricted; attractive appearance; very best surroundings, near cars, local station, schools; always rented. Must leave Dec. 1. Will sacrifice; quick sale. Owner, Box 4997, Tribune.

A GRAND APARTMENT HOUSE INVESTMENT

having all the comforts of home. Built of superior material and workmanship. Considered one of the finest in Berkeley. Located on a fine large lot in exclusive neighborhood, 1 block from the University. Every apartment an outside one, making it very individual. 15 large sunny apartments fully furnished, with the best furniture. ALL the latest features. Dressing rooms, sleeping porches, etc. Oak floors thruout. Very best plumbing and hardware. Most artistic entrance; hall wide and graceful. Beautiful interior and exterior finish. Large concrete basement, excellent oil burning steam and hot water system. Vacuum tubes to all apartments, other fine features too numerous to mention. Has to be seen to be appreciated. On account of its superior location, beauty and appearance, it commands the best of tenants and has a large waiting list. Income about $900 per month. Very small operating expenses. Special price of $65,000, in- [illegible] long period. This is absolutely the best buy offered in the Bay district. Don't fail to investigate. J. A. Pizzotti or M. E. Schrader, Mutual Realty Co., Exclusive Agents, 1437 Broadway, Oakland, Calif. Lakeside 4800.

BARGAIN

A real snap, apt. house, 7 apts. 5 baths, income $200 per mo., worth $10,500, will take $8500; $2500 cash, bal. easy terms. Lake. 167.

TO LEASE

50x250, with bldg. 50x75; also lot 25x240; to rear st. At 3103 San Pablo ave. See owner, 567 19th st. Lake 284.

THREE new apt. houses, 4 apts. each. 52nd and Grove. Open for inspection during day. Terms. 1551 8th st. Oak. 9320.

$200 INCOME

4 apts., new, 4 garages, close in, $15,000. Terms. 514 17th st. O. 3458.

53 FT. on Telegraph, nr. 40th st., two buildings, snap. Ftvle. 2655J.

42A—BUSINESS PROPERTY WNTD.

CASH for close in houses, flats or vacant. Fruitvale 2655J.

WANT real snaps, business or apt. property up to $30,000. Cash talks and we have it. Oak. 6625.

7-PASS. High grade auto for income property; 384 12th st. Oak. 70.

[illegible] come prop.; 384 12th st. Oak. 70.

43 FLATS FOR SALE.

A—2 flats, 4, 5-rm., $4600; 6114 [illegible] 17th st.

MARKET ST., 2 flats; lot 60x100; $6500, $1500 cash; 911 Filbert st.

43 **FLATS FOR SALE**
Continued

SACRIFICE sale, 8-room flat, near cor. Excelsior and Park blvd.; upper rented for $45. Hdwd. floors. 1756 Franklin. Oak. 9562.

PAYS 20%
2 modern flats, right in town and near Lake, both beautifully fur-
Price $7250. Frank J. Taylor, 1717 Broadway.

$100 income flats for $6000; quick sale; 2 5-room flats and 4-room bungalow in rear; very close in, near 16th and Market st. Inquire 911 Filbert st.

$8000—On Castro st.; 12 rooms, furnished; income $150; lot 60x125. Inquire 911 Filbert st.

43A **FLATS WANTED**

MODERN flats wanted at once. We have cash buyers waiting for same bet. Telegraph and Lake and north of 28th st.
CO-OPERATIVE REALTY CO.
1414 Franklin st. Oak. 8300

CASH—Flats, good dist. Ftvl. 2655J.

45 **COUNTRY REALTY**
One line, one week $1.00.

FRUIT RANCH
25 acres bearing fruit trees, hops, alfalfa; biggest paying proposition; near Centerville; no better soil in Calif, large barn; 6 rm house, 2 wells, electric pump; $31,000, terms. Block Realty Co. 205-6 Amer. Bank Bldg., Oakland. Lakeside 1561

¾ ACRE for sale in Hayward, 300 laying pullets, 3-room house, part, furnished- city water; $3200 $800 cash, balance like rent. Leo Sass, 503 B st., Hayward. Phone Hayward 196W.

HAYWARD ORCHARD,
Near S. P. depot, best location to commute to Oakland and S. F., full bearing apricots, pears and cherries; full price $825; pay $75 cash and $10 per mo. The above price includes enough lumber for a temporary house, which I will furnish free. F. J. Lyman, 3751 Bdwy., Oakland. Berkeley 8560, eves.

MODERN
Hatchery and Poultry Farm, San Joaquin county, near Ripon, 10 acres fully equipped; 12 colony houses, 12 incubators; brooder houses for 3000 chickens; 1424 hens closely culled now on place, 4 rm. house, barn, tank house and windmill; water piped to house and chicken houses. Family orchard, garden, shade, etc This is a going place and in full operation. Income $8000 per year, and can be increased.
GLENN B. DERBYSHIRE
307 Syndicate Bldg. Lake. 141.

46 **REALTY EXCHANGE**
Rate $1 a line a week.

ANNOUNCEMENT EXTRAORDINARY
Unlimited Opportunity
160 acres, portion of the famous Logan ranch, Shasta county, near Redding, bordering Sacramento river. Rich river bottom soil, unexcelled, 7-room house, completely furnished, lights telephone, barns, granery, farm implements, horses, chickens, peaches, apples, almonds, walnuts, grapes, alfalfa bunk houses, gas engine, well, exclusive right of way, all under irrigation. One of the most widely known ranches in Shasta county. Owner must come to Oakland for other interests, will sacrifice and exchange for Oakland property. Will accept house or lots as part payment. Look this over. For further particulars see E. R. Creque, 44 Bacon Bldg. Phone Lake 2159

ACCEPT lot or other security as part payment my 2-story home on 115 ft. elevated lot (room for other bldg.); gar., etc.; short walk; no hills to climb to Mill Valley bus, center and ferry depot $5000. See H. L. Holcomb, 1...6 Broadway.

BEAUTIFUL 5-rm res; fine district, S. F.; income property E. Oak; value $30,000, both clear, want Oak. business property. H. W., 525 Arch st., S. F.

CLEAR LOT
on E. 14th st., between Fruitvale and Elmhurst, for 5-room 2-story cement home in Melrose. C. Leonard, Fruitvale 598.

INCOME flats, near Market and 27th. Clears about $1000 per yr. Price $9500; mtg. $4400. Exch. equity for bungalow, income or what? Hicok, 207 Syndicate Bldg.
ORCUTT & CO.

ON LAKE—New duplex apts., want bung., lot, cash. Mer. 909.

SEATTLE for Calif. What have you? 4625 Shattuck. Pd. 1622

WILL TAKE LOTS
As part payment for this A1 modern 7-room home, basement, double garage. Lot 40x168 ft. in first-class neighborhood, near schools, S. F. transportation and street car. Is a real home. Owner will give easy terms on balance
GLENN B. DERBYSHIRE
307 Syndicate Bldgs. Lake. 141

WILL EXCHANGE
$12,500 equity in 5 new bungalows for flats or a small apartment house; quick action can be got on this.
SANBORN & BILLMAN
4th Floor Syndicate Bldg.

47 **SAN LEANDRO**

SAN LEANDRO—House of 6 rms., lot 100x125, windmill, fruit and berries. 540 Saunders st.

47 **HAYWARD**

AND ORCHARD HOME
Adjoining Cherryland, consisting of a new modern 3-room house with two wall beds, shower, bath and modern conveniences; living room 12x20; built on a 73x226-foot lot; tion; just outside Hayward city, in a high class subdivision, with city water and streets in and paid for; has 24 full bearing apricot trees and plenty of room for a 1000 chicken or squab raising; $350 down and $30 a month; total price $2950 Phone RICHARD COLEMAN, Piedmont 602, or write F. C. Box 71, Oakland.

FOR SALE
New bungalow; four blocks to school and street cars, between Cherryland and Hayward in bearing apricots; large enough for one thousand chickens or squabs; all city conveniences, best transportation; ready for occupancy. Best of terms. A. WELCH, 1726 Nason st., Alameda. Phone Alameda 4158T

$5000—TWO flats, built of clear redwood and pine; upper flat, 6 rms. 3 finished in gr. fig. gum; lot 50x204; 25 'cot trees; 1 blk from car, 2 blocks from B and Castro. Terms, $1500 cash, $50 per mo., inc. int; all due in 4 years. E Huffaker, 719 Grace st., Hayward.

52 **MONEY TO LOAN**
ON REALTY.
52
One line, one month, $3.00.

ANY AMOUNT—AT ONCE
ON
IMPROVED REAL ESTATE.
Wachs Bros.
605 EASTON BLDG., 13TH-BDWY.

A.V.LONG LOANS ON real estate. Largest and OLDEST ESTABLISHED CLIENTAGE IN OAKLAND. 1436 Franklin, next Franklin theater. Lake. 3559.

52—**MONEY LOANED ON REALTY.**
Continued

A MILLION TO LOAN
6%—Interest—7%
City or country property. Building loans a specialty. Liberal amounts.
H. W. McINTIER CO.
1528 Franklin St. Oakland 2412

6%—flat or building loans—7%. W. D. Almy, 815 Synd. bld. L. 366.

E. H. LOHMANN,
Loans on Real Estate.
Title Insurance Bldg. Oak. 1572

FLAT LOANS 7%. ANY AMOUNT
R. B. VINSON,
400 SYNDICATE BLDG. OAK. 5942

HAVE $2000 and $2500 to loan. W. E. JOHNSON, now at 1717 Bdwy.

First Mortgage Loans
Money always on hand for flat loans, installment loans and building loans; quick, reliable service.
F. F. PORTER
411 15th St., Oakland.

KOENIG & KROLL
Established 1879.
Loans on real estate. Contracts bought. Room 202, Bank of Italy bldg. Phone Oakland 258.

MORTGAGE LOANS—1st 7%, 2nds and contracts bought. W F. Korts, 1010 Broadway. Oak 9243.

LOANS NEVER CALLED
We loan on homes already built or to be built. Repayable in small monthly installments like rent.
Mutual Bldg. & Loan Assn.
1433 Franklin St. Ph. Oak. 2408

LOTS OF MONEY.
Flat, installment and building loans, 6½% and 7%. Quick action.
S. JACKSON & SONS.
1520 Franklin st. Lakeside 798.

MORTGAGE LOANS.
Immediate action.
First and second mortgages. Contracts, etc., bought.
R. WHITEHEAD & CO.,
207 First National Bank Bldg., Oakland, California.

$2000 AT 7% on first mtge; no commission. 2763 Orange ave.

$60,000 to loan, any amounts. Quick action. Want resident or small apts., etc Oakland 6625.

52A—**MONEY WNTD ON REALTY**

A—$2250, $2500, $3000, $5000.
Also larger loans from a few clients who would like to invest in high class giltedge, first deed of trusts, on residence and business properties in Oakland; no trouble or expense to the lender whatsoever.
By RALPH L. KALLOCH.
Expert Appraiser.
No. 4548 E. 14th St., Fruitvale 515.

MONEY wanted on 1st deeds trust; All amounts. Sivertsen. Oak. 328.

WANTED — $3500, first deed of trust 7%, 6 rm. new, latest built-ins; lot 50x200, north side Foothill blvd Box 5254, Tribune.

WANT $3500 flat loan 7% on improved prop; 2 blks to Washington st. Gray, 237 Bacon Bldg.

8%
$7500, $5000, $11,000 and $11,500 wanted 1st mortgages. Phone Kendall, Oak. 72; evenings, Merritt 1262, or call 1534 Franklin st.

$1200; 5-ROOM shin. bung: bath; elec., W. M. tank, sdwk.; cor. 58x120. Elmhurst 1668.

...EY LOANED ON SALARIES.

LOANS $10 to $50; strictly confidential. Rm. 24, 1429 Broadway.

$5 TO $60 QUICKLY LOANED without security at cheapest rates; best and most private terms. DRAKE, 609 Liberty bldg., 948 Market S. F.

54—**MONEY L'N'D ON PERS. PROP.**

AUTO, motorcycle loans; low rates; pay as you ride 2015 Broadway

54—**MONEY LOANED ON DIAMONDS, JEWELRY.**

DIAMONDS JEWELRY
MONEY CALIFORNIA LOAN OFFICE LOANED
WATCHES FURS
California's largest pawn brokers
835 BROADWAY, OAKLAND CAL

THE San Francisco Remedial Loan Association, 932 Mission st., cor Mint ave., opposite U. S. Mint. Phone Kearny 5349 Money to loan on pledges and diamonds, watches, jewelry and other articles of value at 1 per cent per month.
Money to loan chattels, consisting of household effects, furniture, pianos, etc., at 1 per cent a month on unpaid balance; 5 per cent fee Transactions held confidential. Chattel loans also made in Oakland, Alameda and Berkeley.

LODGING HOUSES
Class 55, rate $1 a line a week.

HOTELS AND APARTMENTS
offer a big opportunity for the person who wishes to invest his money and services in a paying business Living accommodations in Oakland will always be in demand. An apartment house or hotel will more than pay for itself in a short time.
A place that will just suit you as to size and price will be found in the columns below

AA— Von Falkenstein's
Moved To
811 EASTON BLDG., 428 13TH ST.
$250 Handles—6-Room
Upper Flat
cozily furn: 3 rms rented;

$...00 handles 25-rm. apt., wall beds, private baths; all light rooms; clears $130
$3500 handles 45-rm. mod hotel, well furn.; always full; clrs. $300; close in.
$ 906 handles 28 rms.; hkpg.; clean; clears $87; bargain buy.
VON FALKENSTEIN'S
811 EASTON BLDG.

A1 GROVE ST. SNAP
$500—8 rms. flat; rent $30; electric washer, fireless cooker
ROOMING HOUSE; $550—16 rms., busy corner, clears $80
HSKPG. BARGAIN, $1350—18 rms., Lake dist; rent $67; lease; clears $100 and apt; terms.
HOTEL BARGAIN; $5500—90-rm. hotel; lobby, reading rm.; rent $175; good lease; clrs $500.
APT. SNAP; $3500—26 rms.; steam heated, priv. baths; clrs. $200.
MITCHENER, 252-253 BACON BLK.

Modern Corner Apts
with long lease; clears over $500; mostly 2's; $10,000 handles. ORCUTT & CO., 207 Syndicate Bldg., 1440 Broadway; Lakeside 720.

ORCUTT & CO.
207 SYNDICATE BLD. 1440 BDWY.
PHONE LAKESIDE 720.
$800—9-rm. upper flat, lease; beautifully furnished; pretty yard.
$1250—Corner, single rms.; extra good; h.-c. water in every room. Clears $50 and apt.
$2200—18 rms. in apts., clears $100. 2-yr. lease, close in. A real buy.
$700—9 rms., clears $50, apts.
$650—9 rms., clean; rent $35.
$2100—16 rms., clears $100 and apt.
ORCUTT & CO.
207 SYNDICATE BLDG.
1440 Broadway. L. 720

55—**HOTELS, APTS., ROOMING HOUSES FOR SALE AND LEASE.**
(Continued.)

Mrs. Von will be in her new office, 811 Easton Bldg., 428 13th St. after Nov. 15

ROOMING house, 12 rms., including
$2000. Ph. Owner, Oak. 5273.

WILLIAMS, 403 14TH
Apartment houses and hotels for sale; prices and terms to suit; from $500 up Oakland 4256
WILLIAMS, 403 14TH

10 RMS., hskp, $700; rent $42.50. Sunny corner, close in, always full. 1756 Franklin. Oak. 9562.

12 ROOMS and garage; lease; near Audtm. 120 11th st.

15 RMS. hskp.; $1050, rent $70; $450 down, bal. terms. 1756 Franklin. Oakland 9562.

15-RM. good furn.; long lease; cheap rent; good income. Pied. 2494J.

18 rms. hskp, $1150; rent $40; nets $125 and apt; 3 blk 12th and Bdwy. 1756 Franklin. Oak. 9562.

25 rms., near cor 21st and Grove; $1500, rent $70, nets $150 and apt.; lease. 1756 Franklin. Oakland 9562.

55A—**HOTELS, APTS., ETC.—WTD.**

APTS or flats wanted Mer. 2771.

WANTED to buy from owner an apt. house from 15 to 30 rooms. Phone Merritt 5161.

56 **BUSINESS CHANCES**
Class 56, rate $1 a line a week
Advts. arranged by business as shown by first word.

AUTO painter wants a partner; have a good location in a large garage and a nice lease; doing work for leading firms on Broadway; all I need is a good working helper, one who will work in with my methods of doing business; $35 weekly drawing account arranged and ½ the profits shared monthly; $700, terms. 1007 Broadway, Room 211

ART, notion shop, $750. Elm. 1237

BAKERY shop and groceries, candy, ice cream, etc; rent $1 day including 3 living rooms; this store will appeal to a lady. (Price $750. 1007 Broadway, Room 211.

BUTCHER shop, 3 liv. rms, lease sub-let to groc. and veg., rent $15 each; close in on busy st.; ice plant; no compet; $1500. Mer. 652.

BATTERY business, clears $300 mo., central location; fully equipped; well established. Box 5318, Trib.

CANDY and notions; loc. on busy st. in Berkeley; $500 mo. bus.; rent $25; living rms. St. John, 1415 Webster st

CANDY, ice cream, cigars, etc; sell or trade. On College ave. Pied 4294W.

DRUG STOCK AND FIXTURES FOR SALE
Down town location For full details apply E. B. Field Co., 13th and Harrison sts

ESTABLISHED firm desires honest worker with small capital; big opportunity. Call Room 203, 1414 San Pablo ave., 9 a. m. to 6 p. m., or Sunday.

FRUIT and vegetable store. Must sell at bargain; make offer; 4860 Telegraph ave.

FRUIT Stand. Good location. Inc Ford del, Must sell. 5664 College.

GROCERY STORE
Corner location in nice residential district, 5-room flat and garage in connection, doing about $2300 month cash and carry business. Owner must leave for Canada this month. Stock and fixtures will invoice about $3800. If sold at once will sacrifice for $2500; terms arranged See HAY AND COPE, 210-11 Federal Bldg., Oakland.

GARAGE FOR LEASE
Garage; finest location in Oakland for lease, including good will. Phone Kendall, Oak. 72, evenings Mer. 1262

GROCERY, loc. in beaut. Park blvd. dist. in rest. res.; big cash bus.; cheap rent, long lease. St. John, 1415 Webster st., Lake 6018.

GROCERY-delicatessen; stock, fixtures, bldg., with 8 yrs paid rent $2500. opp. school, terms or trade. L. 2181.

GROC. cor. bakery goods, veg. separate art goods notion shop; living room; cheap. Elm. 1237.

GROCERY—Clean stock and fixtures; cash trade; no agents. 1102 Lincoln ave, Alameda

GARAGE for sale by owner, fine loca. on highway. Call Pd 6911J.

INVEST $100. Travel with business. Box 10767, Tribune.

LUNCH, restaurant, school store, delicatessen. 4151 Broadway

LUNCH room. 532 Washington st

MUSIC and record business; 2 living rooms furnished, cheap rent; price right, 2312 San Pablo.

NOTIONS, stationery, candy, soda fountain equipment, A1 fixt.; nice clean stock; living rms; estab. 4 yrs. Cash, trade or terms. 5530 Telegraph.

RESTAURANT, good location; takes in $45 a day; will give trial. See owner for terms. 489 8th st. bet. Broadway and Washington.

PARTNERSHIP auto repair shop; loc. Lancoln highway; will teach trade and go 50-50; $300; terms 408 12th st., room 202.

RESTAURANT; good bus'n.; lease;

STORE—Splendid corner, estab. 14 yrs; doing steady cash trade; carrying groceries, veg., fruit, bakery, notions, candy, ice cream. Investigation solicited. Oak 9335.

SALES partner wanted with $150 and Ford car. See me for a real opportunity 8 to 10 a. m. or 5 to 6 p. m. Mr. Holly, 29A Rosyln apts.

SCHOOL store; candies, ice cream, etc.; loc. opp. school; attract.

TIRE SHOP; completely equipped; central loc, doing big bus.; low rent, long lease, old estab.; one-half or whole. St. John, 1415 Webster st. Lakeside 6018

56A—**BUS. OPPORTUNITIES WNTD**

FINANCIAL assistance in manufacturing projects and agencies, or any business enterprises. Partnerships formed. No obligation unless sale is consummated. See LUBECK'S, cor. TELEGRAPH and 18TH ST. PHONE Lake. 2130.

SMALL store; notions and groceries, 4 living rooms. Will pay up to $500 cash Lake 4605.

SHOP and store, honest man with few dollars Evenings, Mer. 512.

WANTED—Small store; delicatessen; groc., living rooms; $600 cash. Box 5162, Tribune.

WANTED — Small going business; will pay cash; state full particulars. McKenna, 2404 Tel., apt. 5.

60 **MISCELLANEOUS**
FOR SALE.
One line, one week, $1.00.
Advertising grouped by articles as shown by first word.

AT NEW SINGER STORE,
New, Used Machines Sold on small
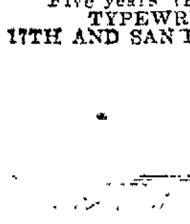
All makes rented—repaired.
F. R. Coomer
1704 San Pab.
Lake. 2713.
Opposite American Theater

60—**MISCELLANEOUS FOR SALE.**
Continued

ADDING MACHINES, typewriters, store fixtures and all business equipment. See that heading after this classification. It is No. 62.

BETTER GRADE LUMBER LOWER PRICES
Will figure your list and save you money.
E. L. BLACKMAN CO., INC.
4221 E. 14th st.
Ph. Fr. 563 Eve., Elm. 283

BATHTUBS, $19.
Gas com. boilers, $18; water heaters, $12.25; cement trays, $7.50. 395 7th st. cor. Franklin, not Bdwy. Registered plumber. L 5484.

BARRELS of all kinds, 1242 7th st., Oakland.

BEER barrels; 15 gals., $1 up. 5756 Vicente st.

BASSINET and mattress, in good cond, Ph. Mer. 3354.

BABY BUGGY, Lloyd, (white enamel $20). Lake 642.

CLOTHING of all descriptions. See "Wearing Apparel," following this classification. It is No. 69.

CHRISTMAS suggestions. See just after this classification.

ELECTRIC motor, $10. 5665 Shafter

"FARM & DAIRY PRODUCE" appears in that classification, following "Miscellaneous"; number is 67.

FIREWOOD by the load or sack; coal and feed; order now O. 8514.

FLOUR SACKS, large, 100 lbs delivered, $1 doz. Piedmont 6562W.

JUNK furniture bought. Lake. 2172.

LUMBER AT AUCTION
SECOND-HAND.
T. G. flooring rustic, 2x3, 2x4, 2x6, 2x8, 2x12; laths, doors, windows, frames, bath tubs, toilets, wash basins, boilers, sinks will be sold at auction sale at E. 12th st. and 19th ave., Wednesday, Nov. 22, at 10:30 a. m. J. I. Gantz, auctioneer.

LUGGAGE—First class, at reduced prices Special sale on all standard make watches We guarantee to please or money refunded on all goods sold; 1714 7th st. Oak. 1434.

LUMBER and door lists figured, deliv. Not in price combine. Swift & Co., Melrose sta Frvle. 8916.

MANURE; rotted; dry, fine rich: 50c sack; 12 sacks, $5. Berkeley 50.

MANURE—Dairy, rotted; sack, 40c. Pied. 8979W (was Pied. 382).

MIRROR FRAMES AND PISTURES at a sacrifice; bankrupt stock. Studio, 462 8th st.

MANURE Bk 1597W. J R Rogers.

MANURE, etc. F. Trinidad. P 5314W.

PACKING CASES—Large and empty cases in good condition for sale. Oakland 1549. 360 Adeline st.

Roofin' Paper AT WHOLESALE
Malthoid, Rubberoid and others.
UNION HARDARE & TOOL CO, 309 BROADWAY. OAK. 6970

ROOFING, 1-PLY $1.40; 2-PLY $1.70, 3-ply $1.95 A. K. Goodmundson, 2140 San Pablo Lake. 271.

SCALES All bargain, easy terms. Rebuilt Dayton Angldfle Toledo scales, 332 12th st., Oakland, opp gasoline station, between Harrison and Webster.

SEWING MACH EXCH. — Sell for less, all makes. 614 14th st.

SEWING machine, first class, drophead, $18. 1742 Virgina st., Berk

SEWING machine, nearly new; cheap. 2201 Woolsey st., Berk.

SINGER sew. mach., $10; Singer 66, $25 4423 E 14th st.

SINGER machine, $10, 3520 E. 14th.

SHOTGUN, 12-ga. 2310 San Pablo.

WALL PAPER SPECIAL
Closing out for 1923 stock, 10c up to $1.00 per single roll.
House paint, all colors....$2.50 gal.
White and ivory enamel....$3.00 gal.
Porch and step paint......$3.00 gal.
Painting estimates free.
SMALLEY PAINT CO.
612 14th st.; Lakeside 6763.

Wood, 3 Full Sacks, $1.
Kindling 50c a sack. Wood delivered by load. Oak. 1011.

WATER heater, Hoffman's automatic; in perf. condition; can be seen in operation 4080 Pied ave

WOOD, 3 sks. $1 Imm. del. L. 2096.

60A — **WANTED, MISCELLANEOUS.**

AA-Clothing Bought
$7.50 and up for gents' suits, jewelry, guns, etc. Call any time. Golden West Clothing Co., 489 7th st. Phone Lakeside 4185.

BOOKS — Bought for cash. Hardy's Bookstore. 915 Bdwy. Lake. 7559.

DIAMONDS AND GOLD
WANTED FOR MAKING JEWELRY. WILL PAY FULL VALUE. H LOEB, MFGR. JEWELER, 467 13TH STREET, ROOM 27

DIAMONDS, old gold, furs, at highest prices; 1714 7th st. Oak. 1434.

HIGHEST prices paid for diamonds, platinum and old gold. 1382 Broadway.

Universal Trunk Co., 2306 San Pablo

XMAS SUGGESTIONS

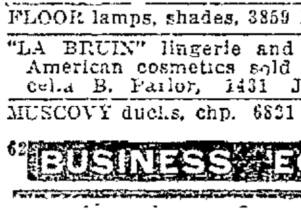

CALIF. BISQUE DOLL CO.,
Toys, Factory Prices. 1175 San Pablo Berk.

FLOOR lamps, shades, 3859 Pied. ave

"LA BRUIN" lingerie and Franco-American cosmetics sold at Marcela B. Failor, 1431 Jefferson.

MUSCOVY ducks, chp. 6821 E. 14 st.

62 **BUSINESS EQUIP**

ADDING MACHINES bought, sold, rented and exchanged; all makes. W A. Cooley, 388 12th. Oak. 1319.

COUNTER, oval, first-class for candy or cigar store. Mr. Murray, 40 Madison.

CASH REGISTERS—Two; sacrifice; sell today, $20 and $10; key machines. 1415 San Pablo ave., Berk.

ELECTRIC coffee mill, Hobart, ⅛ h. p. 1-25 lb. Angle Dial scale, ing from grocery bus; cheap; make offer. 1450 Harrison st.

PLATE glass showcase, 8 ft. 1928 Union. Alameda 2969J, forenoons.

SODA FOUNTAIN and candy equipment bght., exchanged. 481 7th st.

SODA FOUNTAIN and candy equipment bght, exchanged. 481 7th st.

TYPEWRITERS—Sold, rented, repaired, inspected, exchanged; complete service of every kind for typewriter users. Remington Tw. Co., 317 13th st. Oakland 8541.

TYPEWRITERS, all makes sold, $10 up; rented, spec. rates to students; expert repair work; dealers Remington Port. Oakland Typewriter Exch., 436 15th st. Ok. 9219.

TYPEWRITERS — Rebuilts and used; rented, sold, repaired. Special student rates. We save you money. Tel. O. 4993; 1524 Franklin st. Bay City Typewriter Co.

THE DESK STORE buys and sells used office furn. 642 13th. L 1949.

UNDERWOODS
and all other makes
SOLD $5 PER MONTH—
WHY RENT?
Guaranteed factory rebuilt like new. Five years' (FREE) service!
TYPEWRITER GUY,
17TH AND SAN PABLO, OAK. 9264.

62A—**BUS. EQUIPMENT WANTED.**

CHECK writers; safe, medium size, Farmers' Produce Corp., 423 2d st.

63 **MACHINERY**
AND TOOLS FOR SALE.

CUT OFF and rip saw with boring attachment, $25. 5024 Webster st.

EQUIPMENT of U. S. S. Yorktown for sale cheap; being dismantled at Crowley's yard, foot 14th ave. See R. C. Porter, No. 1 Drum st., S. F., or H. B. Kotz, Oak 1756.

67 **FARM DAIRY PROD**

HAY—Baled volunteer hay, $12.50 per ton. Phone Elm. 1467.

WALNUTS direct from grower; fancy budded walnuts; wholesale; 10 lbs., $3.25; 50 lbs, $15. Write H. F. Sack, Concord, Cal.

WEARING APPAREL
Class 69, rate $1 a line a week

BABY clothes, hats, shoes, quality overcoat, age 12. Elm 1668.

COAT—Russian Pony, Full length. Bargain. Berkeley 6260.

LADY'S SUITS, 2 blue serges; size 34 to 40. Long black coat, size 40. Man's heavy dark ulster, size 40. Bargains. Fruitvale 3635W.

LADIES' samples coats, suits and dresses. 102 Bacon Bldg, 2d floor.

65 **HOUSEHOLD GDS**
Class 65, rate $1 a line a week.
Advertising grouped by article as shown by first word

ALWAYS LOWER
prices may be found at W. H. Edwards & Sons. Examples follow: 12 new ivory enameled beds, while they last $14, each slightly used; 3-pce. Chesterfield suite in velour, $85; elegant 4-pce. walnut bed room set, large dresser, bow foot bed, chiffonette and full vanity, very special $185. 487 20th st. near Broadway.

BED, dresser, chiffonier, rocker, ivory, Queen Anne dining set, 54-inch table, 6 chairs, blue leather, large library table, massive over-stuffed leather rocker, all like new, $195, or sell separate; also Chesterfield set 3-pce., spring arm, blue velour; 4-pce. walnut bed room set, floor lamps, rugs, cheap. 1209 E 28th st.

BED, 3-4, and springs, white enamel. $8. Full size $10 Polished oak, round dining table $25. 497 56th st. after 10 a. m.

BEDS—"California" wall beds solve the sleeping prob.; apt. or home; $24.75 up. 163 13th st. L 1186.

BEDS, table and chairs, rugs, stove, etc.; 5-rm. apt. to rent. Phone Piedmont 2949W.

BUFFET, china cabinet, server, period design; sacrifice; fine condition; principals only. 4163 Webster.

BEDS—ECONOMY wall beds, $13 up. 632 13th st. Oakland 5746.

BOOKCASES—2 antique wal. 715 ... ave.

BUFFET—Dark oak; for sale cheap. 658 64th st

COME HERE for your new and used rugs and new and used furniture, household goods. Everything is much cheaper here. Call at once. 957 E. 12th st., cor. 10th ave.

CLOSING out at cost factory sample lines; 42 piece dinner sets, hand paint, china; gold cups and saucers; many patterns; 60 Bacon Bld.

COOK STOVE, $20; 3 br. gas stove, water gas air-tight heaters gas plates, cheap. 3100 Ellis st., Bk

DAVENPORT—Fine upholstered, with Clubchair, also electrical Gramaphone and electrical Lamp for a snap. As good as new. L. C. Smith Typewriter No. 8; leave country. 1622 Harrison st. apt. 401.

DINING tables, chairs, fumed oak; special bargains, beds, dressers, springs, mattresses Security Warehouse, 6th and Market.

ELECTRIC vacuum cleaner for sale cheap; nearly new. 2419 57th ave

FEATHER Mattress Renovatory. Steengren & Sons, 21 years in Oakland. Oak 2341. 833 27th st.

FURNITURE—Stoves cheap. Why? pay no rent, no help; do moving. 1910 E. 14th st. Merritt 2333.

FURNITURE and business of 17 rooms for sale. Price $1300. 708 11th st. A. Kowalske.

FURN. of 5-rm., hardwood floor bung., $400; lake dist; rent only $35. 542 Chetwood st. Pied. 8681W.

FURN., rugs, Chesterfields from mfr's. agent to you. Merritt 5322

FURNITURE 7 rms. incl. flat clears $50; apt cheap rent. $100, 987 10 st.

FURNITURE, kitchen cupboard, etc L. Harris, 3279 E. 14th st. Ftv. 55.

FURNITURE for sale. 1424 Grove st. Lakeside 6129 Mr. Stern.

FURNITURE and Stoves, 531 7th st.

GAS range, Monitor, side oven fine cond., $25, instal; 1064 14th st.

HOTPOINT vacuum cleaner, $25; Federal washing machine, $100. Mer. 5603.

NAVAJO rugs; Stickley dining set; library table; rugs and carpets. 667 11th st. Lakeside 6430.

STOVES—A good used stove is better than a cheap new one; rebuilt and guaranteed for best service The Stove Shop, 565 16th st., Oakl.

ST...LES, co... en range; heating stoves; bed, complete; sanitary couch; dining and kitchen tables, etc. Call today. 1700 Franklin.

SPARK and Glenwood stoves and ranges at low prices. Yost, 1849 San Pablo.

SEW. machine, drophead; late mod.; cheap. 1725 6th ave Mer. 2341

STOVE—Fine heating stove for sale. Phone Pied 6632R

Phone Pied. 7427.

TAPESTRY, Chesterfield and three over-stuffed chairs to match, $115. mirror $12.50 Lakeside 4069.

WICKER rocker, dining rm. set, grass rug, brass bed, couch, gas range, water heater, kitchen table. Elmhurst 865. 2410 63rd avenue.

65A—**HOUSEHOLD GOODS WNTD.**

AT J. A. MUNRO'S you get more for your furniture and household goods than you get elsewhere 1007 Clay Phone Oakland 520

FURNITURE, stoves and household goods. 2303 San Pablo ave., Oak. 4699.

FURNITURE wanted for 5 rms. and sewing mach.; reas Pied 5792.

GROTE will buy your furniture and rugs at top prices.
F. H. GROTE, 1813 San Pablo. L. 4920

I BUY furniture and junk; will call anywhere. Piedmont 3680J.

NEED furnit, etc. Fruitv. 2780W.

UNITED FURNITURE CO., INC. pays highest prices for used furniture, store fixtures 801 Clay st. Phone Lakeside 2921.

W. H. EDWARDS & SONS
Buy furniture, Pianos, Oriental Rugs, Antiques. Best prices paid. 487 20th st. Lakeside 5053.

WE BUY HOUSEHOLD GOODS. E BERCOVICH & SON—Oak 6939

WE PAY the highest prices for household goods. Oak. 2792.

If you see it in The TRIBUNE tell them so.

66 **MUSICAL INSTS.**
Class 66, rate $1 a line a week.
Advertising grouped by make as shown by first word.

HALLET AND DAVIS upright piano, beautiful condition, no reasonable offer refused. Must be sold at once. Call 2329 Broadway, Oak-

DRUMS, mus. insts., bgt., sold, exch. Vandoren reeds, violin strings; exp. repairs all insts. O'Malley's Drum Shop. 216 Pantages bldg.

Good Pianos for Rent
$4 per month and upward. Girard Piano Co 519 11th st. Take the elevator, save $100.

GIRARD PIANO COMPANY,
519 11th street.
Pianos on terms as low as $6 per month.
Take the elevator; save $100.
48 YEARS IN OAKLAND.

KRANICH & BACH—Only 2 years old; condition like new; this piano is one of the world's best makes and will be sacrificed for less than ½ price; easy terms. Hauschildt Music Co., 1715 Telegraph avenue.

MARSHALL and Wendall, the famous Marshall and Wendall; splendid condition; like new, will sacrifice for $265; terms $7 a month. Hauschildt Music Co, 1715 Telegraph ave.

PIANO—Standard make, excellent condition, sweet full tone, will sacrifice for $195; terms or will rent $3 a month. Hauschildt Music Co. 1715 Telegraph ave.

PHONOGRAPH—Look! This instrument taken for bad debt; you can buy this right and on easy terms if desired. 6620 Dover st. Apt A

PATHE phonograph, with records, nearly new, $50. 2044 Buena Vista, Alameda. Alameda 2605

PLAYER piano; fine, barg. Frank Patch, 1784 9th st., Oakland.

PIANO, new mahogany upright, at sacrifice, on installments Pied. 2243

PIANO, cheap for cash Pied. 1251.

PHONOG repaired 2138 S Pablo.

RECORDS exchanged 2138 San Pab.

VOSE & SONS—Excellent tone and action; mahogany case, condition as good as new one. This piano will be sacrificed for a price less than ½ of the present selling price; easy terms. Hauschildt Music Co., 1715 Telegraph ave.

VIOLIN and case, music stand; a bargain; $15. 526 6th st., Oak.

70 **DOGS, CATS, BIRDS**
Advertising grouped by Breeds as shown by first word

AT STUD—Bl. long hr. cat, or will sell. 1016 Jackson. Oak. 1865.

BOSTON at stud, 12 lbs.; Toss strain; pups for sale. 1086 65th ave

BOSTON TERRIER — Pedigreed, reg., 20 mo. 2816 Summit O. 1851.

BIRDS—Female, 50c 408 35th st.

CANARIES — Singers. Pied 8261W.

DR. J TURVER, dogs, cats treated, boarded. Fox terrier, toy, stud. Also pups. 1241 E. 12th st. M. 5010.

GOLDFISH, canaries, water dog, red snails. 337 7th st., nr. Webster.

PED. Persian kittens. Oak. 1921.

SCOTCH TERRIER, thorobred, female, 9 mos. Berk. 3391W evg.

POULTRY SUPPLIES

FEED—A. Mitzman, 619 Wash L. 639

R. I. Reds, purebred; a rooster and 10 hens; $20 Elm 305.

WHITE Leghorn hens; 36. Phone Elmhurst 1249. 2310 82d ave.

7. **RABBITS**

RABBITS and hutches; sell or trade. What have you? Quick action. Mer 2700. 1828-5th ave.

RABBIT ... Write for literature, prices. P. O. Box 634, Oakland.

74—**HORSES, VEHICLES, FOR SALE**

BUGGY and harness, $20. Phone Lakeside 7751.

HORSE and wagon, reas. 1212 7th st., Oakland

WORK HORSES, 2 large, young; bargain. ... ave.

8. **MOTORCYCLES**

HARLEY—'21; cheap, fully equipped. 1033 Harrison st. Ph. Oak. 4921

HENDERSON '19, $150; tandem, F. 89J.

80A — **MOTORCYCLES & BICYCLES WANTED.**

WANTED AT ONCE
Shipping to the Orient, 100 late model Harley-Davidson for cash. Oakland Motorcycle and Supply Co 270 12th st.; phone Oakland 366.

81 **TRUCKS**
TRAILERS, TRACTORS

ALL MOTOR truck parts, gears, worms, chains, sprockets, etc. Schindler, 726 E 12th st. Mr 2341.

FORD trucks, 2; one with Ford attachment; models 1918 and 1917; cheap. Phone Berkeley 6532

SPEEK truck; brand new; cheap, 1-ton capacity; 25 miles per hour; equipped electric lights, starter, speedometer, motometer, enclosed cab, express body and canopy. Will sell greatly reduced price. ... 415 4th st.

TRUCK BARGAINS
REO Speed Wagon; excellent condition; express body and cab.......... $650
1½-ton REPUBLIC; good shape; express body and cab $750
... press body; rebuilt.... $350
¾-ton WHITE; rebuilt; guaranteed like new; express body and cab. $1050
FORD 5-passenger; good condition; lots of extras $150
1½-ton WHITE, rack, stake body and cab...$3600
3½-ton WHITE; dump body $3000
GIROLA BROS.
1100 Telegraph Ave.

3½-TON Federal flat body; first-class condition; $1800. 1424 Grove st. Mr. Stern. Lakeside 6129.

82 **AUTO FREIGHT**
Rate $3 a line a month.

A—Draying, moving, reas. Ftv. 246.

CAREFUL mover, $2 hr Pied. 2334

TWO-TON truck without driver, $4 per day. Berk. 1512J. mornings.

83 **AUTOS FOR HIRE**

83 WITHOUT DRIVERS.
Rate $3 a line a month

AAA— MAYBERRY'S AUTO SERVICE
Without drivers All makes, open or enclosed Trucks and deliveries. Fords to Cadillacs.
12th and Madison. Lakeside 783.

83 **AUTOS FOR HIRE.**
Continued

AA—Joslin's Rental Service
12th and Oak. sts.—Lakeside 202
Without drivers; all makes of pleasure cars, all late models; 50c per hour and up. Special rates on week ends or by the month.

ALL make of cars without drivers, ... hour and up; Fords $5 per day. Lakeside Motor Sales Co., 265 12th st.; Oakland 8954.

BATES FORD SERVICE.
FORDS WITHOUT DRIVER
OAKLAND 635. 130 12TH ST.

53 WITH DRIVERS.

TRIPS for invalids. Oakland 1969.

2 CHANDLER sedans, 1923. Lakeside 25.

AUTOS FOR SALE
Class 84, rate $1 a line a week
Advertising grouped by make of car as shown by first word.

A 1921 Light six touring, like new, fully equipped Going east, must sell. Pied. 7452J.

BUICK Six rdstr; ex. cond.; good rubber, new battery; $425 or best offer; must sell. 692 60th st. Piedmont 6025W.

BUICK SIX Tour. Like new. Very Eas. $700 cash $750 terms. $250 down, $30 mo Snap. Call O. 8445. 1512 Magnolia street.

BUICK, late 1921 touring; mileage 10,000, excellent condition; price $1 50. Phone Berkeley 10..6.

BUICK, 1921, $850
looks and runs like new; wings, sun shade, etc.; terms 2226 San Pablo avenue.

BUICK ROAD., 1919, $450
completely overhauled, cord tires; terms 2226 San Pablo ave.

BUICK touring, late model, overhauled, $650; $225 cash, bal. easy terms. Chandler Agency, 3020 Broadway.

BUICK 6—Private owner. 1933½ Russell st., Berkeley.

BUICK 4-cyl., 1918 tour, good condition, $275, easy terms. Pied. 672

CHEV. RACER
AAA—Registered 91 miles per hr.; cost $2500 to build; will sacrifice $1250. See Mr. Davis, 2801 Broadway; Lakeside 762.

CHANDLER tour., late series; rebuilt, refinished, a beautiful car; Gruss air shocks, bumper, side wings, etc., $800; $275 cash, bal. long terms, Chandler Agency, 3020 Broadway.

CADILLAC 8 Coupe. Completely overhauled. A wonder buy at $650 $225 cash, bal. long terms. Will take other car as first payment Chandler Agency, 3020 Broadway.

CHANDLER tour, late series, completely overhauled; almost new Kelly cords; $750; $250 cash, bal. easy terms. Chandler Agency, 3020 Broadway.

CADILLAC Model 55; excellent condition throughout; repainted; car must be sold regardless of price. Mr. Chaplin. Berk. 329.

CADILLAC Touring; late model. A very good car at a very low price. Will trade small car. Terms to responsible party. Berk. 6839-W.

CHANDLER Dispatch '20; A-1 con., new paint, good rubber, Gruss Air Springs. 597-30th st, Oak. 6455 Eve. 7 to 9. A real bargain.

CHANDLER tour., bumper, water-meter, cord tires; excep. condition; only $750. C. H. Billington, 2241 Durant, Berkeley.

CHANDLER tour., completely overhauled, all good cord tires; $450; $150 cash, balance easy terms. Chandler Agency, 3020 Broadway.

CHEVROLET, 1921 touring; $100 down, $25 per month; fine buy. 2471 Shattuck, Berk.

CHEV., new, 1923 model. A demonstration can be arranged by calling Berk 1573J.

CHEV. 1920 tour.; new tires, excel. cond.; cheap, terms. San Leandro 327J.

CHANDLER Dispatch, late 1921; will sac. for immed. sale. For demon. call Mr. Lawrence. L. 7025.

CLEVELAND Six, looks like new, perfect cond.; must sell this wk; $150 down, $40 mo. 2424 Webster

CHANDLER tour.; a beautiful car in A1 condition; a real bargain. 597 30th st.; Oakland 6455.

CHEVROLET for sale, 1922; ph. Berkeley 3825W.

CHEV. 490, 1920, $250; must sacrifice Mrs. Morse. Pied. 6973W.

CHEVROLET chassis, 3 mos. old, like new, $350, terms. Pied. 972.

COLUMBIA tour, 1921; A-1 shape; $450. 5245 Foothill blvd.

DAVIS, 1923 sport model, run 400 miles. Will sell my equity at a sacrifice. This car must be sold this week; leaving country. See owner, 1622 Harrison st., apt. 401.

DORT, 1917, $50 DOWN
mech perfect; only $150. 2226 San Pablo ave.

DODGE Touring, good condition 4 new tires. $250, terms. Abbotts Tire Shop, 19th and San Pablo

DODGE tour., almost new, 5 cord tires; $750; will give terms. 2424 Webster.

DODGE tour., late '21; A-1 cond. Call after 3:30 p. m. 5546 Tel. ave.

DODGES—Two, 1918, 419 23d st.

... Good rubber. Can take small trade. Price right. 4260 Piedmont

ESSEX coach, 1922. Must sell. Full price, $1175. Phone Pied. 31.

FORD COUPE, 1922
Run 2000 miles; like new; $100 in extras; $500 cash buys it. Vacuum cup cord tires, and
Chummy roadster, 4-pass., 4-cylinder; wire wheels, many extras; top cost $250; runs like new; $350 cash takes this today Owners, Lake 5716. 2028 Brush st, cor. 21st

overhauled; good tires, you couldn't find a better running car; $150 and will give terms. Phone Fruitvale 2553W.

FORD tour. 1922 model; looks and runs like new; good tires, Decker lock wheel; can arrange terms. Tel Ray Atwater Pied. 4385J.

FORD rdstr, late 1921, with starter, dem. rims, shocks and speedometer; A1 mechanically; full price $250; terms Berkeley 5129J.

FORD tour. car in perfect mechanical condi; $100 worth of extras; only $250; terms. Berk. 6351 after 5 p. m.

FORD tour.; $50 down, $17.50 per mo., dem. rims, good tires and paint; best mech. condi; $160. Berk. 2263W.

FORD tour., latest model, self starter, dem. rims. Driven less than 100 mi Must sacrifice; $100 down. Oak. 6010.

FRANKLIN touring, 1921, just like new. Will sell very cheap. Phone Piedmont 4626J.

FORD tour. in good condition; good tires; only $150; terms, $35 down, bal. $15 per month. Berk. 8129J.

FORD rdstr. 1917 model, in good mechanical condition; good tires. shocks: $135; terms Merritt 5013.

FORD '19—A snap $135 cash. Call at Imperial Garage parking station on Webster st. nr. 11th st.

FORD rdstr. 1917 with dem. rims; A1 mechanically; easy terms. Ask for Mr. Everett. Merritt 3504.

FORD tour.; S. S. dem. rim; new car, just took del.; must sell at once. Merritt 2642.

FORD TOUR; late mod., lots extras, new rubber, ex. cond.; $135; sacrifice. Call O. 4792.

84—**AUTOS FOR SALE—Continued**

FORD—Any model, will take good phonograph. Box 5021, Tribune.

F B CHEV. touring 1920; new paint good tires. Ala. 3599J.

FORD touring, 1919; six good tires Engine overhauled Oakland 5513

FORD roadster; will sell cheap. 1921 Lafayette st., Alameda.

FORD tour., 18; a snap, $100. ... 7902W.

FORD touring, '19 mod., A1 cond Mrs. Sofield. Oakland 55.

FORD Tour. body, '22, or will trade for rdstr. body. Berk. 9379M.

FORD, 1920, starter, new top, good tires: Elm. 314.

HAYNES Club Roadster, 4-pass. sport model, new paint, good tires, motor fine. Only $183 down and $31 per mo. Bell and Boyd, 2360 Broadway.

Haynes, late '21, $900
Good condition, new paint. Call at 479 11th st., Oakland.

HUDSON 1921 4-pass. speedster; just overhauled, shocks and extras; cheap. 639 Buena Vista ave, Alameda.

HUDSON Coupe. First class cond, Must be sold; $1050. S. Leandro 6J. Mr Harder

LIGHT 6 Sedan, late model, just like new, guaranteed in first class condition, $1150, $400 cash, bal long terms. Chandler Agency, 3020 Broadway.

LEXINGTON LARK, 1922, driven very little. Completely equipped, Will sacrifice. Phone Piedmont 4626J.

NASH, 1922—Four and six touring; low cash price, or trade for anything. Apply 720 33d st.

NASH sport, new, run only 1200 miles; a bargain. 597 30th st. Oakland 6455, eve. 7 to 9.

OVERLAND Mystery; 6 months old; run 6000 miles; on terms. 1524 Franklin st. Ph. Oakland 4993.

OAKLAND road, 1920; best of condition; new tires. Sacrifice. Oakland 6644

REO 6 Tour., completely overhauled good tires, top, etc.; $800; $100 down, bal. long terms. No brokerage. Chandler Agency, 3020 Broadway

REO TOUR—'18, A-1 condition; new paint, good rubber, looks like new 597-30th st. Oak. 6455—Eve. 7 to 9. A bargain.

STUDEBAKER — Big Six; late model; paint, top, upholstery, tires, etc., in A1 condition; will take smaller car in trade. Phone Ala. 1959W.

STEPHENS 4-pass.; Lathamore top; good tires; run 3200 miles; must sell; extras. Mr. Harding, 417 6th st. Oakland 5782.

SCRIPPS-BOOTH Sedan, 1919; good condition, good paint and tires; going east, will sell cheap. Lakeside 4545.

STUTZ, 6-pass., good condition; good tires, must sell; wire wheels and extras; $450. Mr. Sofield, 417 6th st.; Oakland 55.

STUDEBAKER 1920 special six sedan, wire wheels new cord casings Price, $1200. Pied. 31.

STUDEBAKER, late 1920 model, best cond., extra equip., might take good small car, trade for part. Owner, Ftvl. 816J, after 6 p. m.

STUDEBAKER—Light 5, '21; mech. perf., 5 excel cord tires; $825 quick sale. Pied 629J.

STUDEBAKER, 1918, road., fine cond., $375. Give terms. 1935 Bwy.

STUDEBAKER, 7 pass., 1916; $100. 670 Alleen street.

STUDEBAKER Special Six touring 1921, in perf. condi. Pied. $261W.

STUDEBAKER 1921 tour.; A1 cond.; sell cheap. 2811 Market. Lk. 2882.

VELIE 1917; looks and runs good; $250; must sell. Pied. 1545J.

1921 CHEVROLET 490 T.; leaving city; $375. Oakland 7369.

AUTOS WANTED

AUTOS wanted, wrecked or burnt, we carry new and used gears, axles and parts for all cars. Oak. Auto Wrecking & Supply Co., 1715 Broadway Ph. Oak. 6565.

CASH for cars, any cond. Full line parts, new and used, all cars. 333 12th st., Oak. 7061.

Wanted, 50 Automobiles
Wanted at once 50 good used cars; must be late models; will pay you highest cash price. Phone Oakland 1614 or call at 2329 Broadway.

WILL take auto for oil lease in largest oil field in U. S. See me for expert advice on oil leases, oil lands and oil stocks. Mr. Stevens, 200 13th st.

WANT auto for equity new 5-rm bung., nr. Melrose. Fruit. 2461.

AUTO ACCESSORIES
Class 87, rate $3 a line a month.

CALIF. Auto Wrecking Co. of Oakland; new and used parts for all makes of cars; 2425 Bdy. Oak. 7270, 3285 San Pablo ave, Pied. 2472.

89 — **TIRES AND VULCANIZING.**

TIRES, ALL MAKES
On terms (no int.), 186 12th. L. 352.
Gambles Tire House

USED tires for sale; $2 up. Hemphill Auto School, 720 Franklin st.

86—**MONEY LOANED ON AUTOS.**

AUTOMOBILE LOANS
Contracts financed; payments reduced or extended; no long-drawn ... is yours, charges low, service good; also money advanced while car is being sold, if desired.
EDWARD S. JOHNSON MOTOR CO.,
2329 Broadway Oakland,
Oakland 1614.

AUTO LOANS, AUTO CONTRACTS PURCHASED OR REFINANCED TO REDUCE PAYMENTS; PAY AS YOU RIDE. LOW RATES, QUICK SERVICE; CONFIDENTIAL UNITED FINANCE COMPANY, 2045 Broadway

AUTO loans; contracts refinanced; low rates, 217 Federal bldg., Oak.

CONTRACTS refinanced, monthly payments reduced, immediate service. Loans. Transactions confidential. 2115 BROADWAY. Oak. 160.

MONEY loaned on used cars. See ... land 8954

87A—**AUTO ACCESSORIES WNT'D.**

AUTO BODY—Late 4 or 5-pass., suc has Buick, H. C. S., Jordan, Chalmers, Davis, Chandler, etc. Merritt 2178.

88 **AUTO REPAIRING**
PAINTING, BUILDING
Rate $1 a line a week.

CYLINDERS rebored, $2 ea. Ft. 402.

EXPERT auto repairing, you pay for parts only no labor charge Hemphill Auto School. 720 Franklin st. Oakland, Calif.

GUARANTEED repairing at your home or here. A. E. Larson, 1064 32d st Piedmont 3684W

AUTO TOPS AND BODIES.

PANEL top bodies, 1 to dor; cheap; trailers. 822 E. 12th st. Mer. 3314.

91 **AUTO TRIPS.**

GUARANTEED batteries and battery work at half-price. Try us. 720 Franklin st. Oakland Calif.

LOS ANGELES—Priv. party; 2 pass. wanted; leaving Sat. 574 8th st.

TRIP east, leaving Sunday for Kansas City; will take one or two people with me. Apply 805 MacDonald ave., Richmond, Cal. ... Shall.

Take any square foot

1 A chain of upstairs stores from coast to coast

2 Our own big wholesale factories in New York

3 $497,568 saved in rent alone yearly

4 $10,000,000 written guarantee of satisfaction

5 Cash business; no credit losses

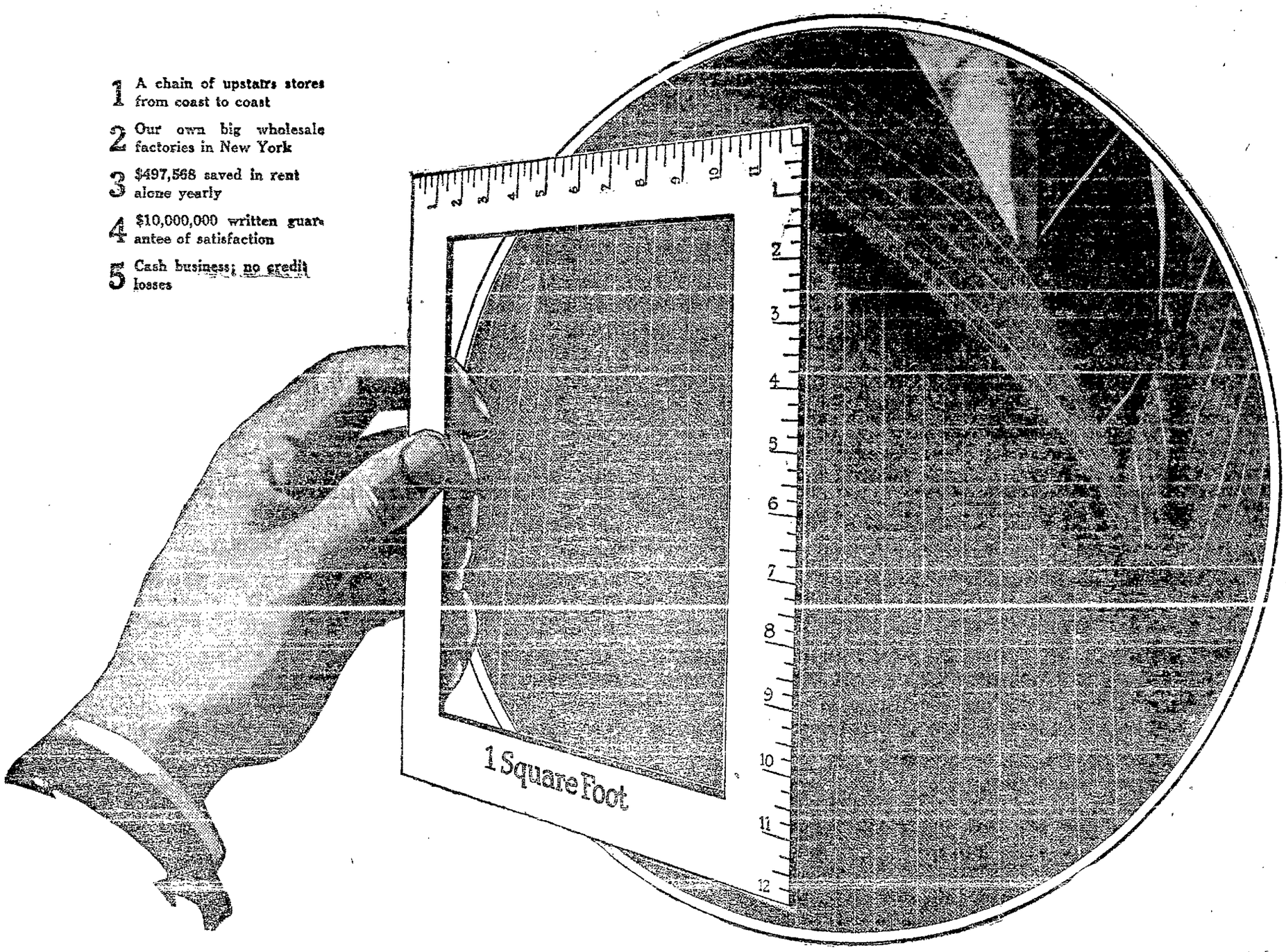

of your F&C suit or o'coat:

Compare it, point by point, with the same part of any other garment—

PRICED FROM $10 to $30 HIGHER

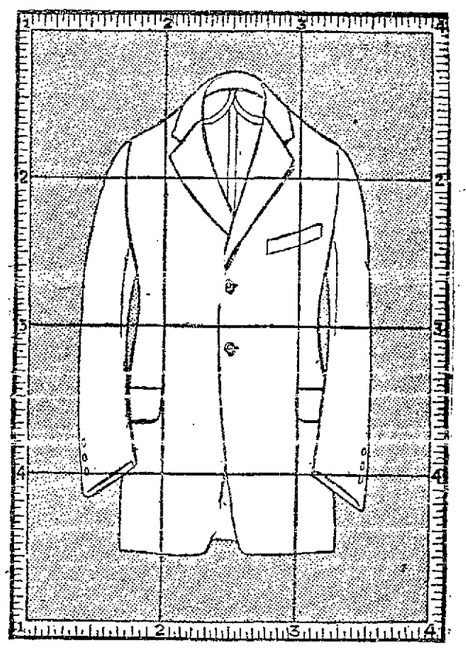

A separate, exclusive feature "for every square foot." The following numbers apply to squares shown above, counting from left to right and from top to bottom.

1. Exclusive, tri-pivot Foreman & Clark sleeve, set and hung by hand, giving full freedom of arm motion.
2. Hand-shaped, hand-felled, one-piece collar.
3. See No. 1.
4. Pliable Belgian canvas coat body, instead of stiff cotton canvas.
5. 1/8-inch, lock-stitched lapel; three fine rows of parallel threads instead of one or two.
6. Genuine silver Hymo instead of loosely woven haircloth.
7. Duo-stitched, triple-braced pocket flap, double strength against sagging and tearing.
8. Inverted V curve coat skeleton supporting lower area of skirt, as human muscles support the body.
9. Counter-brace No. 1 resists up and down strain. Counter-brace No. 2 resists right to left pull. Counter-brace No. 3 resists diagonal or spiral twist.
10. Combination edge and skirt stay starts where the average stay stops.
11. Entire front separately pieced, shaped, and built into each garment; not pre-assembled and padded into place. 12. (see No. 10).

Note: *These Foreman & Clark prices are guaranteed prices. They are never boosted up or marked down. They will be the same next January as they are today. We give every man the same treatment and value, whether he buys at the beginning of the season or the end.*

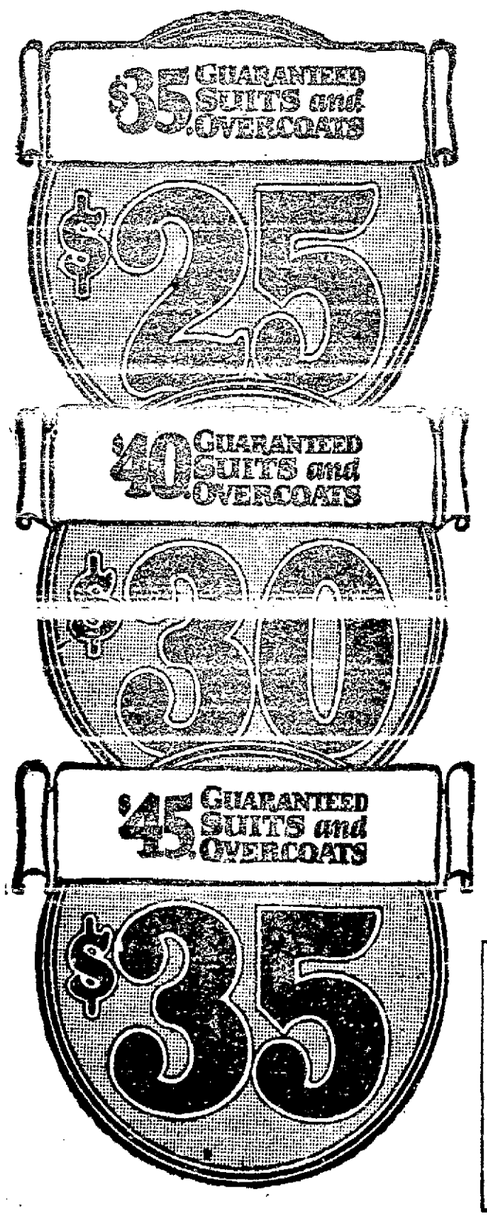

The largest manufacturers and retailers of men's clothing in the world *make this proposition* to every clothing buyer in America: Compare Foreman & Clark clothes, point by point, dollar for dollar, foot by foot — *or any other way* — with garments priced from $10 to $40 higher, and decide for yourself which suit or overcoat is better made, finer looking, longer wearing or bigger value!

Trade Upstairs and Save $10.

We have listed at the right . . . . without trimmings or adjectives . . . . the plain points of *value* in a Foreman & Clark coat. Read them. Do they sound like $25, *or like* $50? Do they sound like $30, *or like* $60? Do they sound like $35 *or like* $70? And remember, Foreman & Clark prices *have not budged* from our guaranteed level of $25, $30, $35!

[illegible] public *made* them right. The public built the factories that make them. The public taught us the wear and quality we must put in them. The public built us from $310 start until we had the volume to produce them—*now* $10,000,000 *yearly!*

We are producing more clothing for fall and winter, 1922, than we *ever* built for *any other season.* When the public wants a thing, *it wants it strong!* We are making more new customers than ever before. We are holding more of our old customers (*now over* 83%) than at any other time in our 12 years of growth!

It has taken more than the guaranteed $10 saving to do this. *More* than a fine suit or a good overcoat [illegible] mings inside. *More* than silk and linen thread, silver Hymo, Belgian canvas and all the other fine materials that go into the inner fronts of our clothing!

Men are *human . . . . and this business is human* . . . . and that's the big answer to the greatest friendship that was ever built up between a clothing institution and the public!

Boys' Clothes Guaranteed $5 Saving $7.50 Up

FOREMAN & CLARK
The Largest Upstairs Clothiers in the World
Oakland — 12th & Washington Sts.
San Francisco — Stockton & O'Farrell Sts.

Fall Hats Guaranteed $3.50 Hats $2.50